

SANITARY SEWER SERVICE LOCATION

Town, City of: Cumberland

Date Installed 5-19-93

Street Woodside Drive

Type, Size of Service Pipe _____

Dwelling No. S.M.H. # 283

Connection at Sewer Main _____

Occupant _____

Depth, End of Service Pipe _____

Owner _____

Length of Service Pipe Laid _____

Measured, Located By G.G. & R.T.

Project Contractor R.J. Brondino & Sons

LOCATION DIAGRAM

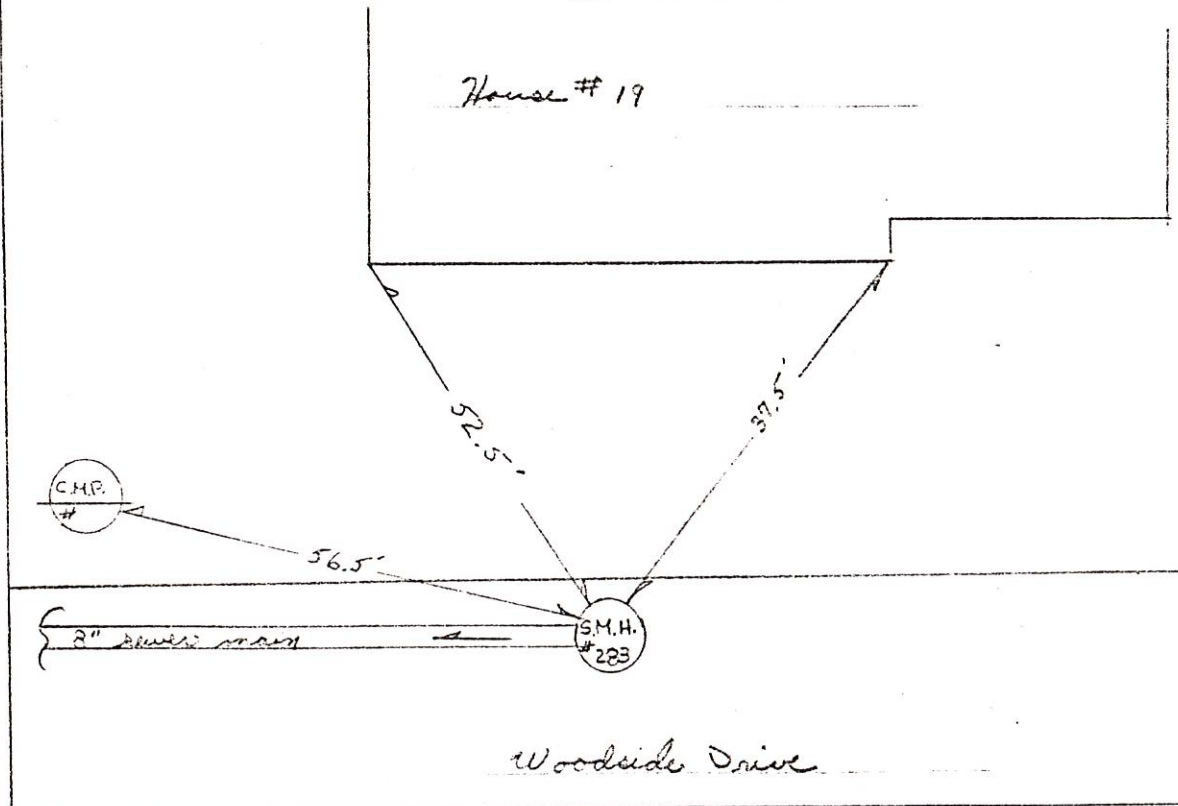

Remarks:

SANITARY SEWER SERVICE LOCATION

Town, City of: Cumberland

Date Installed 5-19-23

Street Woodside Drive

Type, Size of Service Pipe _____

Dwelling No. S.M.H. # 283

Connection at Sewer Main _____

Occupant _____

Depth, End of Service Pipe _____

Owner _____

Length of Service Pipe Laid _____

Measured, Located By G.P. & R.T.

Project Contractor R.J. Brondino & Sons

LOCATION DIAGRAM

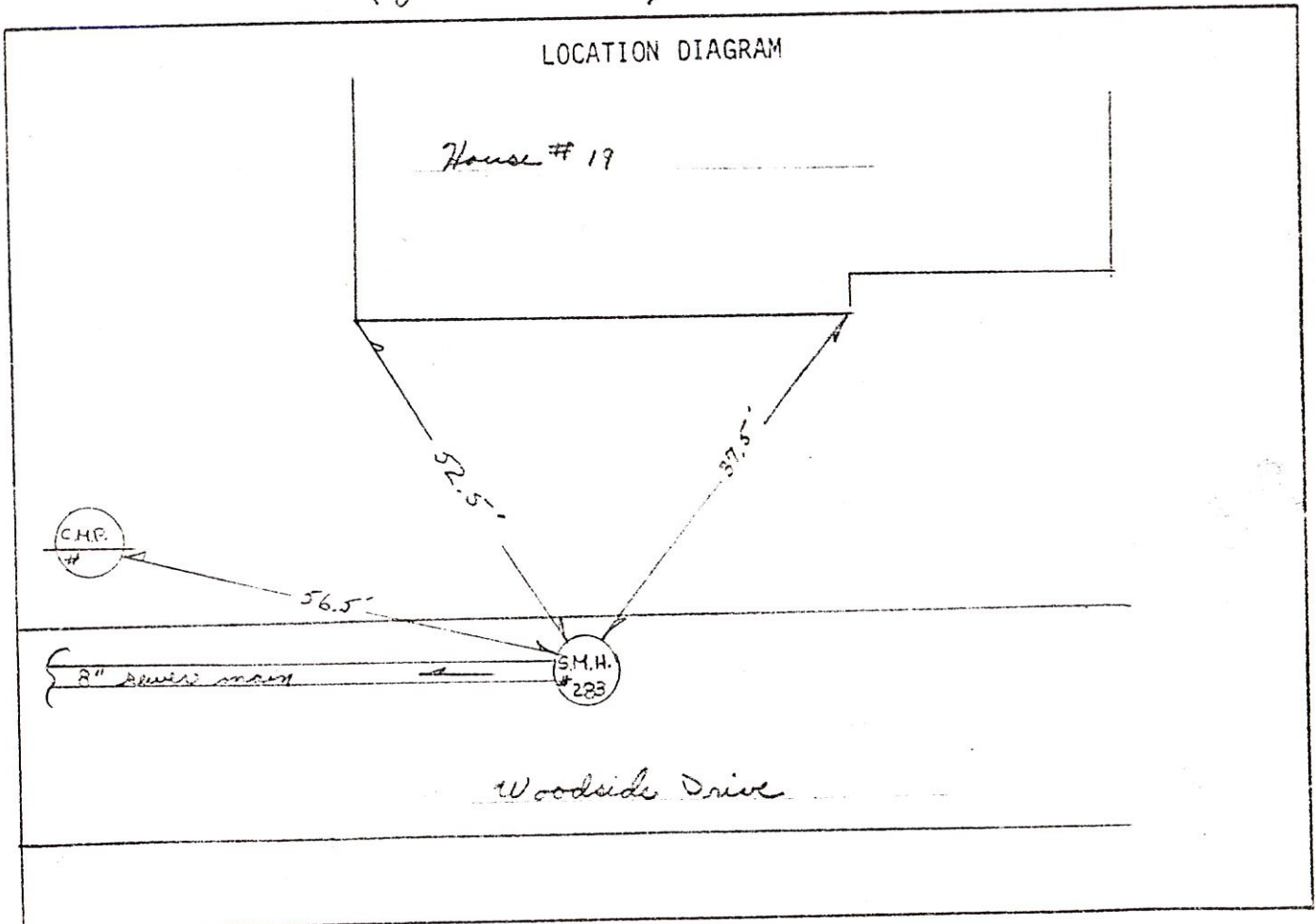

Remarks:

SANITARY SEWER SERVICE LOCATION

Town, City of: Cumberland

Date Installed 5-20-83

Street Woodside Drive

Type, Size of Service Pipe 6" P.V.C.

Dwelling No. #19

Connection at Sewer Main TEE

Occupant _____

Depth, End of Service Pipe 6.5'

Owner MAL LARY

Length of Service Pipe Laid 13'

C-5-C942

Measured, Located By R.P.C. & R.T.

Project Contractor P.J. Downing & Sons

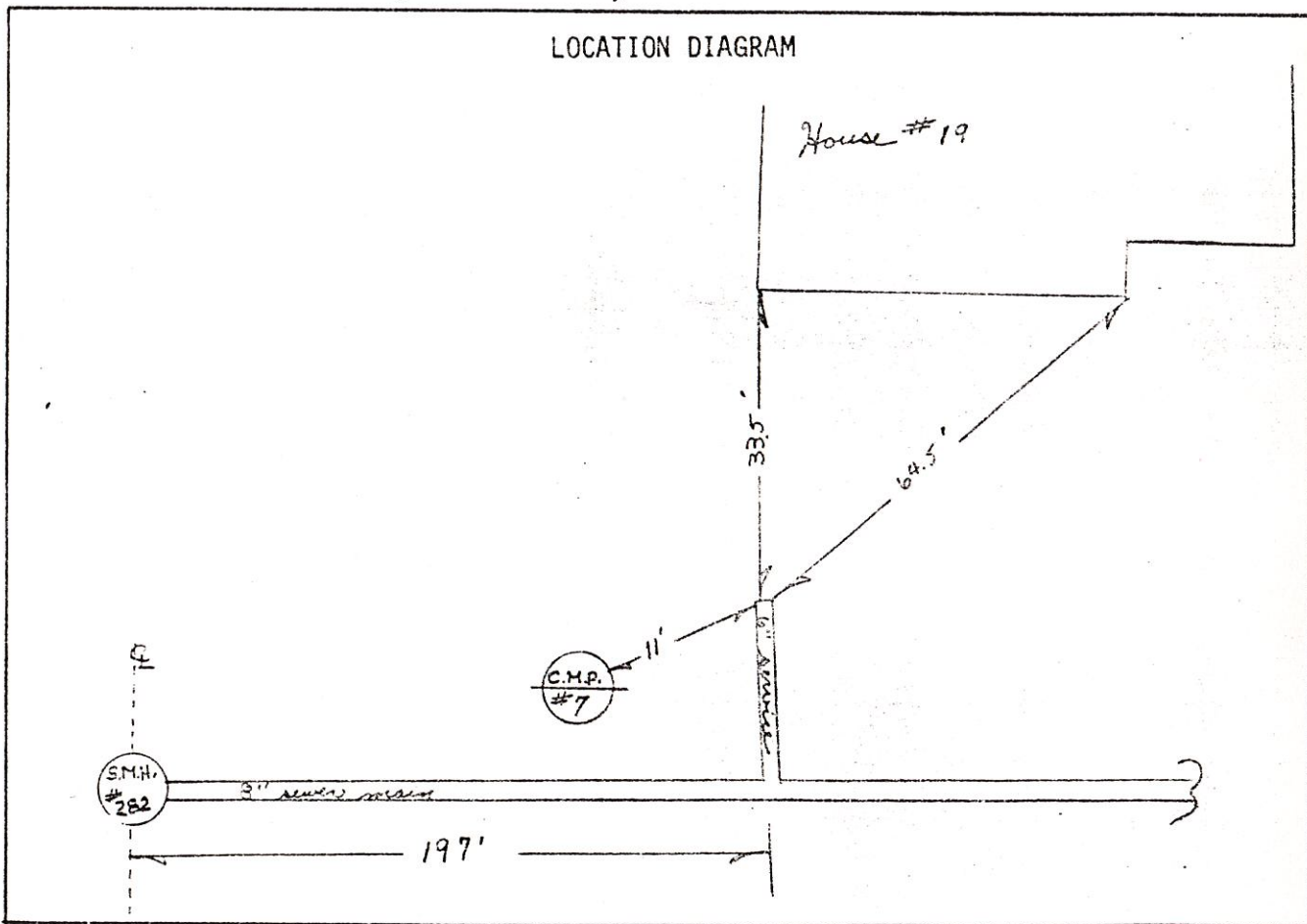

Remarks:

SAMPLE BUILDING SEWER SKETCH

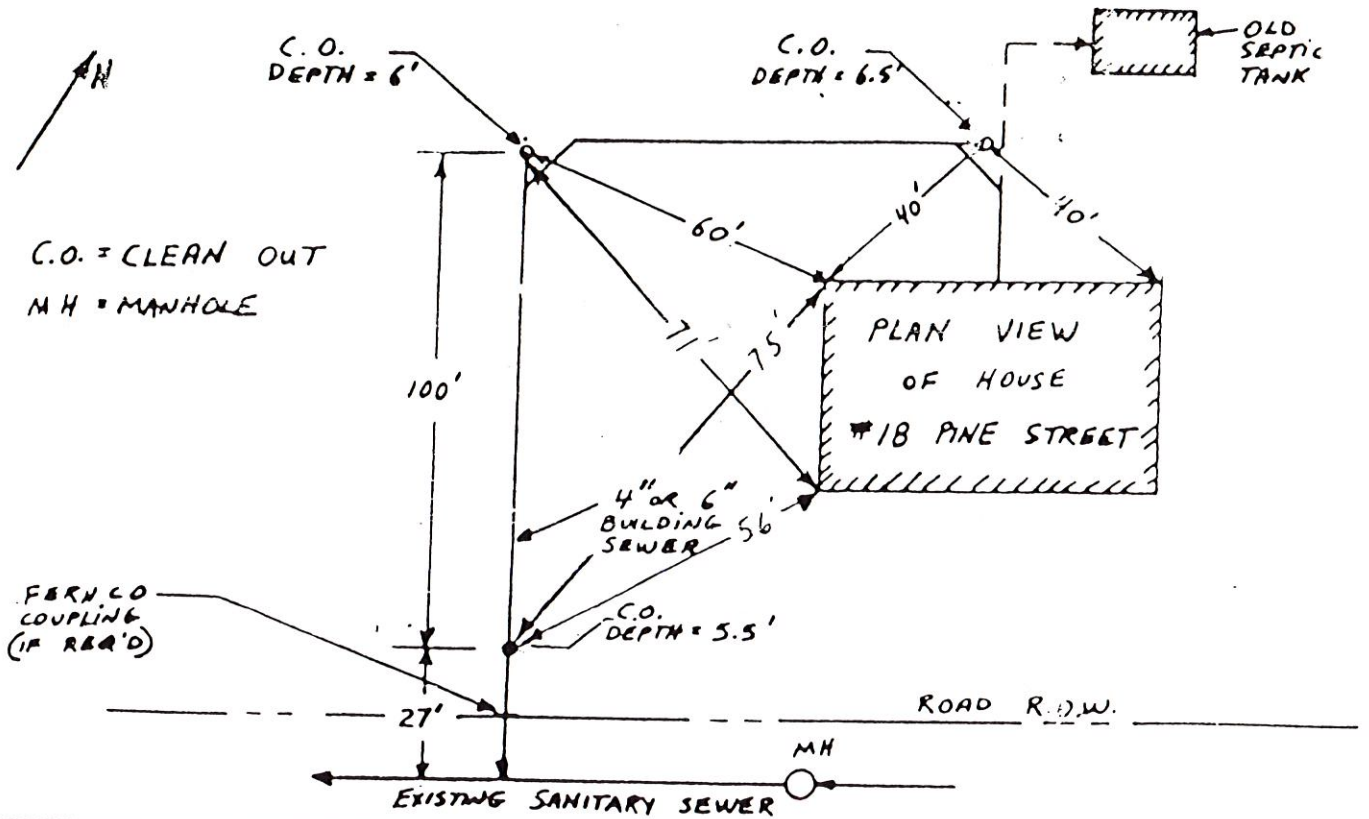

NAME: ELENA LARY

ADDRESS: 19 WOODSIDE DRIVE

CONTRACTOR: MAYNARD ROBINSON

DATE: _____
COLLECTOR OR INTERCEPT

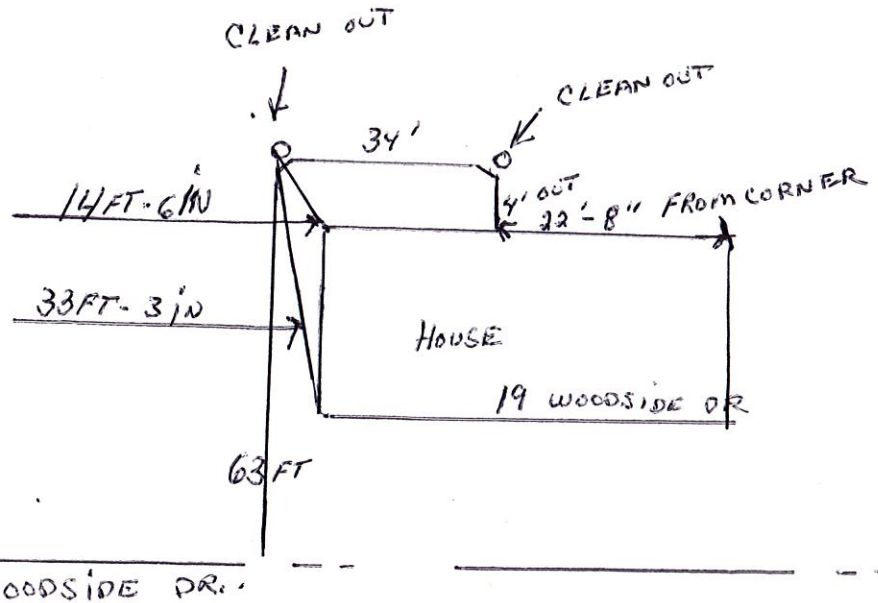

SANITARY SEWER SERVICE LOCATION

Town, City of: Cumberland

Date Installed 5-20-83

Street Woodside Drive

Type, Size of Service Pipe 6" P.V.C.

Dwelling No. #21

Connection at Sewer Main TEE

Occupant _____

Depth, End of Service Pipe 6.5'

Owner MARK R. EATON

Length of Service Pipe Laid 13'

C-5-C935

Measured, Located By R. P. O. R. T.

Project Contractor R. J. Brondino & Sons

LOCATION DIAGRAM

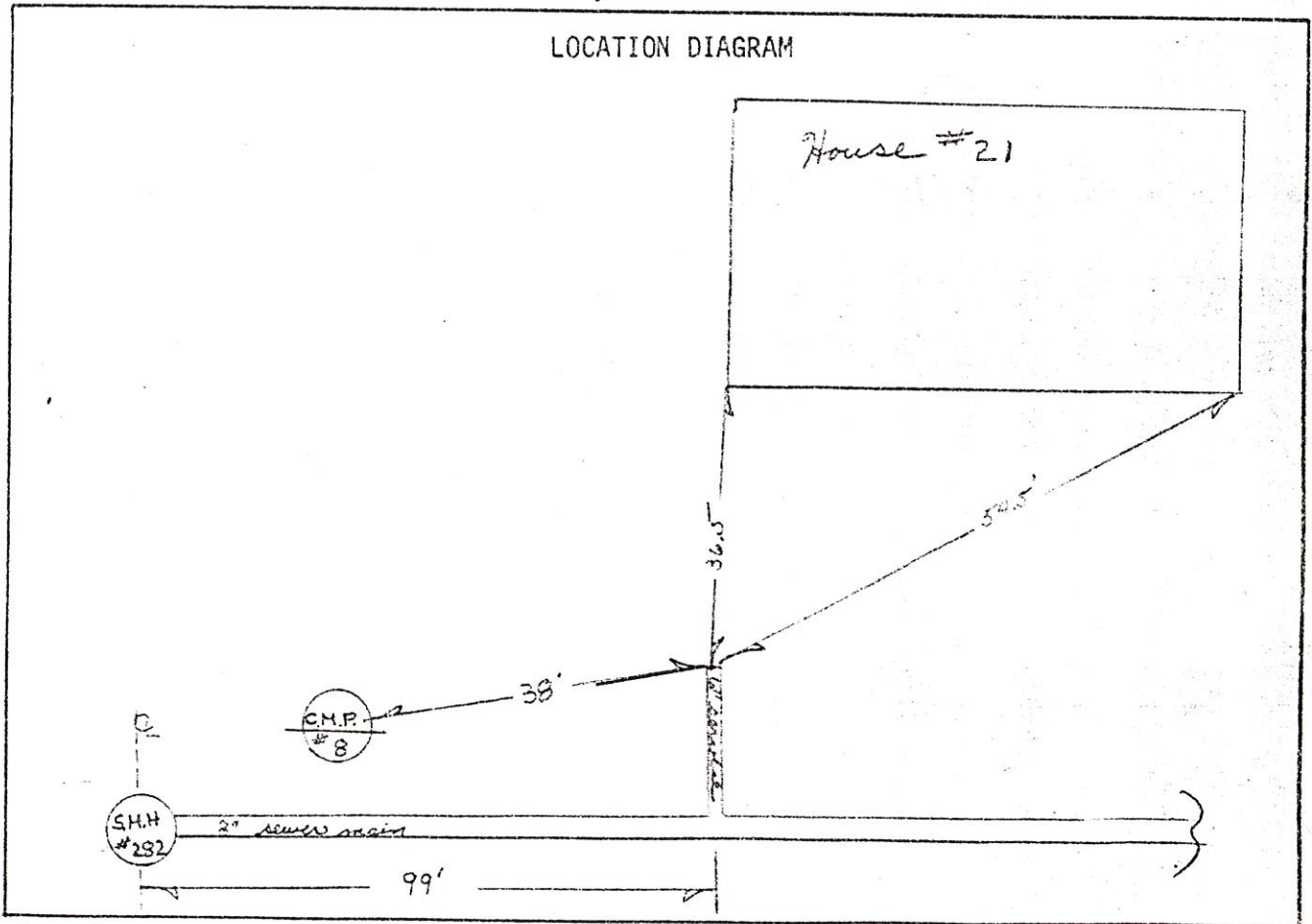

Remarks:

SANITARY SEWER SERVICE LOCATION

Town, City of: Cumberland

Date Installed 5-15-83

Street Woodside Drive

Type, Size of Service Pipe _____

Dwelling No. S.M.H. #282

Connection at Sewer Main _____

Occupant _____

Depth, End of Service Pipe _____

Owner _____

Length of Service Pipe Laid _____

Measured, Located By G.B.C. & G.T.

Project Contractor P.J. Grounding & Sons

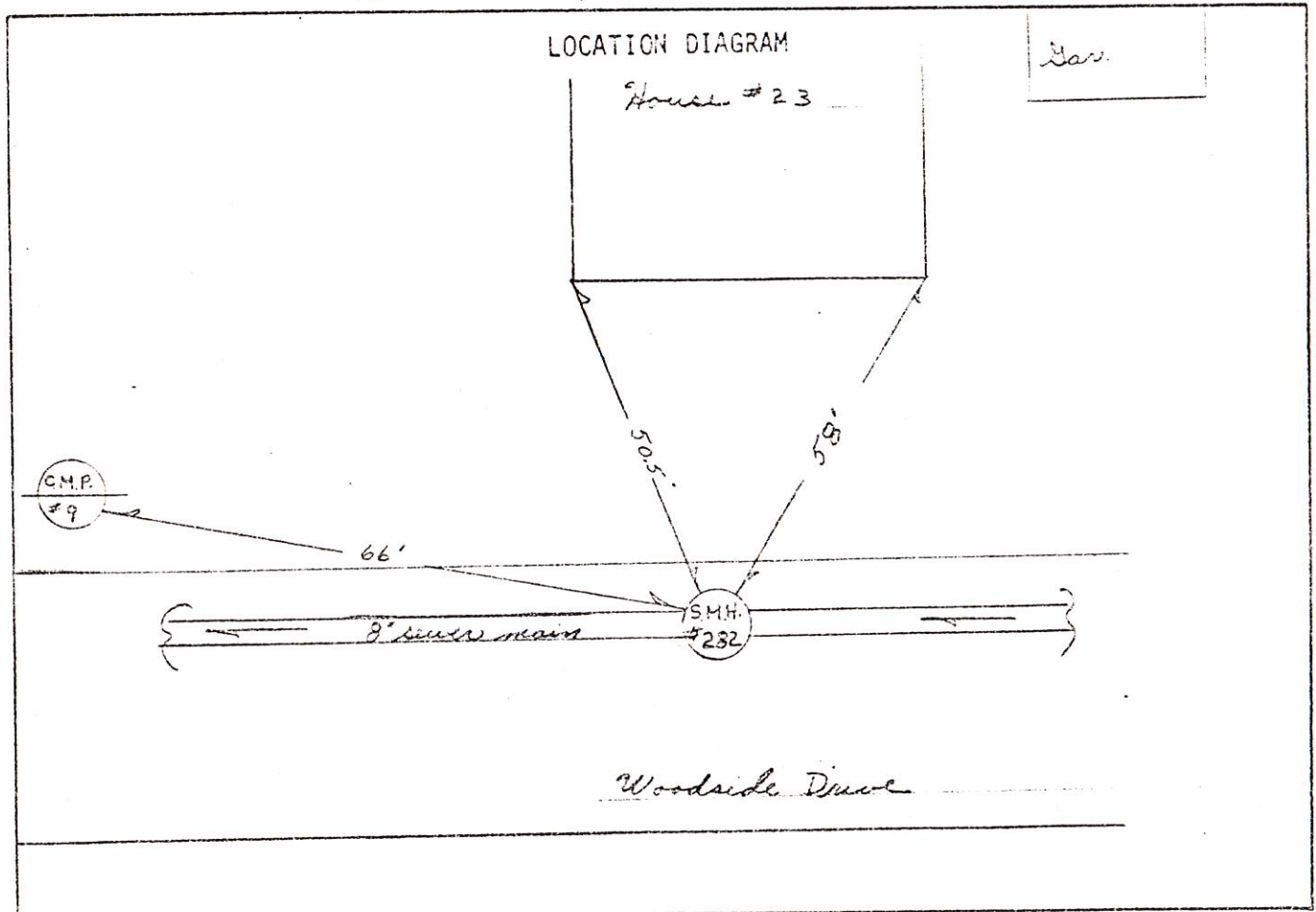

Remarks:

SANITARY SEWER SERVICE LOCATION

Town, City of: Cumberland

Date Installed 5-18-83

Street Woodside Drive

Type, Size of Service Pipe _____

Dwelling No. S.M.H. #232

Connection at Sewer Main _____

Occupant _____

Depth, End of Service Pipe _____

Owner _____

Length of Service Pipe Laid _____

Measured, Located By G.B.C. & T.

Project Contractor G.B. Harding & Sons

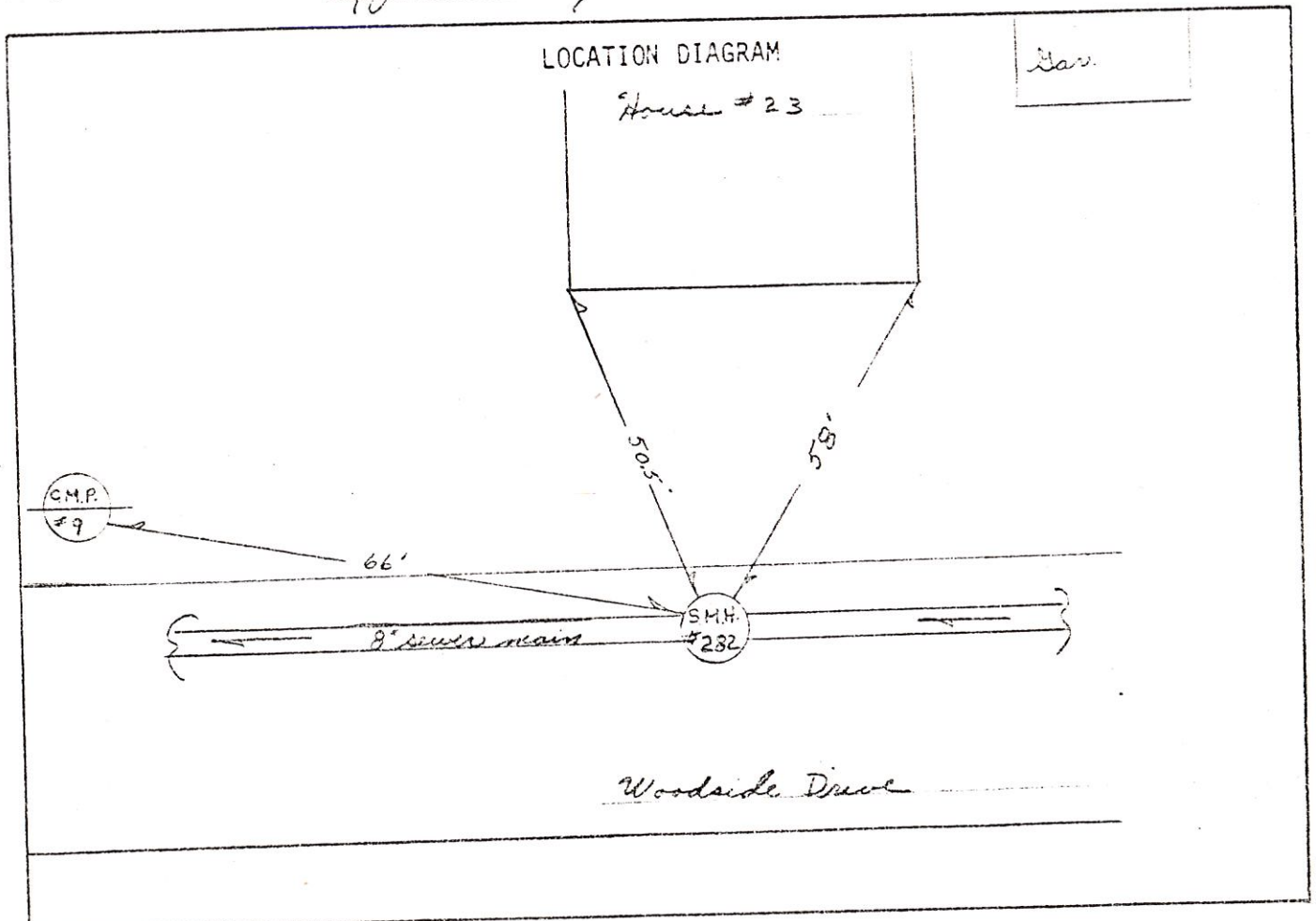

Remarks: _____

SANITARY SEWER SERVICE LOCATION

Town, City of: Cumberland

Date Installed 5-20-83

Street Woodsides Drive

Type, Size of Service Pipe 6" G.V.C.

Dwelling No. #23

Connection at Sewer Main TEE

Occupant Mr & Mrs Mary Wright Jr

Depth, End of Service Pipe 6.5'

Owner Dorothy H. Webber

Length of Service Pipe Laid 13'

C-5-C934

Measured, Located By G.G. & G.T.

Project Contractor P.J. Brondino, Inc.

LOCATION DIAGRAM

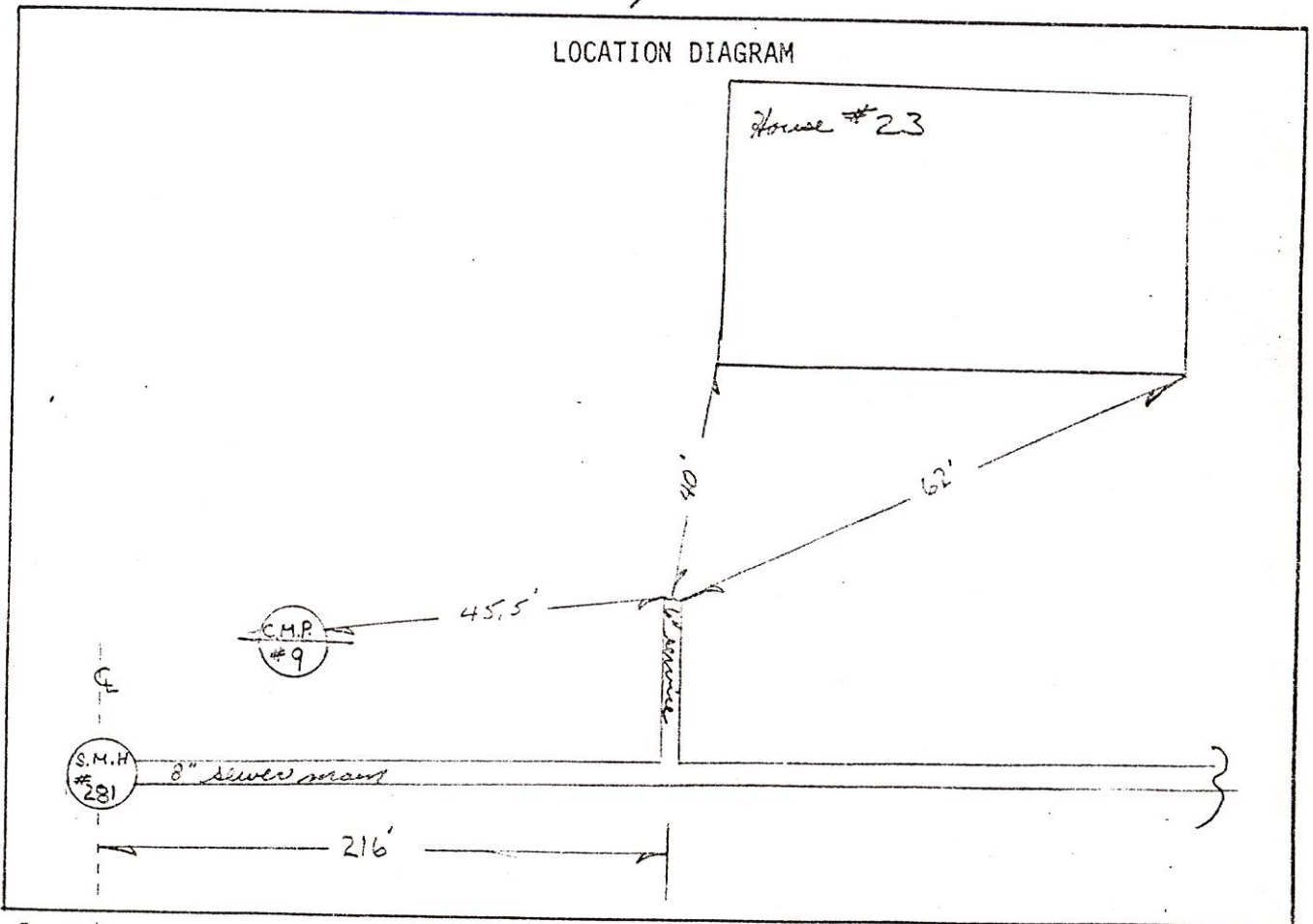

Remarks:

SANITARY SEWER SERVICE LOCATION

Town, City of: Cumberland

Date Installed 5-24-83

Street Woodside Drive

Type, Size of Service Pipe 6" PVC

Dwelling No. # 24

Connection at Sewer Main TEE

Occupant _____

Depth, End of Service Pipe 6.5'

Owner George Karris

Length of Service Pipe Laid 28'

C-5-C933

Measured, Located By R.P. & G.T.

Project Contractor P.J. Mondin & Sons

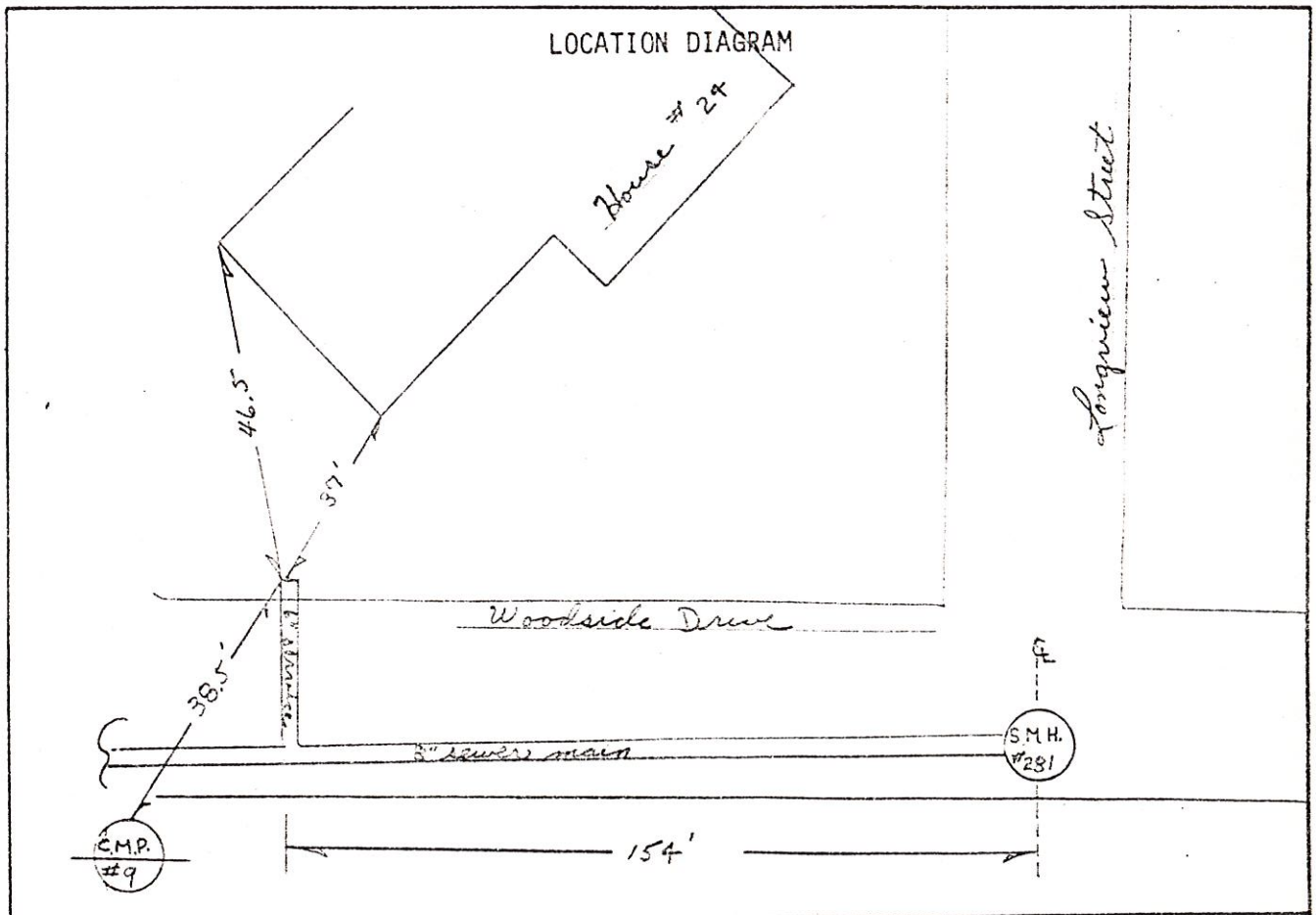

Remarks:

SAMPLE BUILDING SEWER SKETCH

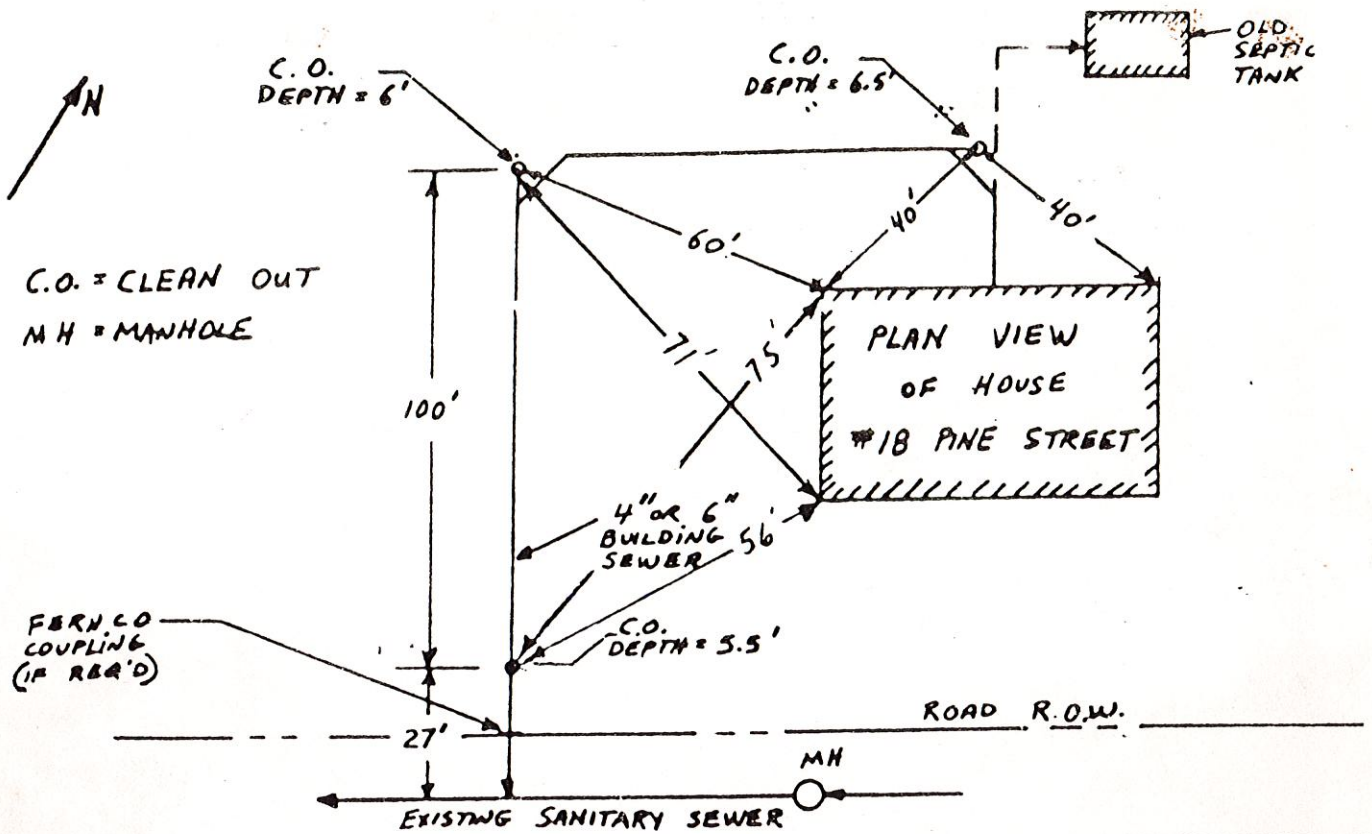

NAME: George Karlis
 ADDRESS: 24 Woodside Drive
 CONTRACTOR: Gary Turner

DATE: 8/3/84

COLLECTOR OR INTERCEPT

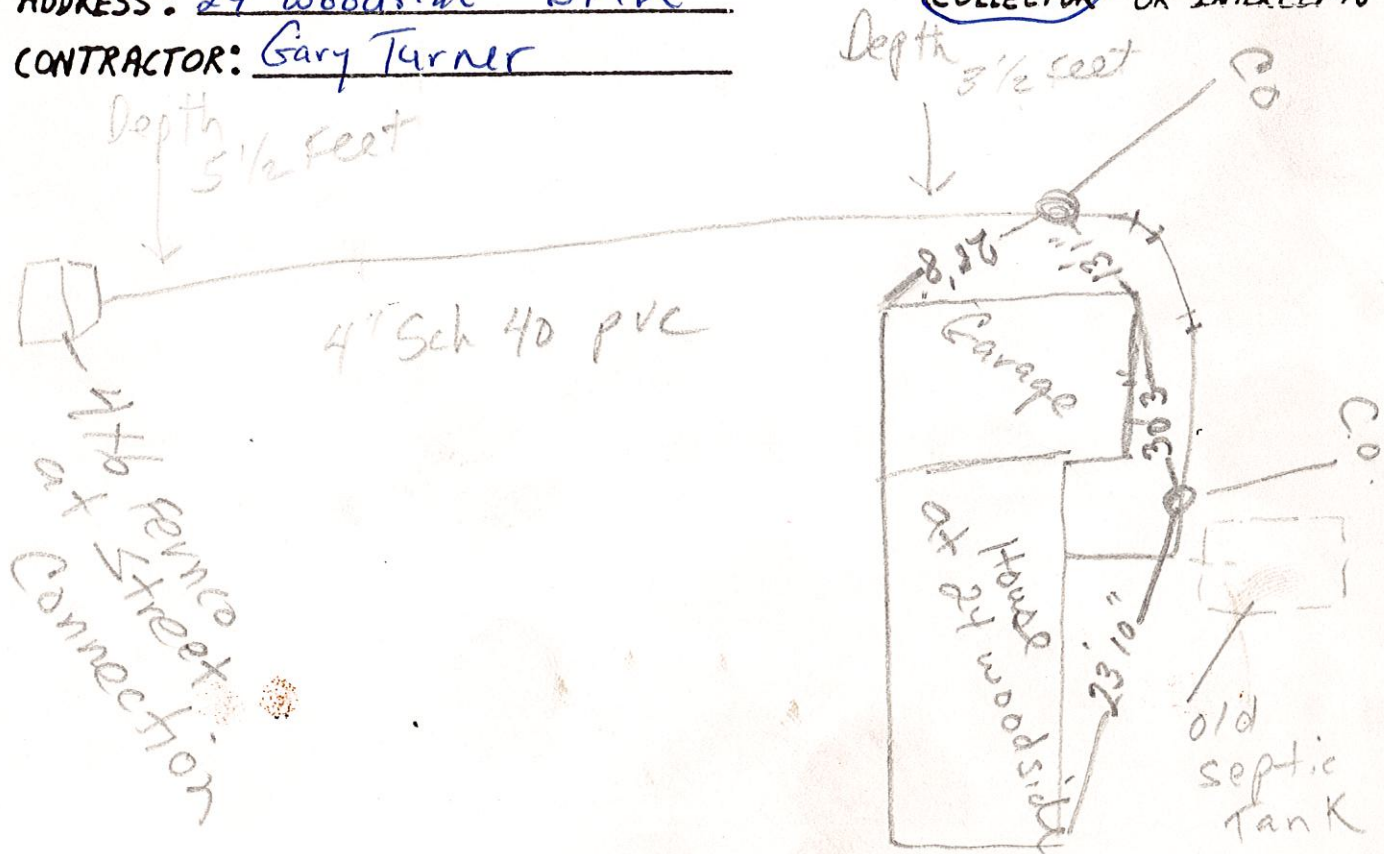

SANITARY SEWER SERVICE LOCATION

Town, City of: Cumberland

Date Installed 5-20-83

Street Woodbridge Drive

Type, Size of Service Pipe 6" P.V.C.

Dwelling No. #25

Connection at Sewer Main T&E

Occupant _____

Depth, End of Service Pipe 6.5'

Owner JOAN Reynolds

Length of Service Pipe Laid 13

C-5-C932

Measured, Located By G.P.O. G.T.

Project Contractor P.J. Brondino & Sons

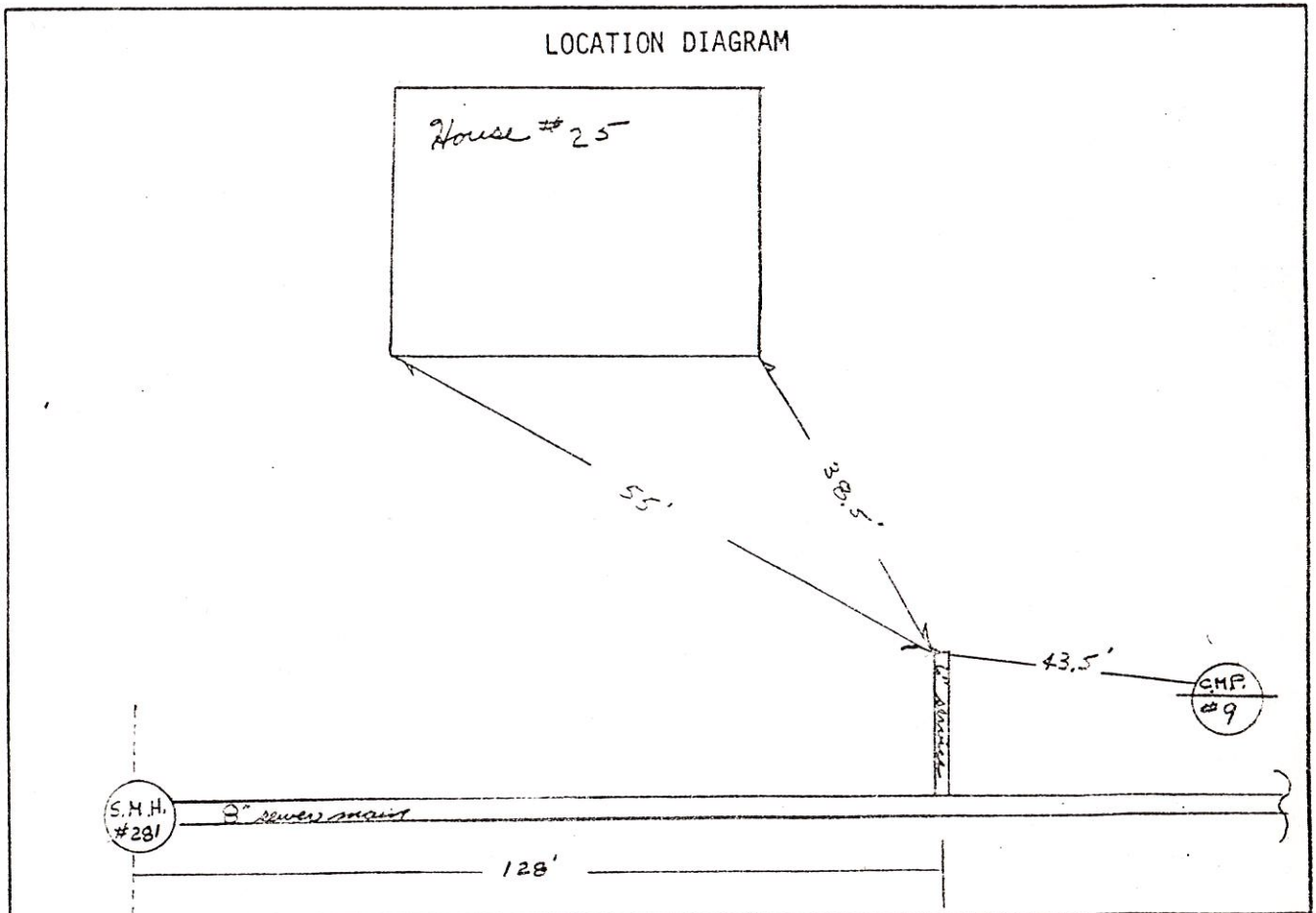

Remarks:

SANITARY SEWER SERVICE LOCATION

Town, City of: Cumberland

Date Installed 5-12-22

Street Woodside Drive

Type, Size of Service Pipe _____

Dwelling No. S.M.H. #221

Connection at Sewer Main _____

Occupant _____

Depth, End of Service Pipe _____

Owner _____

Length of Service Pipe Laid _____

Measured, Located By G.P. & G.T.

Project Contractor G.J. Brondino & Sons

LOCATION DIAGRAM

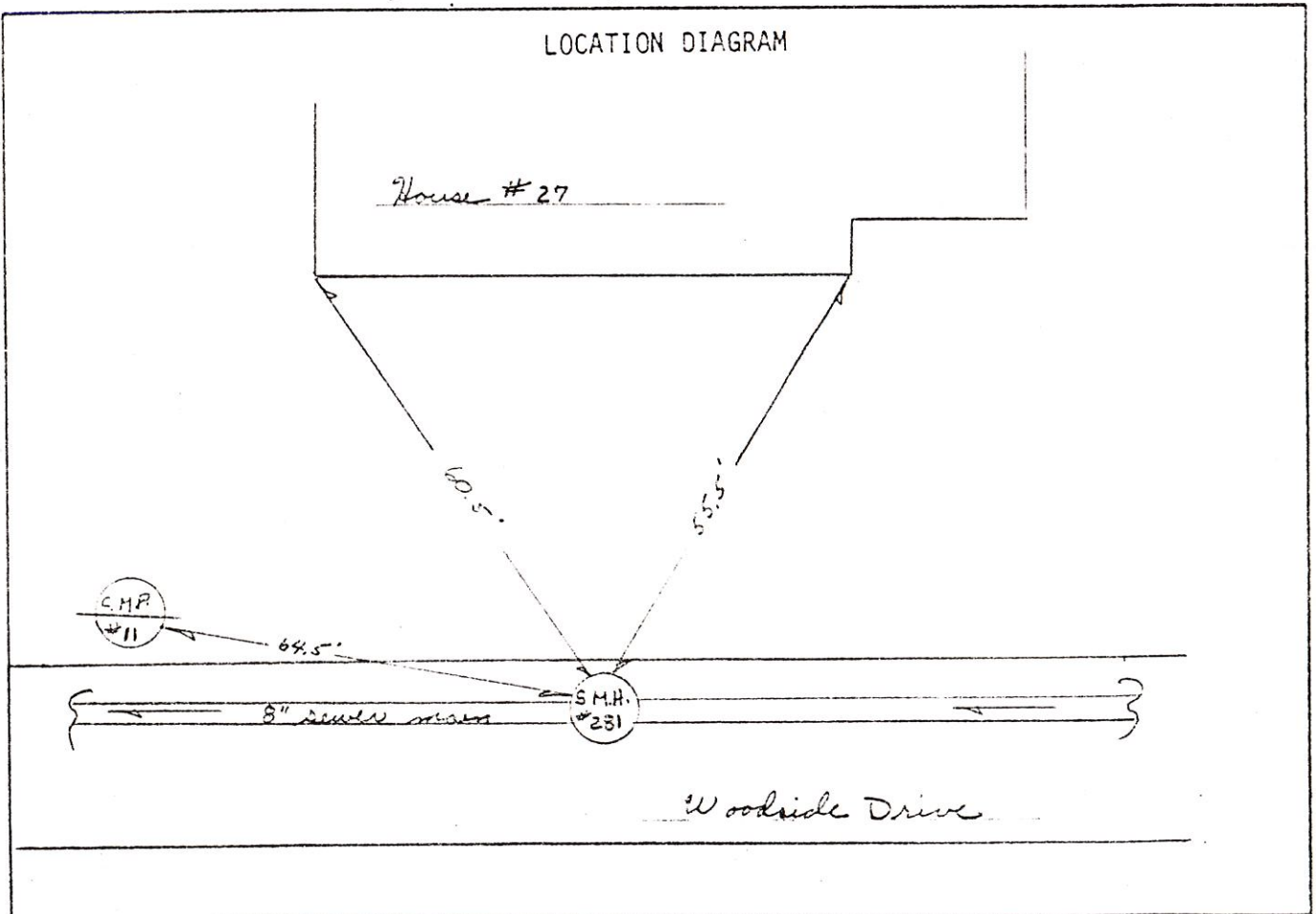

Remarks:

SANITARY SEWER SERVICE LOCATION

Town, City of: Cumberland

Date Installed 5-18-88

Street Woodside Drive

Type, Size of Service Pipe _____

Dwelling No. S.M.H. # 281

Connection at Sewer Main _____

Occupant _____

Depth, End of Service Pipe _____

Owner _____

Length of Service Pipe Laid _____

Measured, Located By G.P. & G.T.

Project Contractor G.J. Harding & Sons

LOCATION DIAGRAM

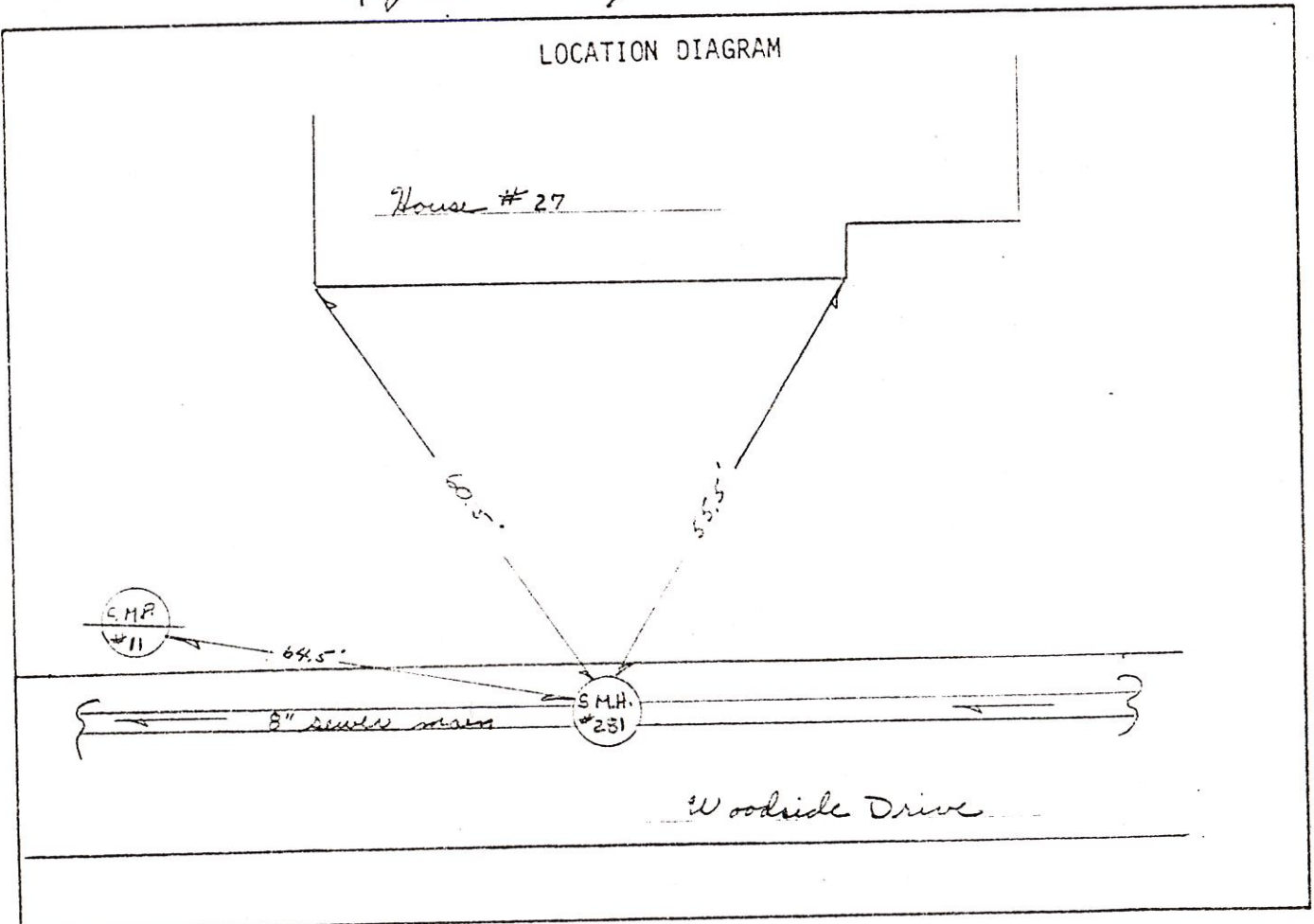

Remarks:

SANITARY SEWER SERVICE LOCATION

Town, City of: Cumberland

Date Installed 5-20-83

Street Woodlawn Drive

Type, Size of Service Pipe 6" P.V.C.

Dwelling No. #27

Connection at Sewer Main TEE

Occupant _____

Depth, End of Service Pipe 6'

Owner Henry ZACKULAR

Length of Service Pipe Laid 13'

C-5-C931

Measured, Located By G.P. & R.T.

Project Contractor R.J. Brondino & Sons

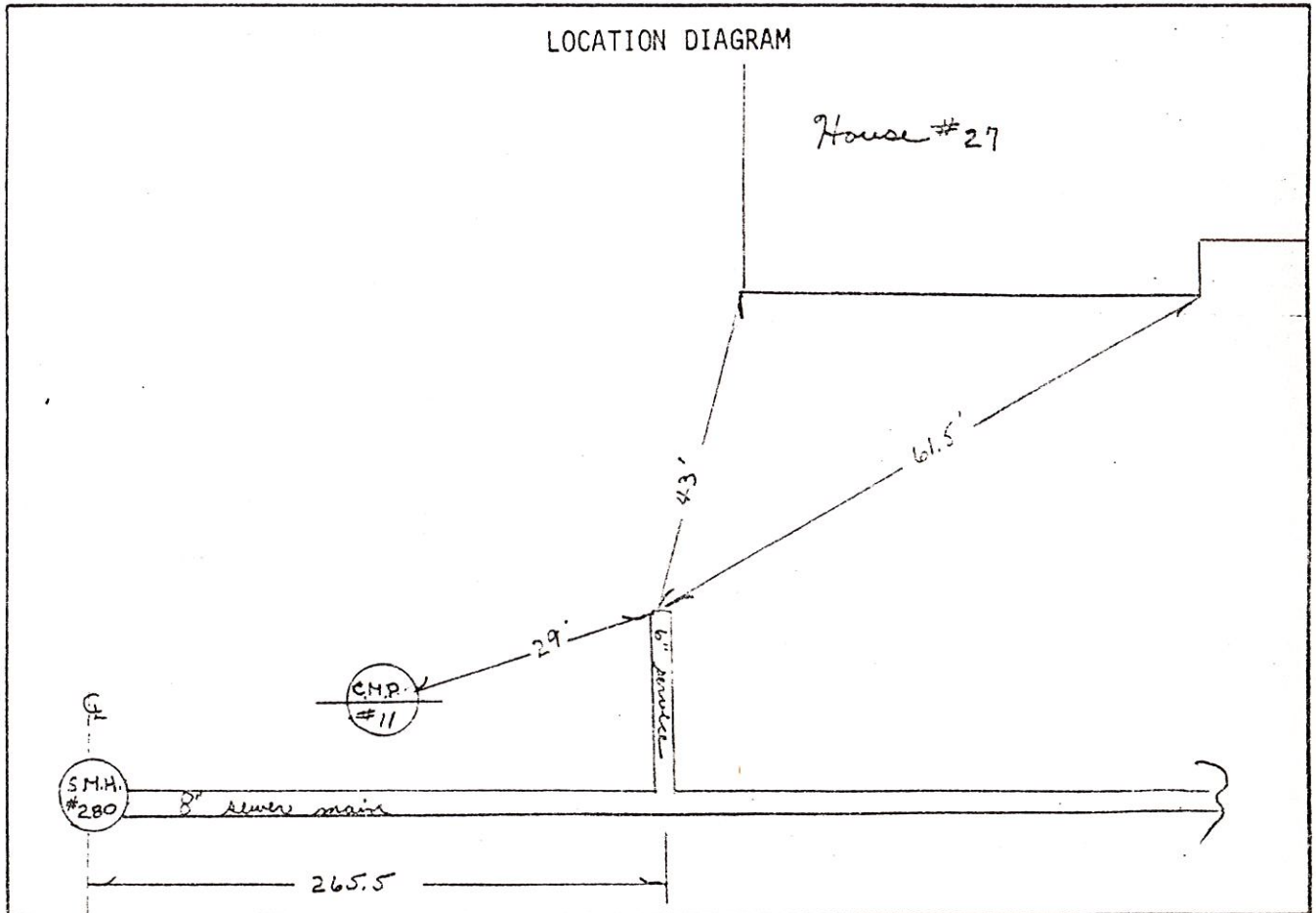

Remarks:

SANITARY SEWER SERVICE LOCATION

Town, City of: Cumberland

Date Installed 5-26-83

Street Woodside Drive

Type, Size of Service Pipe 6" PVC

Dwelling No. # 28

Connection at Sewer Main TEE

Occupant _____

Depth, End of Service Pipe 6'

Owner Herbert Lowell Jr.

Length of Service Pipe Laid 28'

C-5-C930

Measured, Located By R.P. & R.T.

Project Contractor R.J. Grounding, Inc.

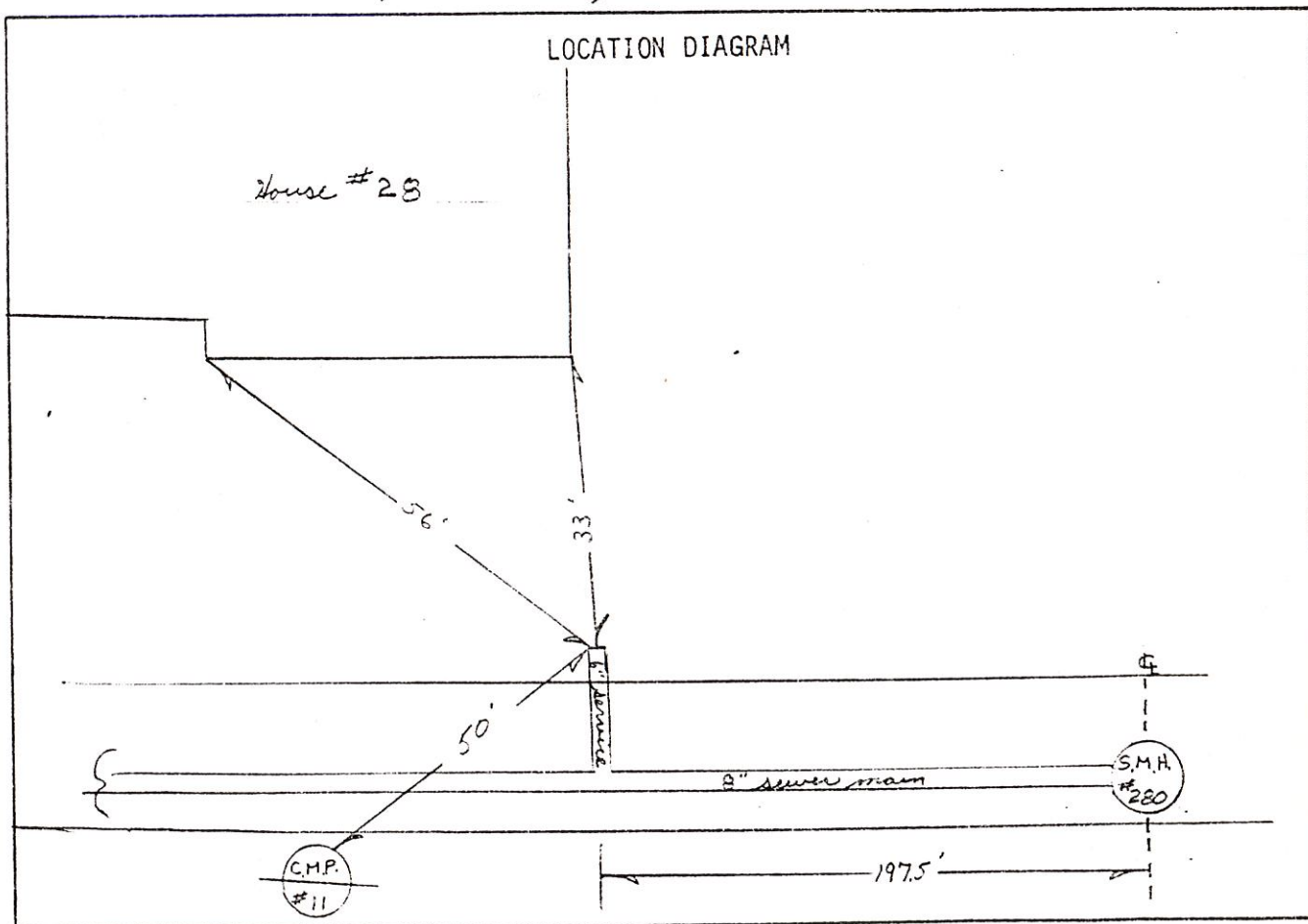

Remarks:

SANITARY SEWER SERVICE LOCATION

Town, City of: Cumberland

Date Installed 5-20-83

Street Woodside Drive

Type, Size of Service Pipe 16" P.V.C.

Dwelling No. #29

Connection at Sewer Main TEE

Occupant _____

Depth, End of Service Pipe 6.5'

Owner Clyde Reynolds

Length of Service Pipe Laid 13'

C-5-C926

Measured, Located By R.B. O'RT.

Project Contractor P.J. Honnig & Sons

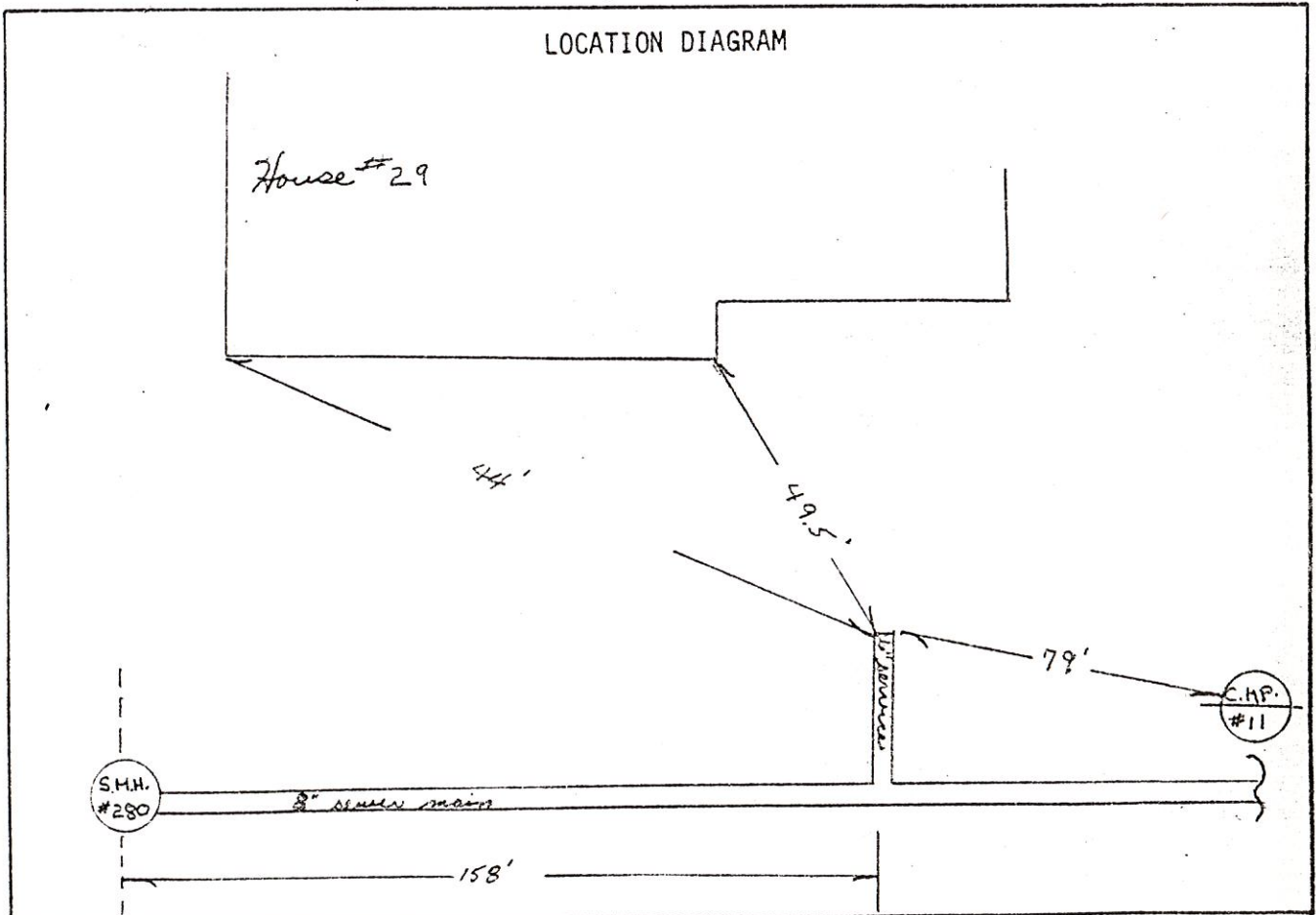

Remarks:

SANITARY SEWER SERVICE LOCATION

Town, City of: Cumberland

Date Installed 5-25-83

Street Hillcrest Dr.
Woodside Drive

Type, Size of Service Pipe 6" E.V.C.

Dwelling No. #30 Woodside Dr.

Connection at Sewer Main TEE

Occupant _____

Depth, End of Service Pipe 6'

Owner _____

Length of Service Pipe Laid 28

Measured, Located By R.B. & R.T.

Project Contractor R.J. Brondino Sons

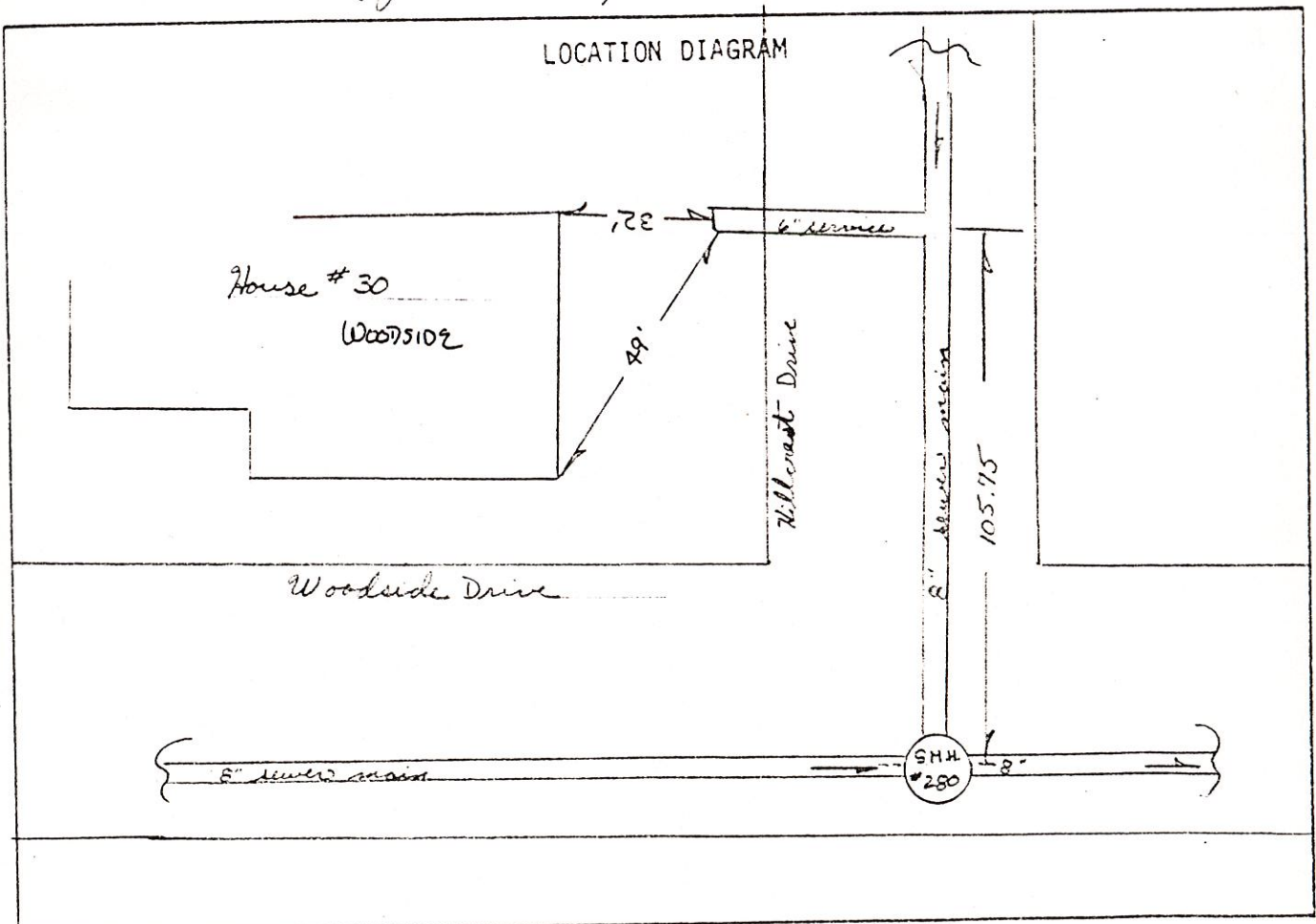

Remarks:

SAMPLE BUILDING SEWER SKETCH

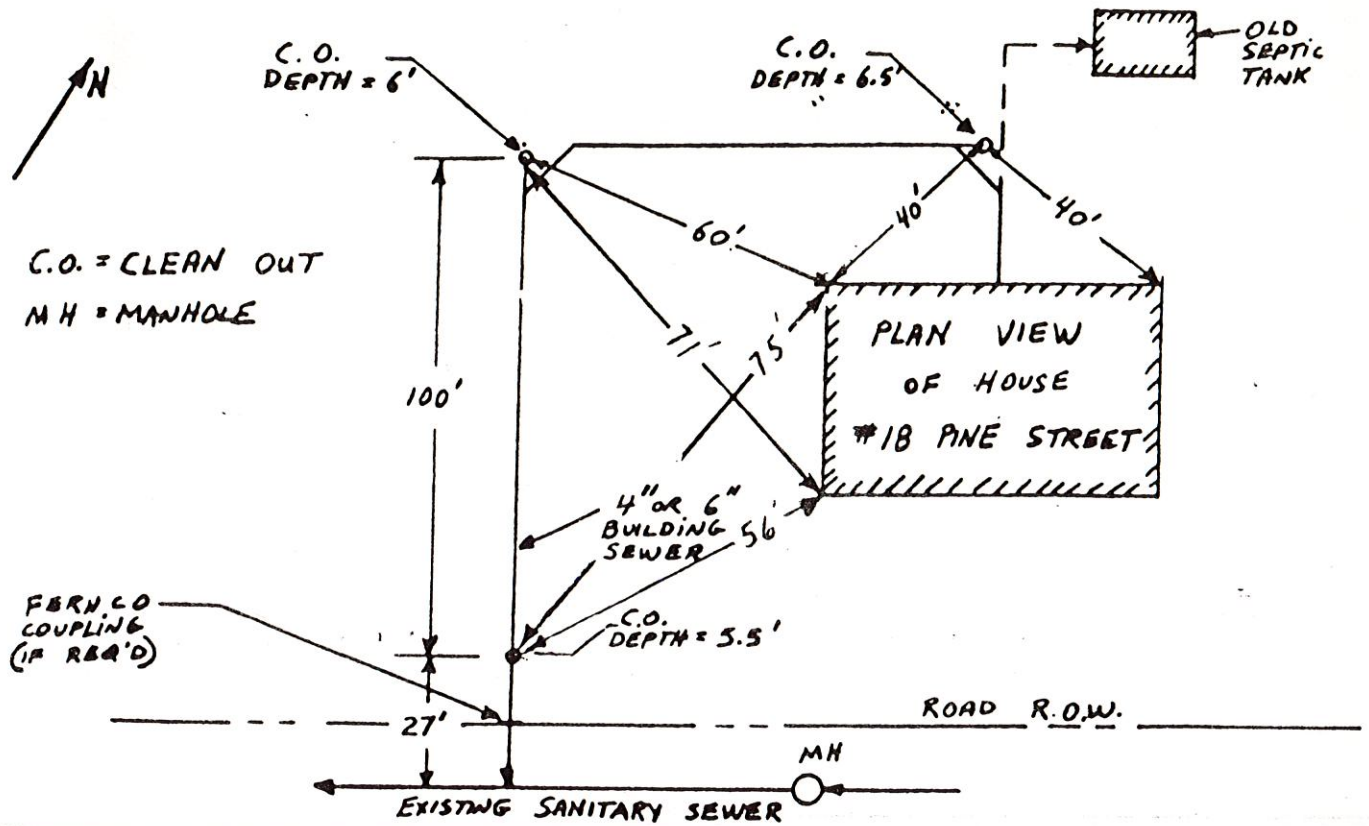

NAME: Joseph Duran
 ADDRESS: 30 Woodside Drive
 CONTRACTOR: Charles B. Stovey

DATE: 7/13/84
 COLLECTOR OR INTERCEPTOR

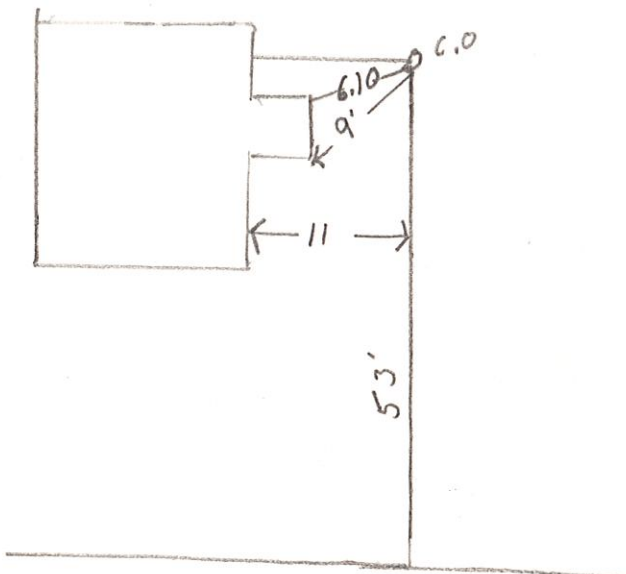

For Sewer User Charge Adjustments

The undersigned hereby requests permission to install additional water meter(s) in accordance with Article XII Section 3 of the Sewer Use Ordinance of the Town of Cumberland.

It is understood that all expenses related to the purchase, installation and maintenance of the meter(s) is to be borne by the applicant.

TO BE COMPLETED BY THE APPLICANT

Address where sub-meter is requested 30 WOODSIDE DR CUMBER CTN. 04021

Property owner name JOSEPH. DONAN

Property owner address 30 WOODSIDE DR CUMBER CTN. ME. 04021

Person to be contacted to schedule inspections Joseph Donan 829-3003
(Name and Telephone Number)

Portland Water District Acct. No. (on bill) C-5-C1201

Billing Name & Address (on bill) JOSEPH DONAN

30 WOODSIDE DR CUMBER CTN.

Location and size existing Portland Water District Service Meter BASMENT OF HOUSE.

Proposed location and size of sub-meter OUTSIDE WATER TAP- GARAGE SIDE

Will a remote reading register be utilized? ~~Yes~~ Yes (If yes, state location South

SIDE OF HOUSE NEXT TO WATER METER REGISTER.

Description of proposed changes in plumbing required for submetering:

NONE

Sketch plan showing proposed changes in plumbing and the location of existing and proposed meters. Show water flow through submeter to non-discharge equipment or location (use additional sheet of paper if necessary)

The volume of water to be submetered can be shown not to enter the sewerage system by virtue of its use for:

SWIMMING POOL.

CAR WASHING

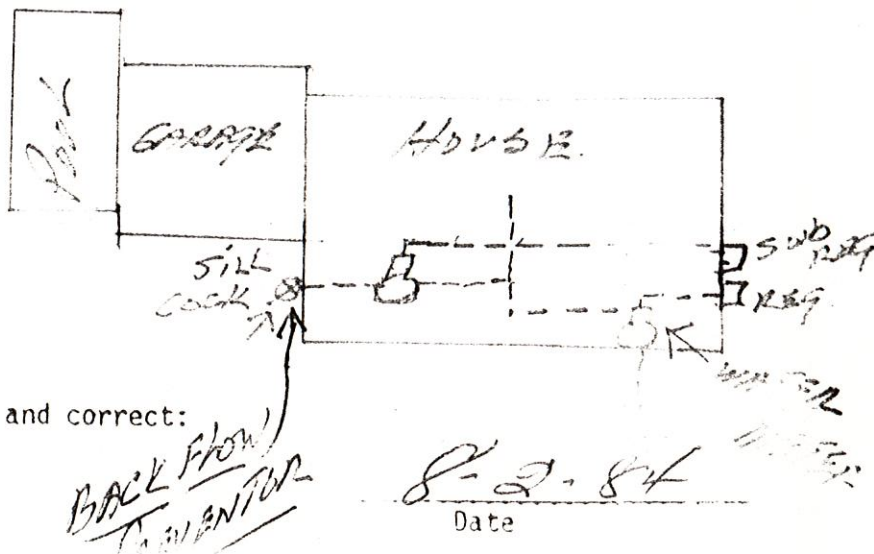

I certify the above information is true and correct:

Joseph F. Donan
Signature

BACK FLOW TO SEWER

8-2-84
Date

TO BE COMPLETED BY THE PLUMBING INSPECTOR

An inspection of the completed installation of the submetering system approved on this application was conducted on 9/15/84 by Richard C. Peterson, Plumbing Inspector of the Town of Cumberland.

☒ The submetering system was installed as approved.

☒ No cross connections were found.

The installation is ☒ approved
☐ disapproved

Richard C. Peterson L.P.T.

TO BE COMPLETED BY THE WATER DISTRICT

Date submeter sold Aug. 3, 1984

Submeter account number _____

Submeter make and number ROCKWELL
1-8598 518-SR- 34047892

Submeter installation readings 0

Submeter account entered into computer _____

Submeter account entered into meter book _____

Special instructions _____

SANITARY SEWER SERVICE LOCATION

Town, City of: Cumberland

Date Installed 5-17-93

Street Woodsides Drive

Type, Size of Service Pipe _____

Dwelling No. S.H.H. #280

Connection at Sewer Main _____

Occupant _____

Depth, End of Service Pipe _____

Owner _____

Length of Service Pipe Laid _____

Measured, Located By G.P. & G.T.

Project Contractor P.J. Brondino & Sons

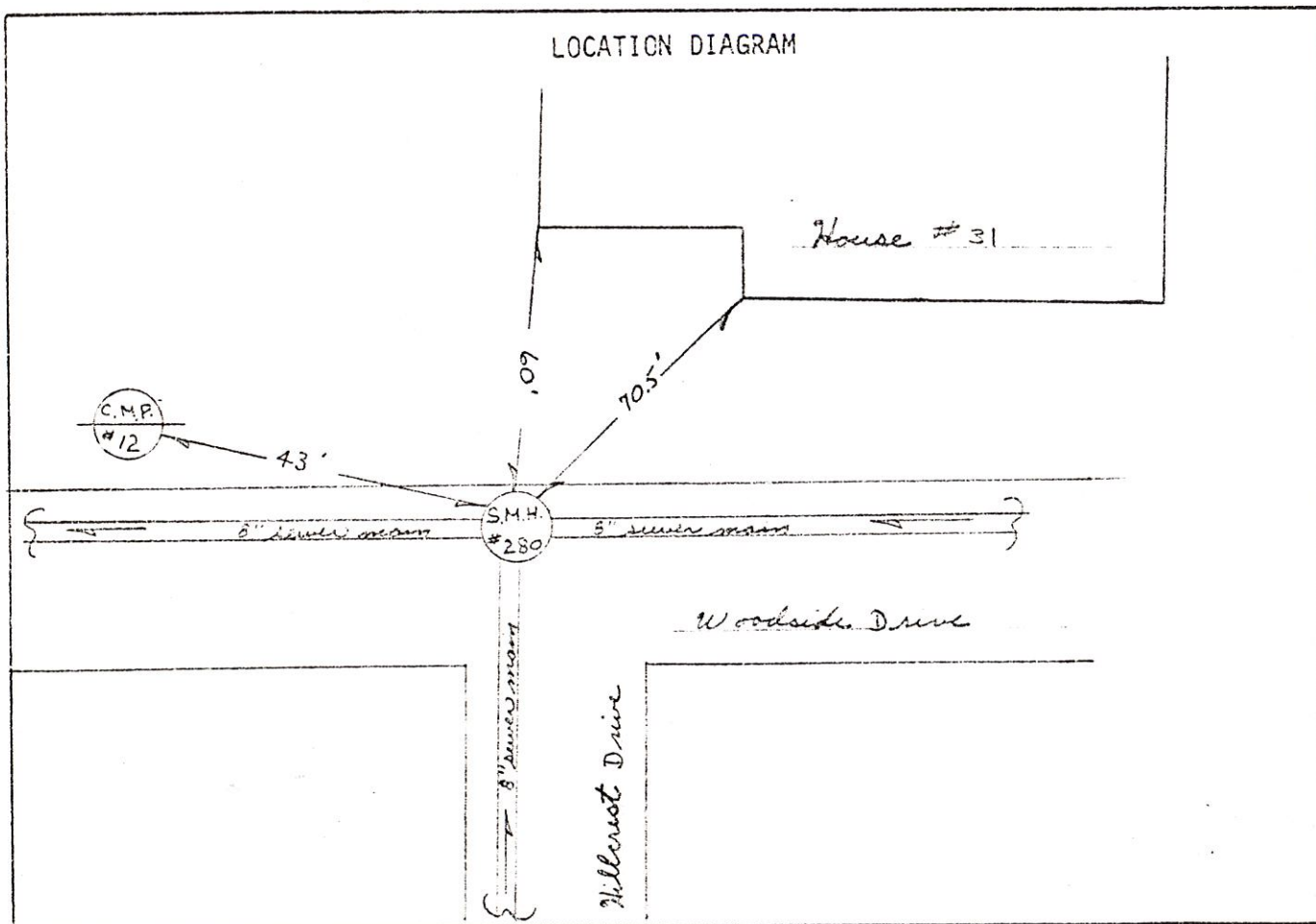

Remarks:

SANITARY SEWER SERVICE LOCATION

Town, City of: Cumberland

Date Installed 5-17-03

Street Woodside Drive

Type, Size of Service Pipe _____

Dwelling No. S.M.H. #280

Connection at Sewer Main _____

Occupant _____

Depth, End of Service Pipe _____

Owner _____

Length of Service Pipe Laid _____

Measured, Located By G.P. & G.T.

Project Contractor P.J. Brondino & Sons

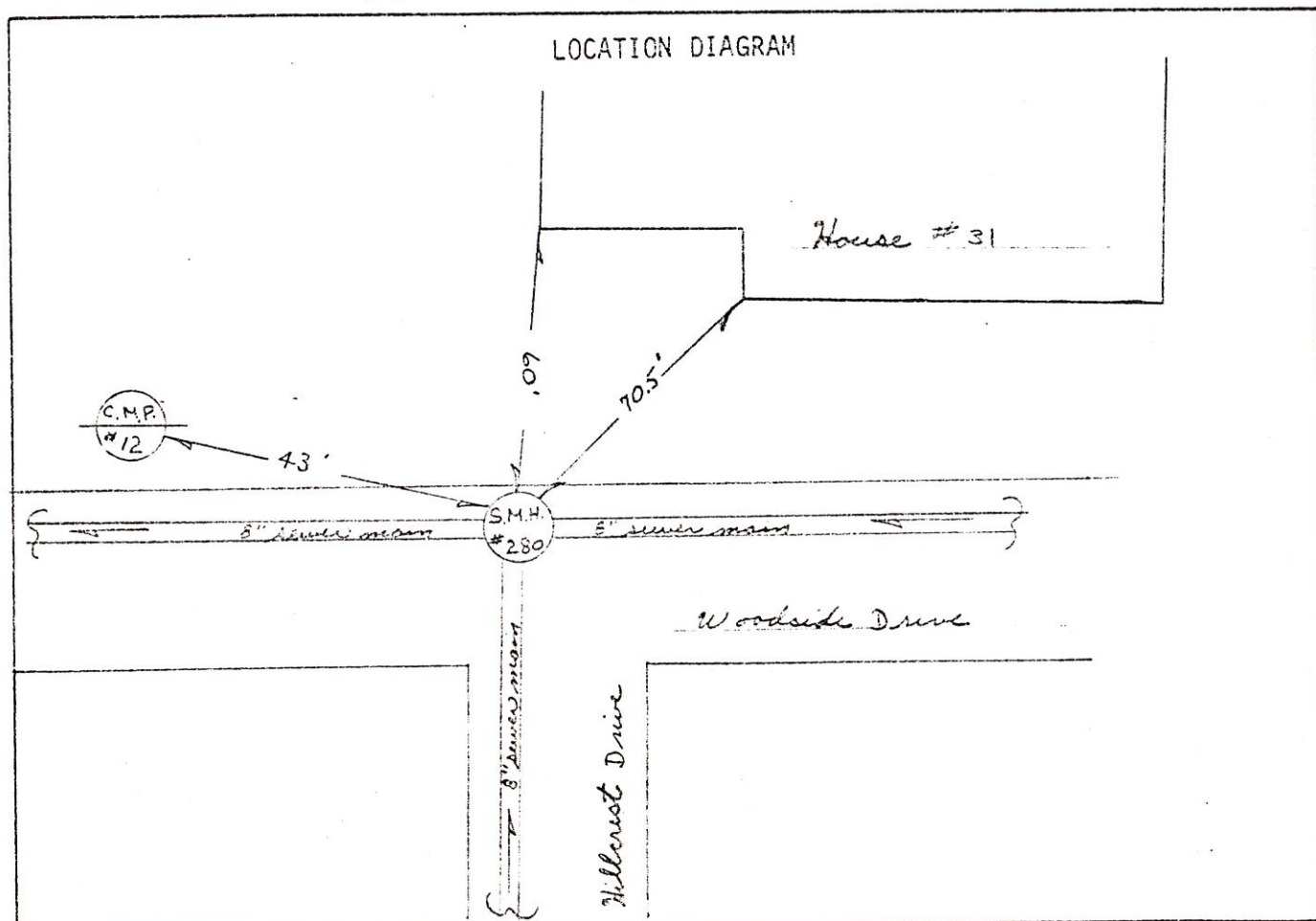

Remarks:

SANITARY SEWER SERVICE LOCATION

Town, City of: Cumberland

Date Installed 5-20-83

Street Woodbridge Drive

Type, Size of Service Pipe 6" P.V.C.

Dwelling No. #31

Connection at Sewer Main TEE

Occupant _____

Depth, End of Service Pipe 6.5'

Owner DAVID H. SHOVE

Length of Service Pipe Laid 13'

C-5-C1191

Measured, Located By R.P. & R.T.

Project Contractor R.J. Standing & Sons

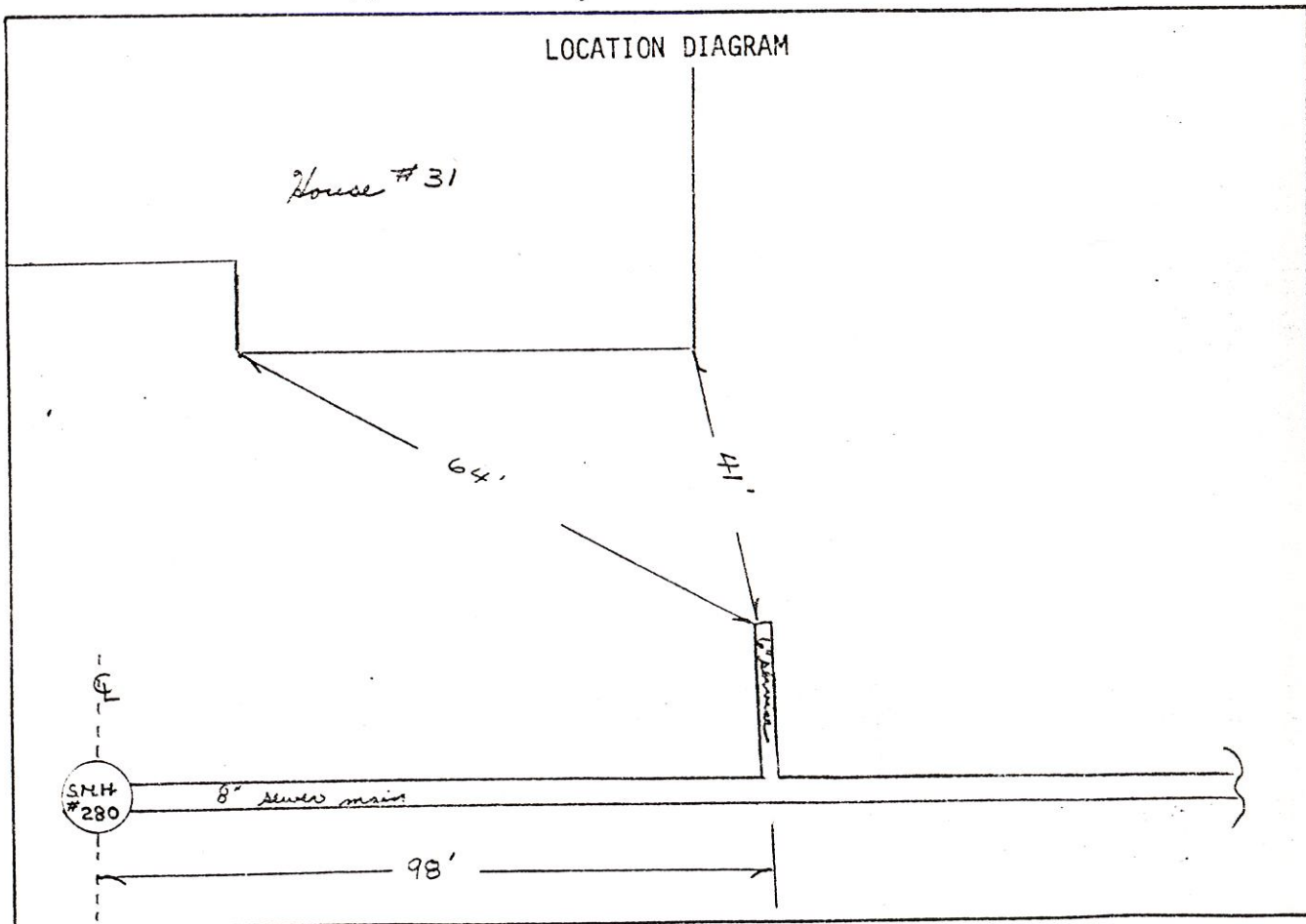

Remarks:

SANITARY SEWER SERVICE LOCATION

Town, City of: Cumberland

Date Installed 5-20-83

Street Woodside Drive

Type, Size of Service Pipe 6" P.V.C.

Dwelling No. # 33

Connection at Sewer Main TEE

Occupant Heidi Hadley

Depth, End of Service Pipe 6'

Owner Robert Jones

Length of Service Pipe Laid 13

C-5-C1217

Measured, Located By G.P.C.R.T

Dalton

Project Contractor R.J. Drondy & Sons

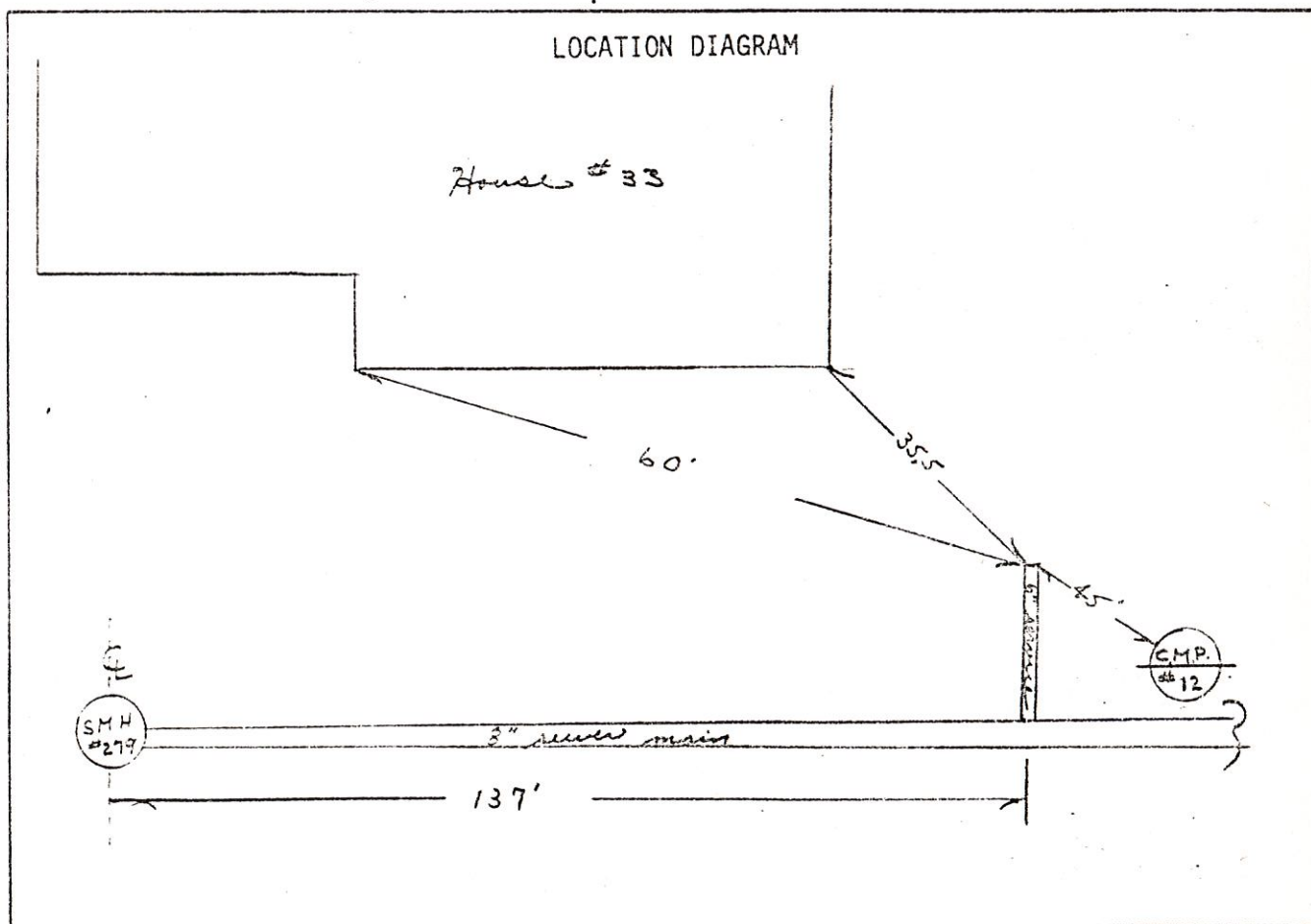

Remarks:

SANITARY SEWER SERVICE LOCATION

Town, City of: Cumberland

Date Installed 6-28-83

Street Woodside Drive

Type, Size of Service Pipe 6" PVC

Dwelling No. #34

Connection at Sewer Main TEE

Occupant _____

Depth, End of Service Pipe 5.5'

Owner GARY BRUCE

Length of Service Pipe Laid 31'

C-5-C1299

Measured, Located By P.P.O.D.S.

Project Contractor P.J. Grondin & Sons

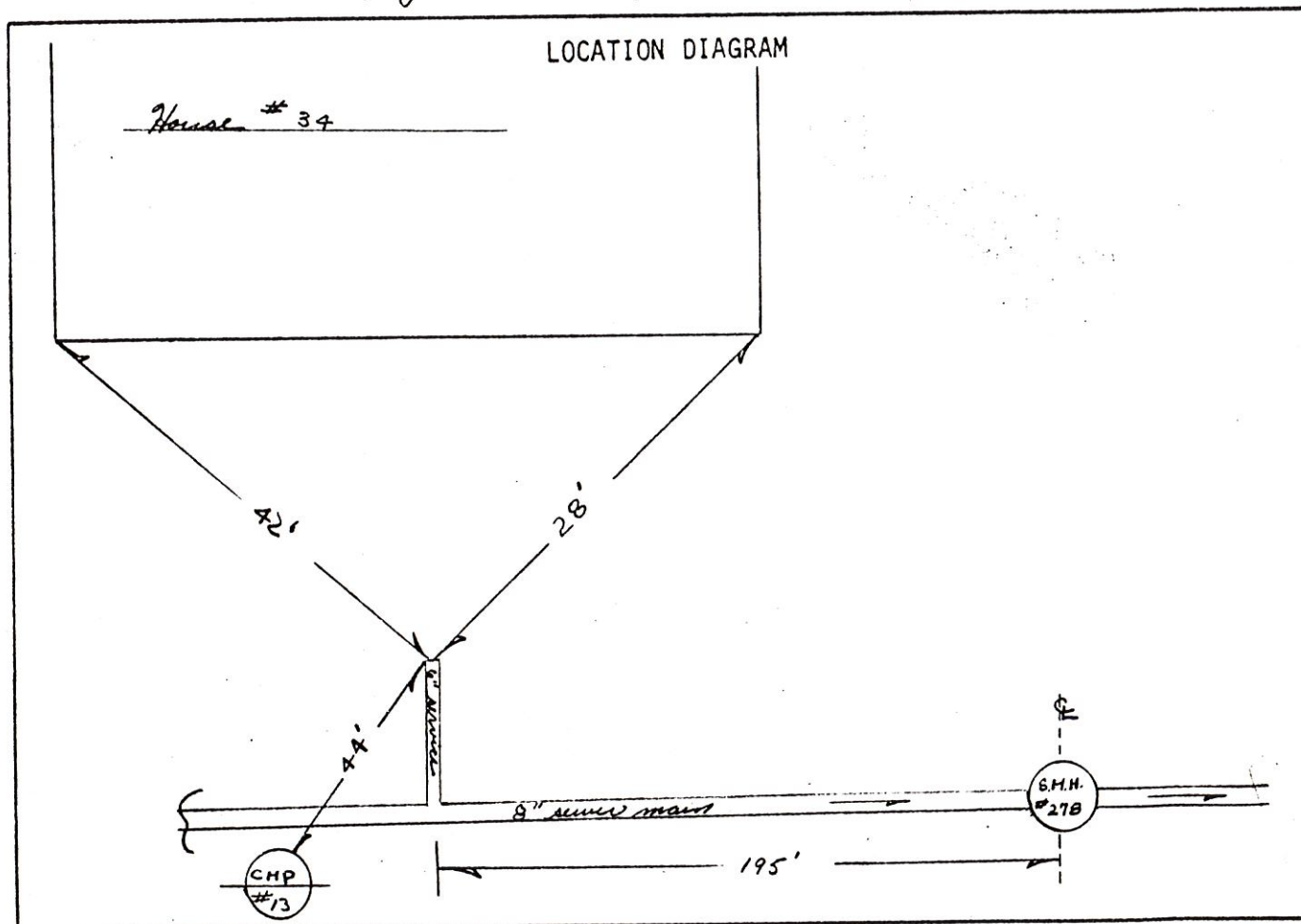

Remarks:

SAMPLE BUILDING SEWER SKETCH

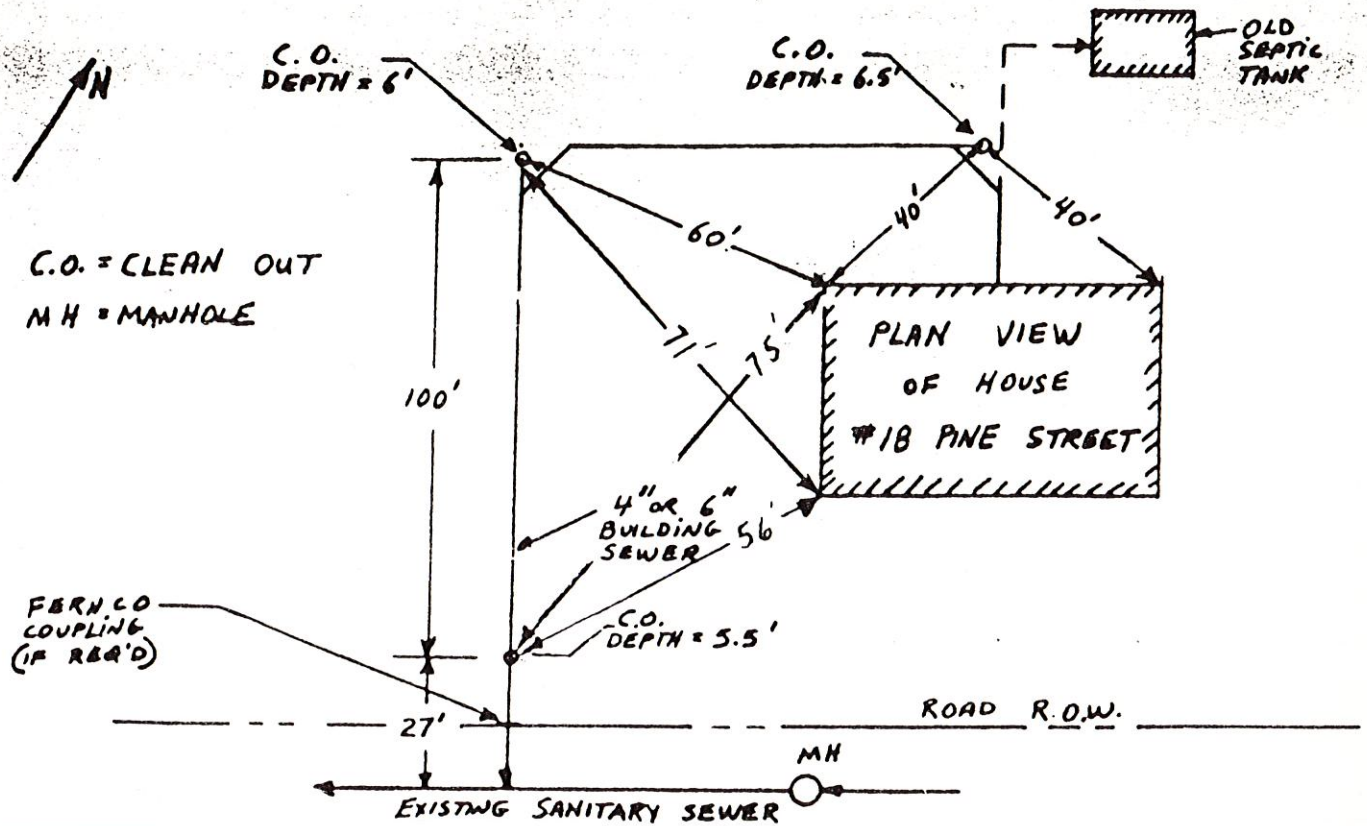

NAME: Gary Bruce
 ADDRESS: 34 Woodside
 CONTRACTOR: Scott Dugas

DATE: 6-15-94
 COLLECTOR OR INTERCEPTOR: (3)

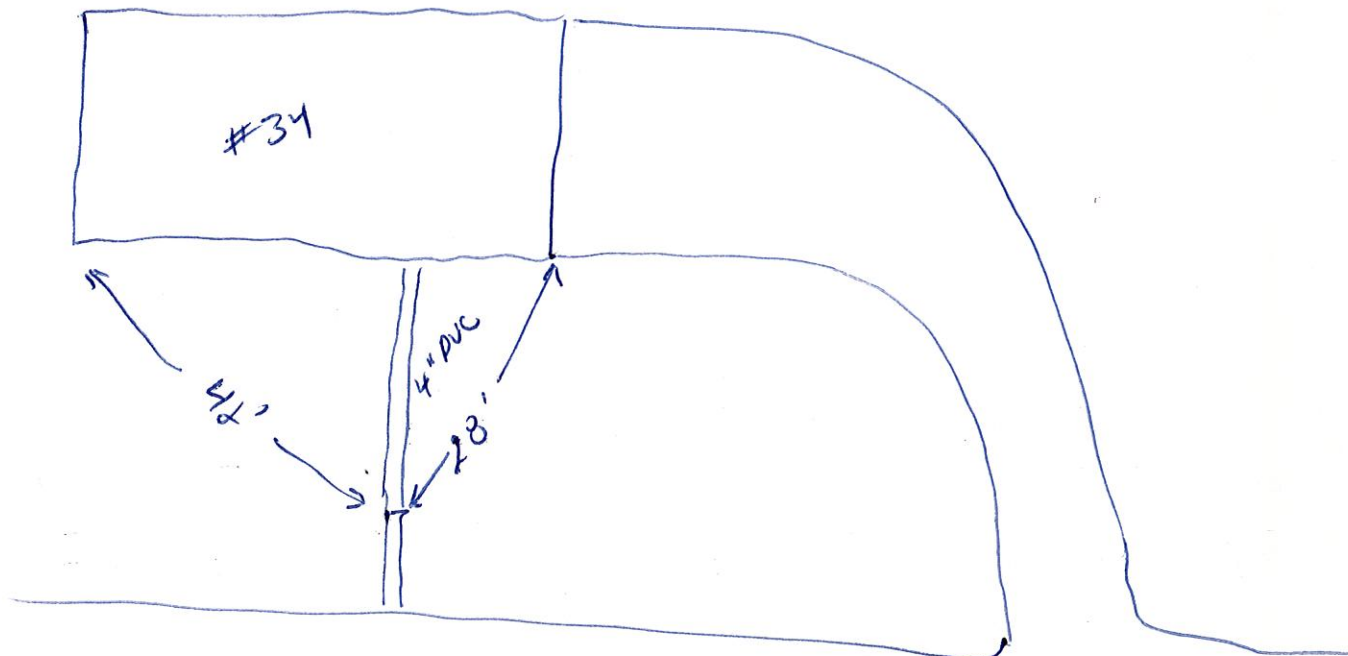

SANITARY SEWER SERVICE LOCATION

Town, City of: Cumberland

Date Installed 5-20-83

Street Woodside Drive

Type, Size of Service Pipe 6" PVC

Dwelling No. #35

Connection at Sewer Main TEE

Occupant _____

Depth, End of Service Pipe 6'

Owner John Gagel

Length of Service Pipe Laid 20'

C-5-C1271

Measured, Located By R.P.C. RT

Project Contractor R.J. Brondino & Sons

LOCATION DIAGRAM

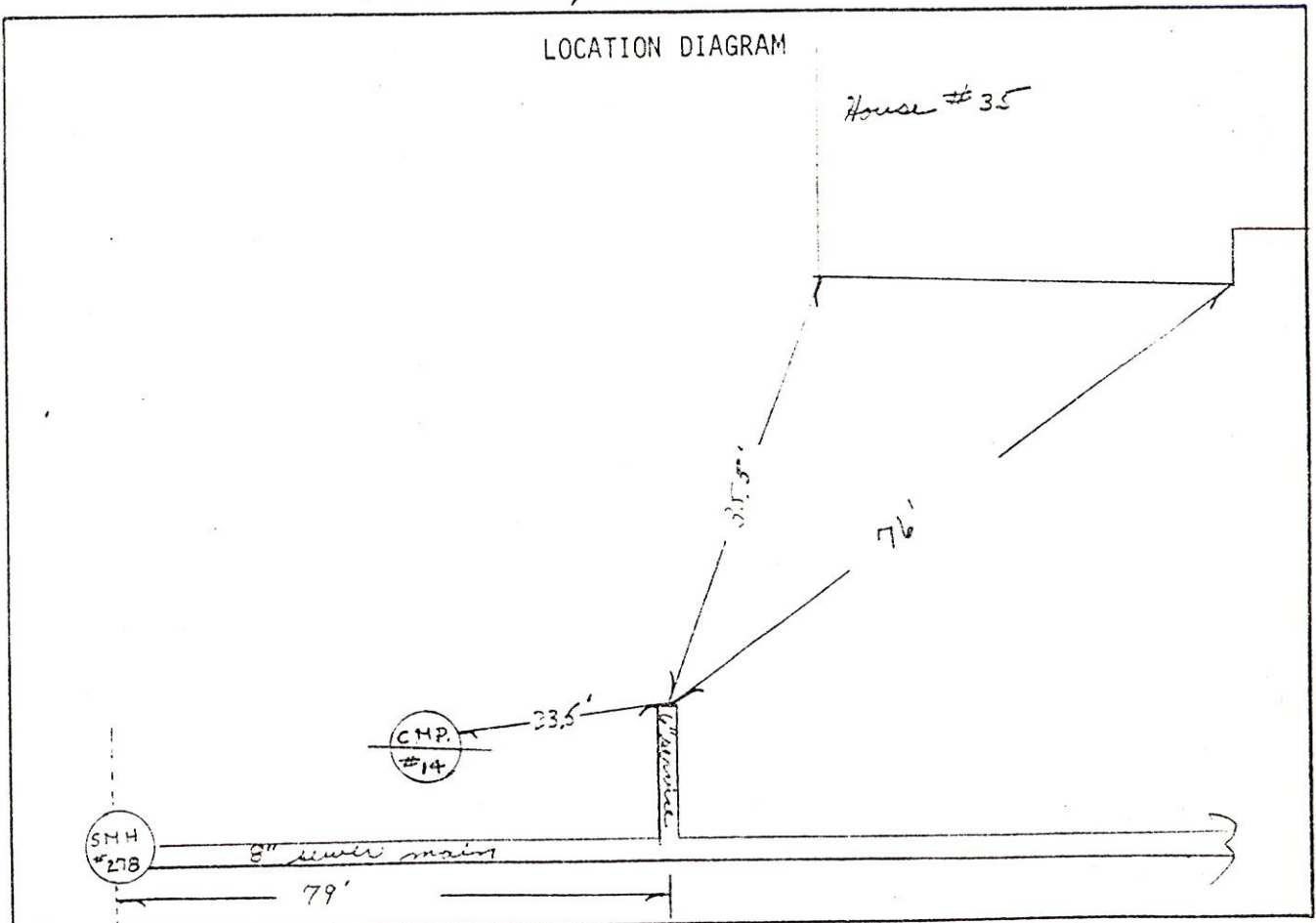

Remarks:

SANITARY SEWER SERVICE LOCATION

- Town, City of: Cumberland

Date Installed 5-17-83

Street Woodside Drive

Type, Size of Service Pipe _____

Dwelling No. S.M.H. # 279

Connection at Sewer Main _____

Occupant _____

Depth, End of Service Pipe _____

Owner _____

Length of Service Pipe Laid _____

Measured, Located By A.P. & A.T.

Project Contractor A.J. Giondis & Sons

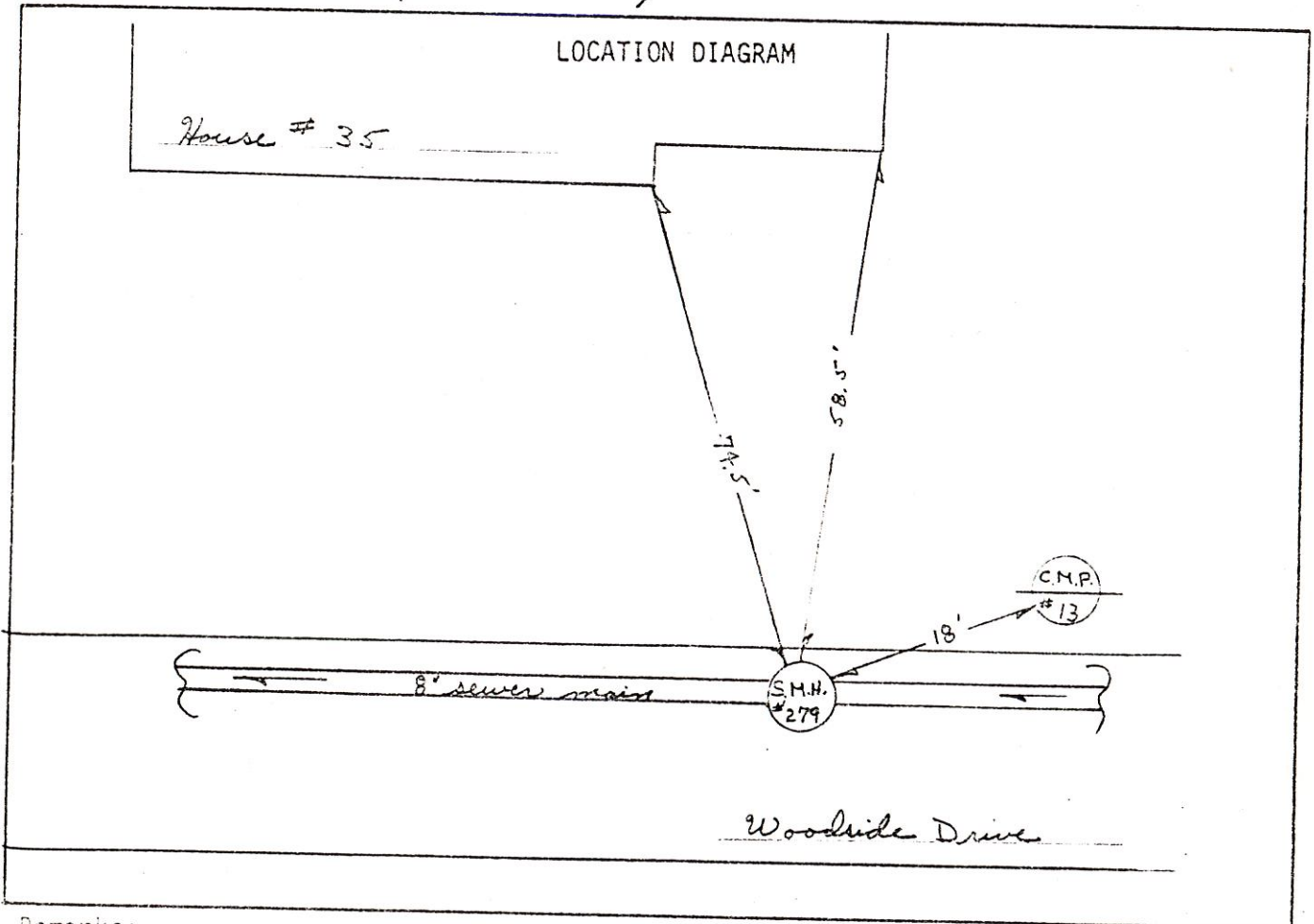

Remarks:

SANITARY SEWER SERVICE LOCATION

Town, City of: Cumberland

Date Installed 5-17-83

Street Woodside Drive

Type, Size of Service Pipe _____

Dwelling No. S.M.H. # 279

Connection at Sewer Main _____

Occupant _____

Depth, End of Service Pipe _____

Owner _____

Length of Service Pipe Laid _____

Measured, Located By A.B. & A.T.

Project Contractor A.J. Grandis & Sons

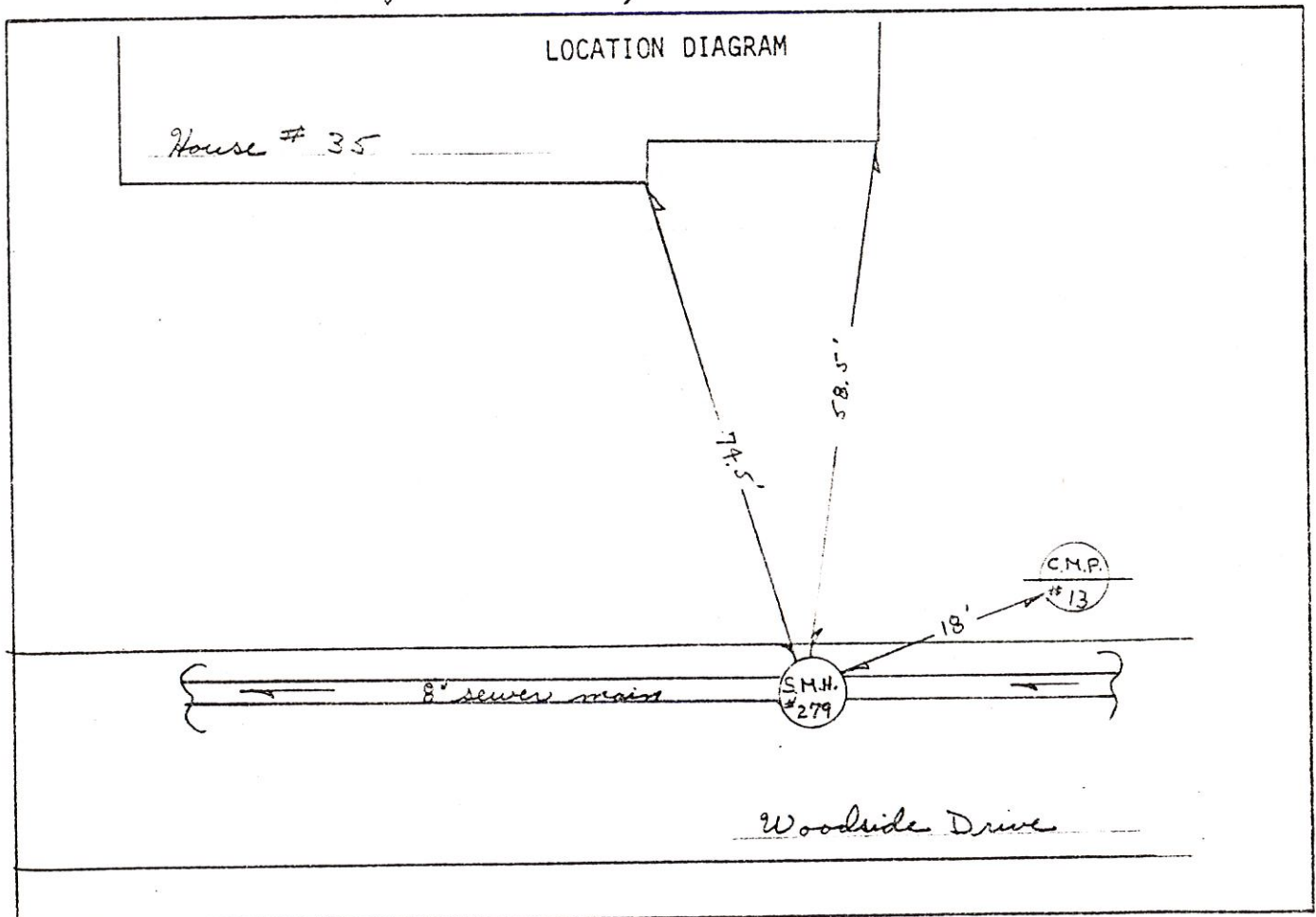

Remarks:

SANITARY SEWER SERVICE LOCATION

Town, City of: Cumberland

Date Installed 5-24-83

Street Woodside Drive

Type, Size of Service Pipe 6" P.V.C.

Dwelling No. #36

Connection at Sewer Main TEE

Occupant _____

Depth, End of Service Pipe 6.5'

Owner Leroy Sawyer

Length of Service Pipe Laid 29'

Measured, Located By R.B. & A.T.

Project Contractor R.J. Grandin & Sons

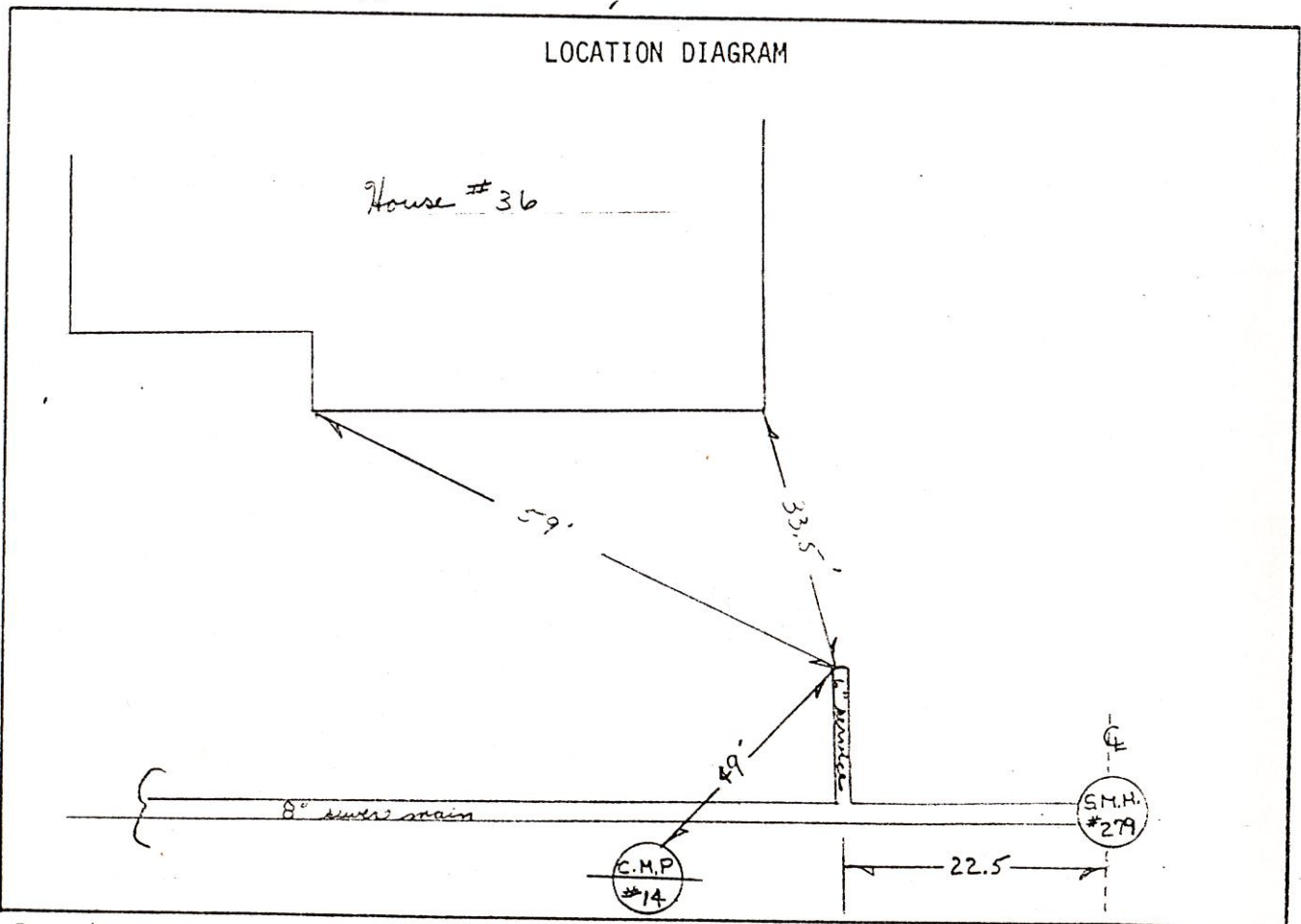

Remarks:

SANITARY SEWER SERVICE LOCATION

Town, City of: Cumberland

Date Installed 5-24-83

Street Windside Drive

Type, Size of Service Pipe 6" P.V.C.

Dwelling No. #36

Connection at Sewer Main TEE

Occupant _____

Depth, End of Service Pipe 6.5'

Owner LEROY SAWYER

Length of Service Pipe Laid 29'

C-5-C1215

Measured, Located By R.B. & G.T.

Project Contractor B.J. Grandin & Sons

LOCATION DIAGRAM

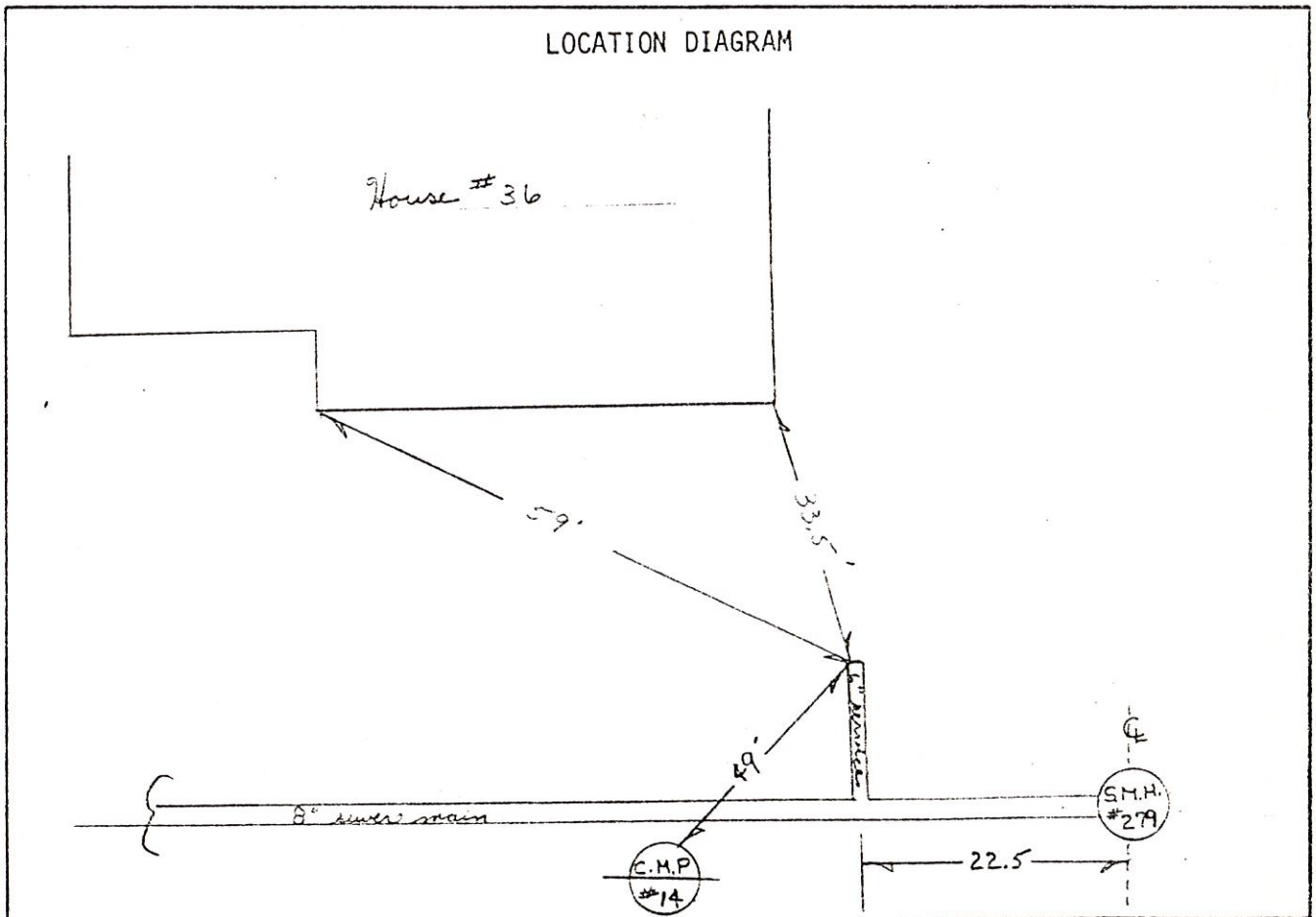

Remarks:

SAMPLE BUILDING SEWER SKETCH

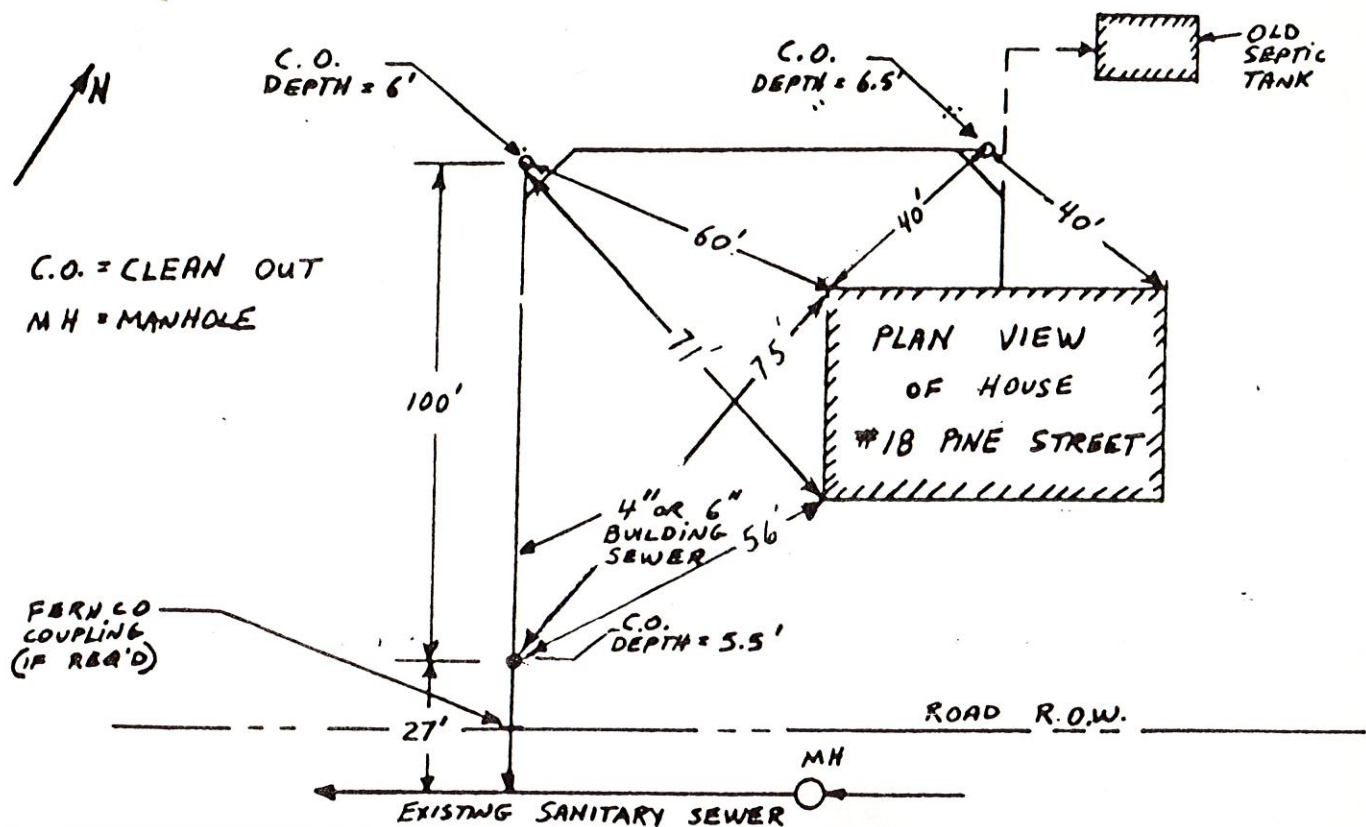

NAME: Levay Sawyer
 ADDRESS: 36 Woodside
 CONTRACTOR: Charles B. Stovey

DATE: 7/13/84
 COLLECTOR OR INTERCEPT

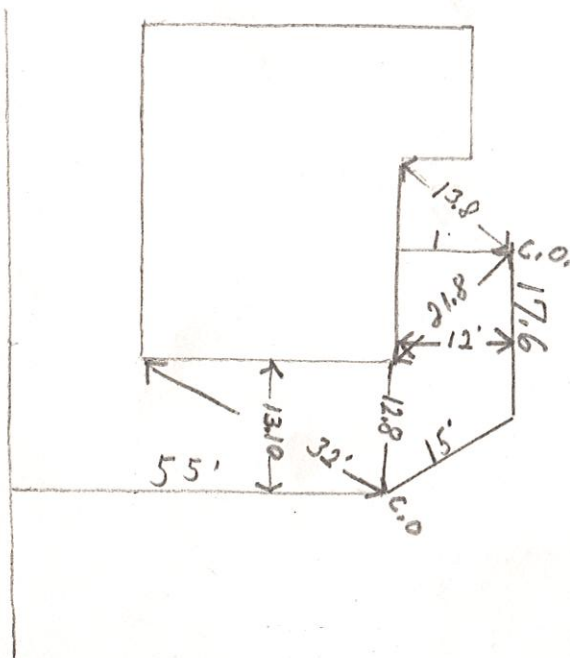

SANITARY SEWER SERVICE LOCATION

Town, City of: Cumberland

Date Installed 5-19-83

Street Woodville Drive

Type, Size of Service Pipe 6" P.V.C.

Dwelling No. #37

Connection at Sewer Main TEE

Occupant _____

Depth, End of Service Pipe 5.5'

Owner PETER BASTOW

Length of Service Pipe Laid 20'

C-5-C1214

Measured, Located By R.D. & R.T.

Project Contractor R.D. Grounding & Sons

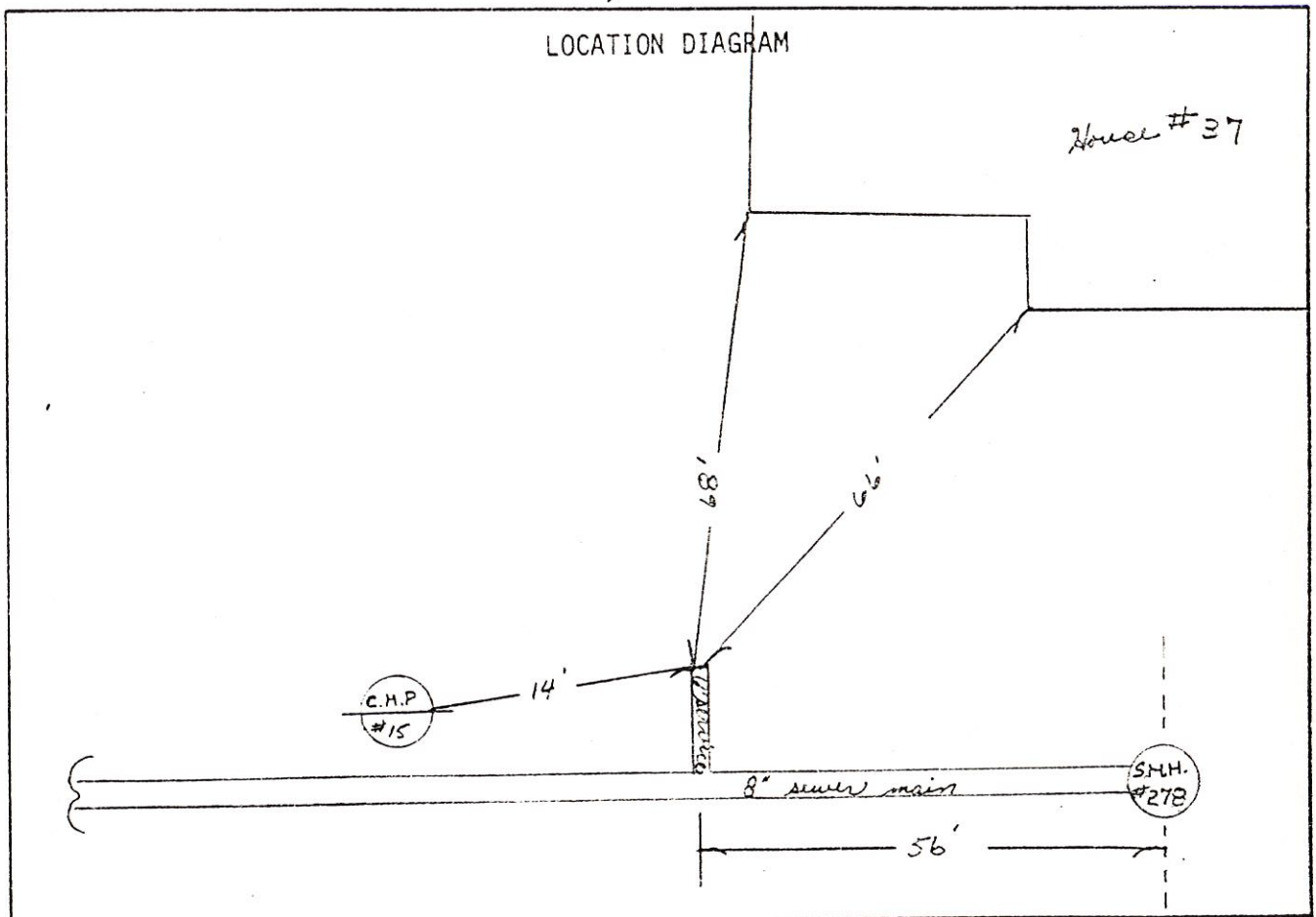

Remarks:

SANITARY SEWER SERVICE LOCATION

Town, City of: Cumberland

Date Installed 5-16-83

Street 92 Woodside Drive

Type, Size of Service Pipe _____

Dwelling No. SMH # 278

Connection at Sewer Main _____

Occupant _____

Depth, End of Service Pipe _____

Owner _____

Length of Service Pipe Laid _____

Measured, Located By G.P. & G.T.

Project Contractor G.J. Harding & Sons

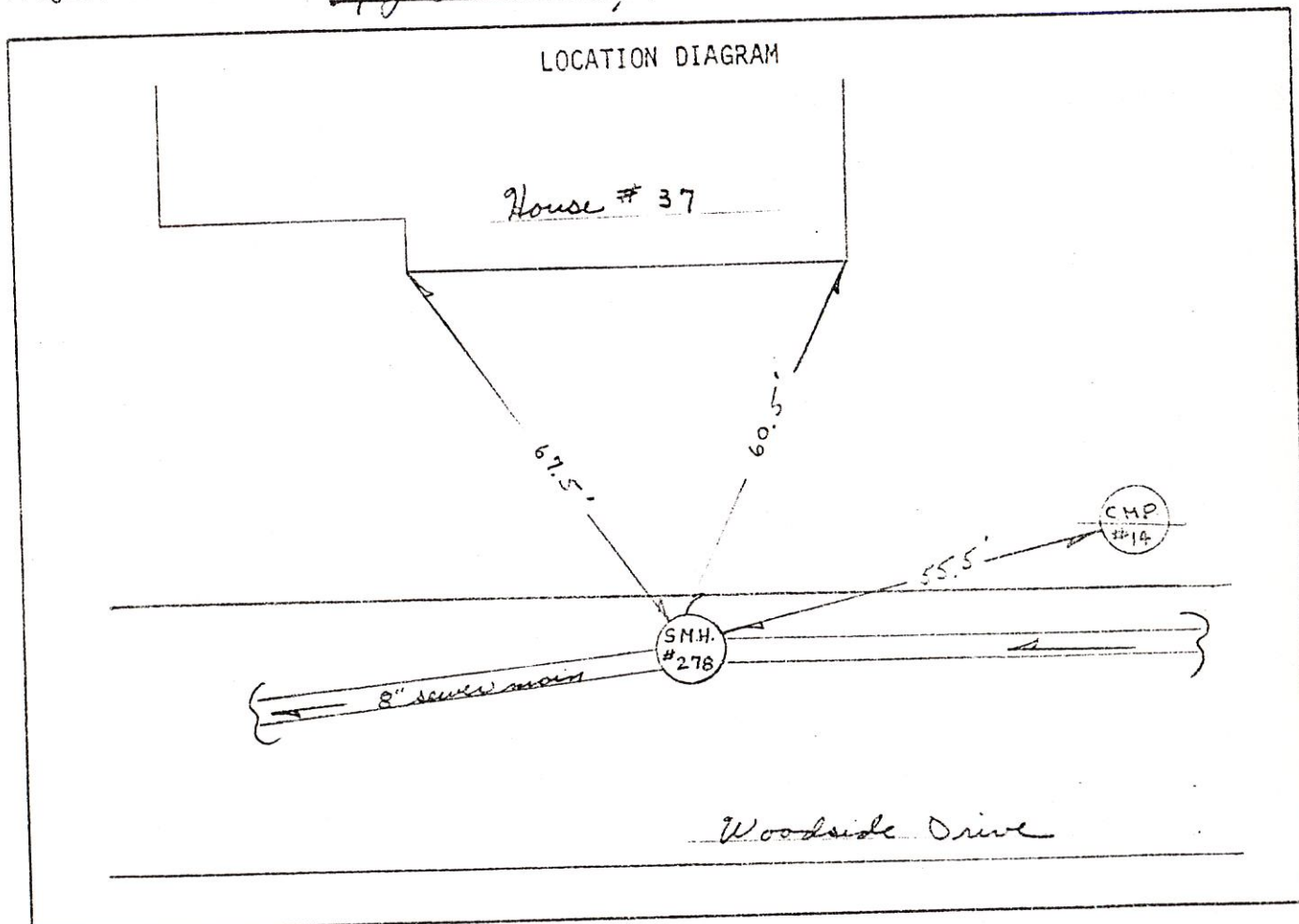

Remarks:

SANITARY SEWER SERVICE LOCATION

Town, City of: Cumberland

Date Installed 5-16-83

Street Woodside Drive

Type, Size of Service Pipe _____

Dwelling No. S.M.H. # 278

Connection at Sewer Main _____

Occupant _____

Depth, End of Service Pipe _____

Owner _____

Length of Service Pipe Laid _____

Measured, Located By G.P. & P.T.

Project Contractor R.J. Grondin & Sons

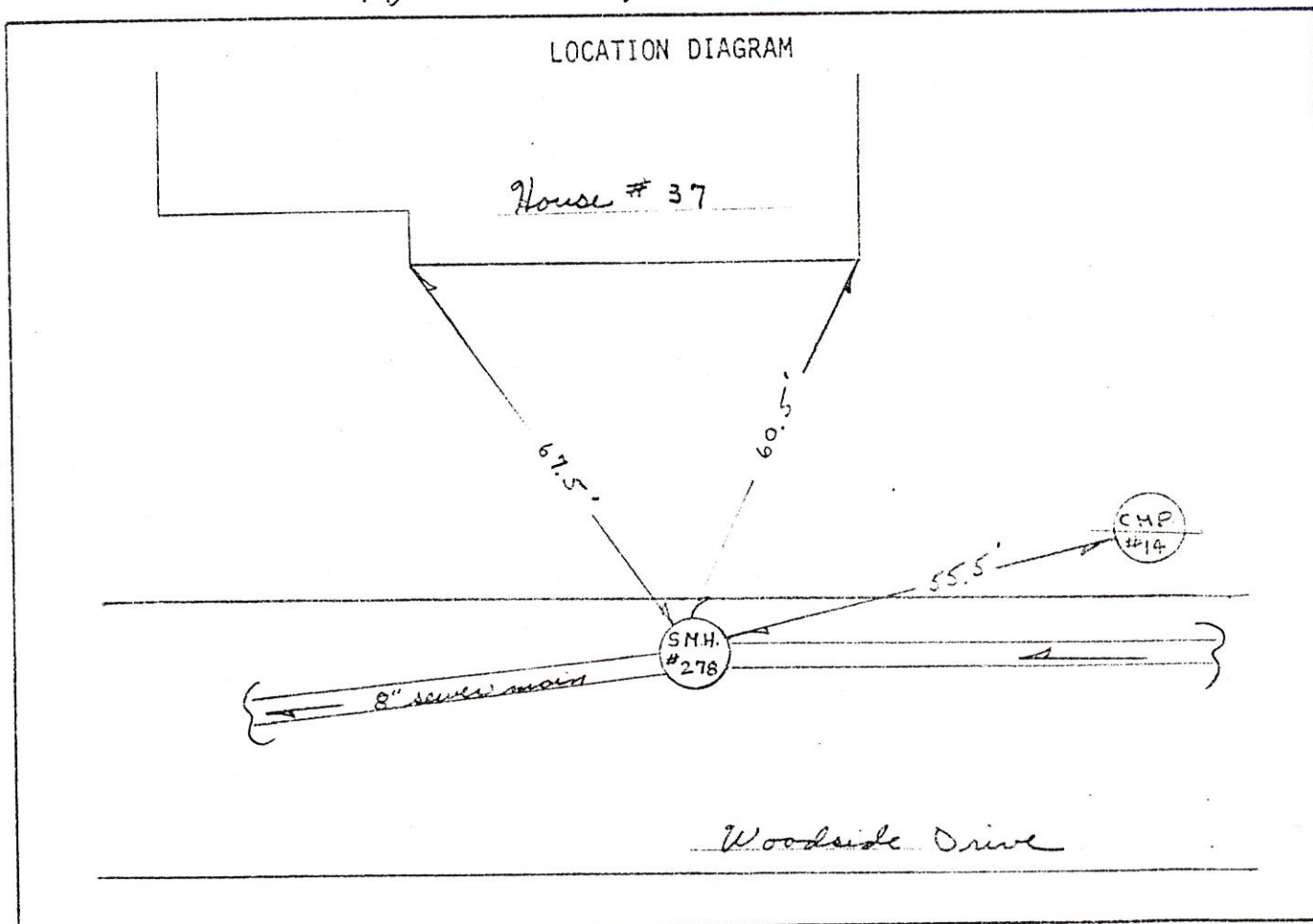

Remarks:
