

SANITARY SEWER SERVICE LOCATION

4

Town, City of: CUMBERLAND

Date Installed SEPT. 19, 1983

Street ROUTE 88

Type, Size of Service Pipe 6" PVC

Dwelling No. 1 TOWN LANDING RD.

Connection at Sewer Main MH 52A-9'

Occupant _____

Depth, End of Service Pipe 4' @ Slope = 1/8" per foot

Owner _____

Length of Service Pipe Laid 81.5'

Measured, Located By _____

Project Contractor S.E. MACMILLAN

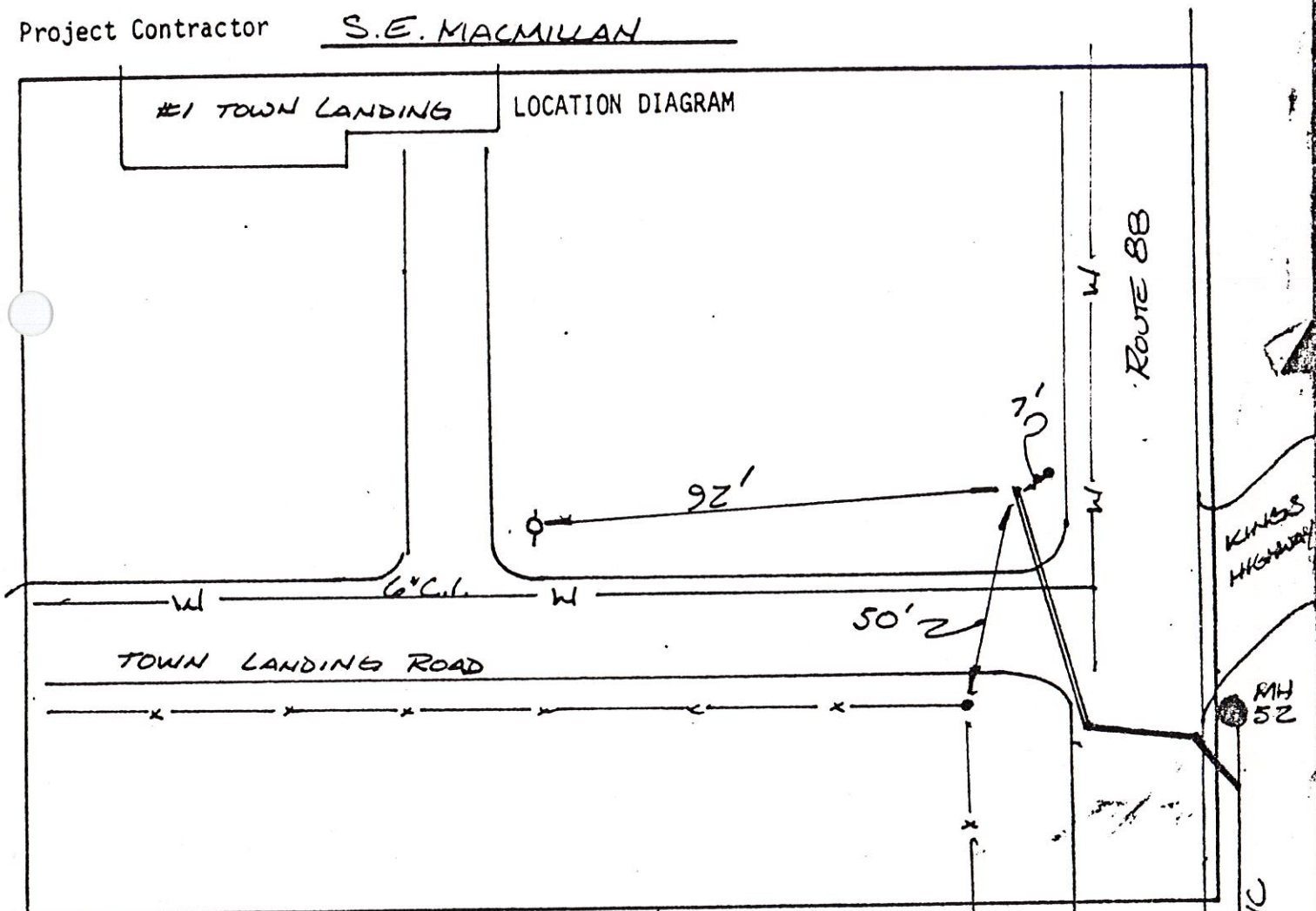

Remarks: 6" PVC GOES OVER 6" WATER MAIN

16 Town Landing

Turn Rd

Fore Side Rd

Town Landing Rd

CORNER OF
BARN

2-4" E.C.C.
ABOUT 4" BELOW
SURFACE TYPICAL
EACH OTHER
4" P.C.
S.K. 40

18' E.C.C.
TO C.C.E.C.C.

8' DEEP
STAIRS ARE 20' APART

232' FROM CORNER OF
BARN TO 1st 4" E.C.C.

#16 Town Landing's
Private Sewer Line

Camp

FORESIDE RD

229

SEWER

229 RD

SANITARY SEWER SERVICE LOCATION

Town, City of: CUMBERLAND

Date Installed SEPT. 19, 1983

Street ROUTE 88

Type, Size of Service Pipe 6" PVC

Dwelling No. #3 TOWN LANDING RD.

Connection at Sewer Main MH 52-9'

Occupant Lot 6 TOWN MAP R-1

Depth, End of Service Pipe 4' @ Slope = 1/8" foot

Owner W. & M. Jennings

Length of Service Pipe Laid 81.5'

Measured, Located By _____

Project Contractor S.E. MACMILLAN

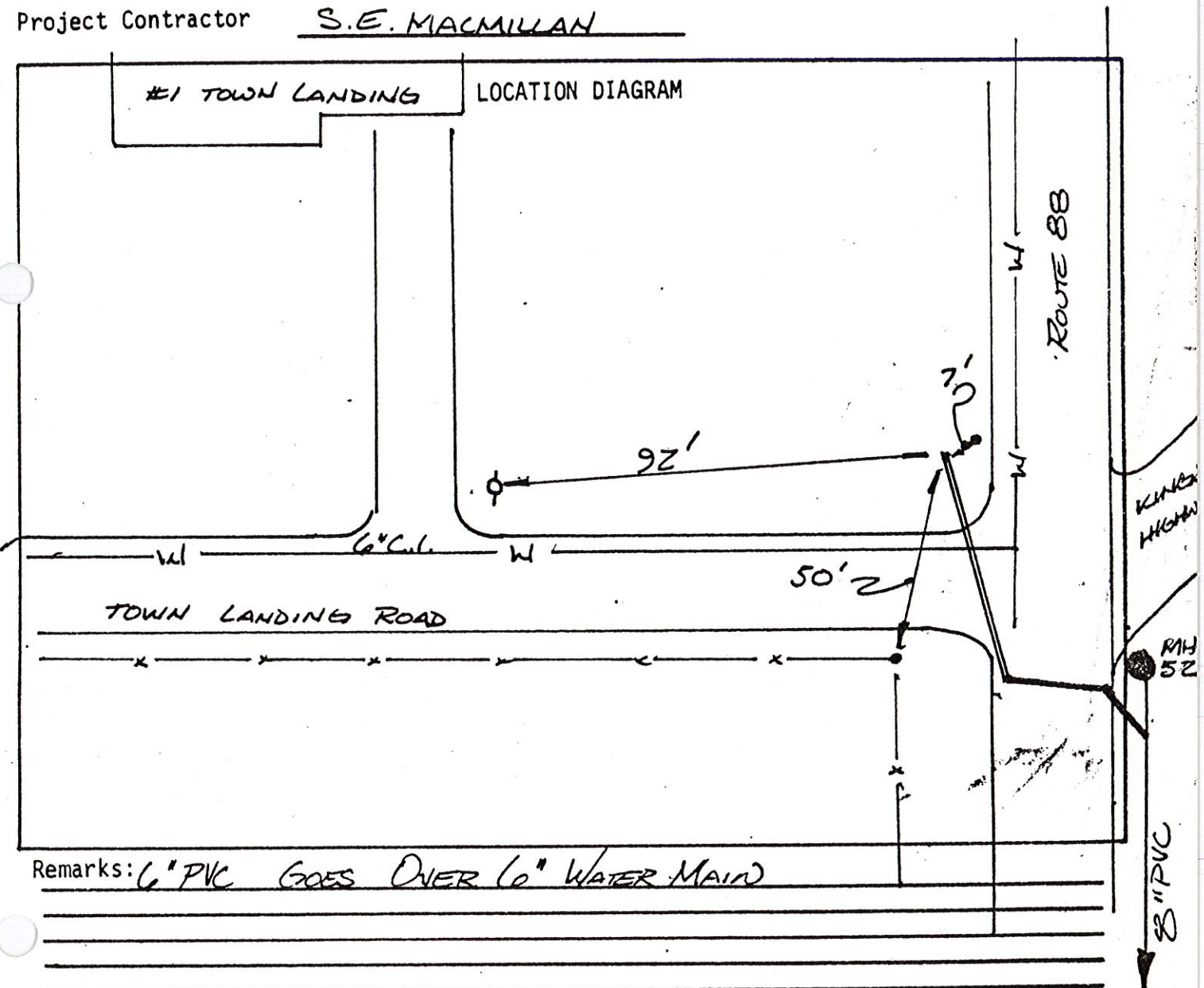

Remarks: 6" PVC GOES OVER 6" WATER MAIN

SANITARY SEWER SERVICE LOCATION

Town, City of: CUMBERLAND

Date Installed SEPT. 19, 1983

Street ROUTE 88

Type, Size of Service Pipe 6" PVC

Dwelling No. 1 TOWN LANDING RD.

Connection at Sewer Main MH 52-9'

Occupant _____

Depth, End of Service Pipe 4' @ Slope = 1/8" / foot

Owner _____

Length of Service Pipe Laid 81.5'

Measured, Located By _____

Project Contractor S.E. MACMILLAN

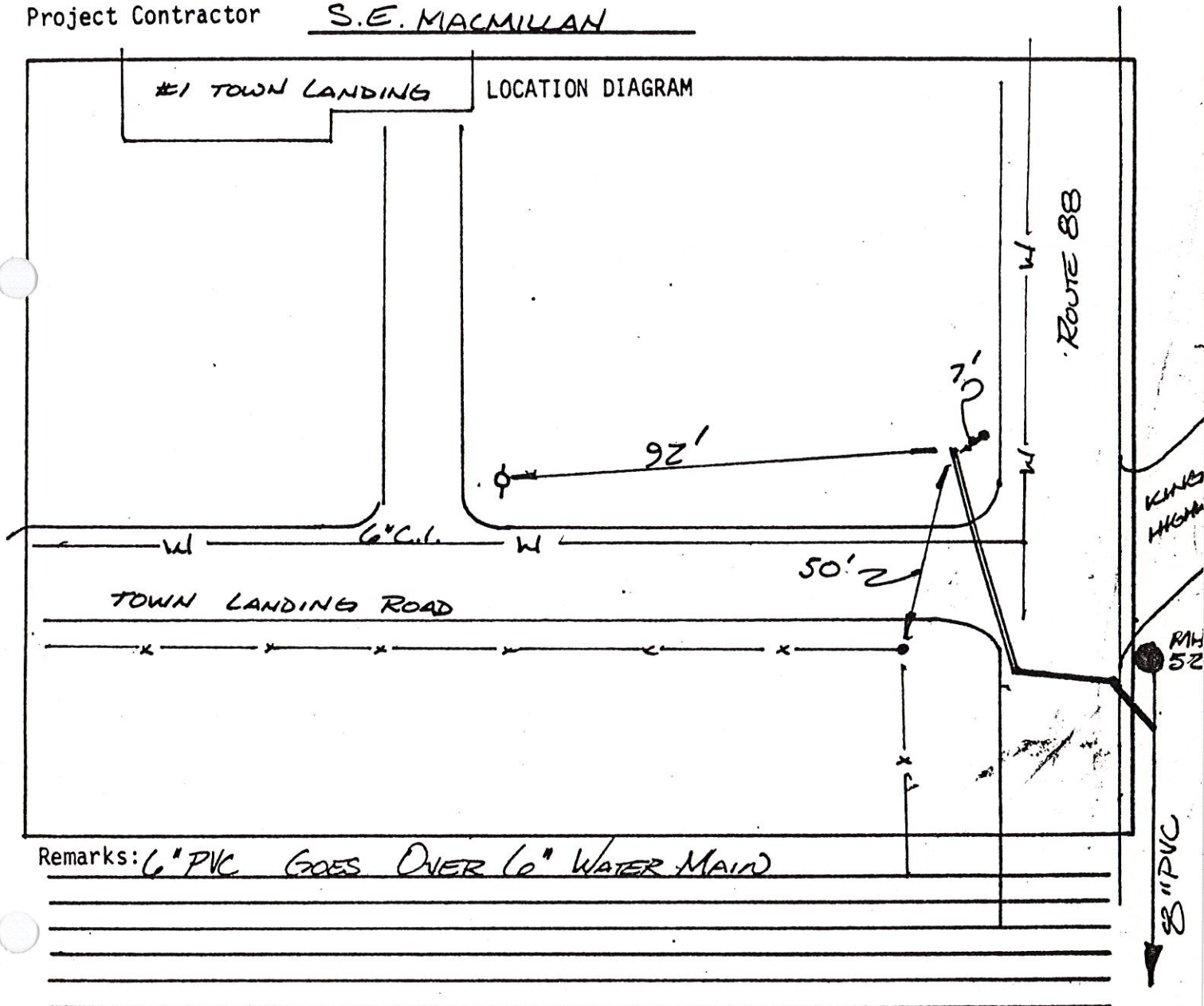

SAMPLE BUILDING SEWER SKETCH

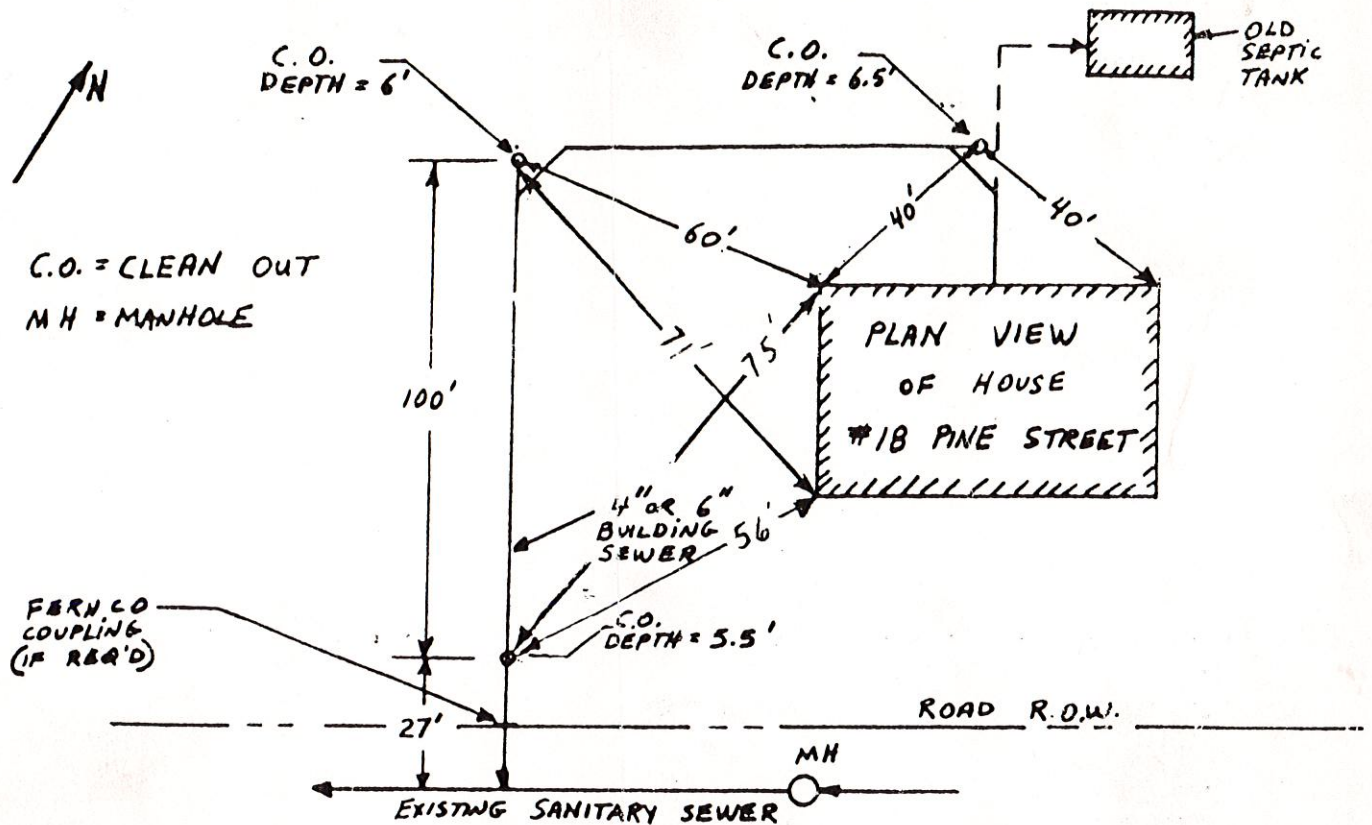

NAME: William Jennings

ADDRESS: 178 Fore 3 Town Landing

CONTRACTOR: _____

DATE: _____

COLLECTOR OR INTERCEPT

Jennings
Residence

Rt. 88

