

TOWN LANDING ROAD

LENGTH: 900' (.17)

WIDTH: 13'

Acceptance Date: Redefined May 1922

DESCRIPTION OF ALIGNMENT:

As redefined by the Cumberland County Commissioners and the Selectmen of Cumberland, Maine, May, 1922.

Beginning at the most westerly corner of the Home lot of Miss Gertrude St. Clair (Situated on the southeasterly side of the Federal Road, so called); thence S. 48 degrees E. 195.4 feet along the line of the stone wall to the westerly corner of the shed of the said St. Clair; thence by the same course 245.4 feet to a stone monument; thence by the same course 85 feet to a stone monument; thence S. 57 degrees - 48' E. 68.5 feet to a stone monument; thence S. 61 degrees - 23'E. 118 feet to a stone monument; thence S. 74 degrees - 11'E. 67 feet to a stone monument near the shore line and cottage. This line is the northeasterly side line is parallel with and 33 feet distance from said described line and is marked with four stone monuments and iron bolts. as shown on accompanying plan.

GERTRUDE ST CLAIR'S HOME LOT

HAY FIELD

MAGNETIC MERIDIAN

BARN

LEAN TO

SHED

STONE WALL

S. 48° E. 195.4'

WIRE FENCE

S. 48° E. 245.4'

ROAD

STONE MON.

S. 48° E. 109.6'

STONE MON.

S. 48° E. 85'

STONE MON.

S. 57° 48' E. 6'

IBELM

Garage

ST. CLAIR

HERBERT J. BROWN

PLAN OF ROAD
CUMBERLAND
AS RE
CUMBERLAND C
AND THE SELECTM

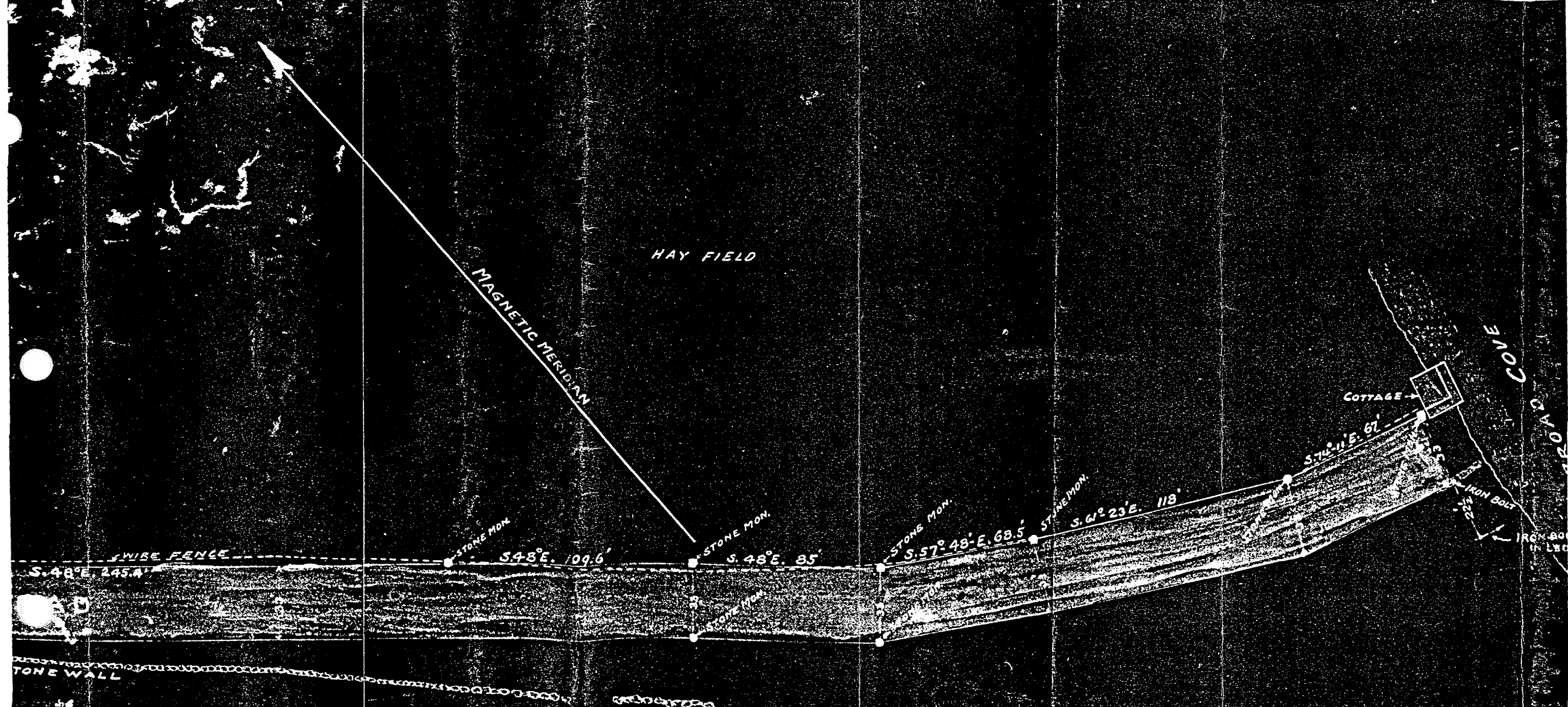

HERBERT J. BROWN

PLAN OF ROAD TO TOWN LANDING
CUMBERLAND ME.
AS REDEFINED BY THE
CUMBERLAND COUNTY COMMISSIONERS
AND THE SELECTMEN OF CUMBERLAND, ME.

Given under our hands this twentieth day of August 1838.

Tristram Sanborn)
Moses Leighton)
Reuben Blanchard) Selectmen
 of
 Cumberland

Pursuant to the within warrant I have notified and warned the inhabitants of this town qualified as therein expressed, to meet at the time, place and for purpose within mentioned.

Joseph Waterhouse Constable of Cumberland

At a legal meeting of the inhabitants of the town of Cumberland qualified to vote in town affairs holden at their town house on Monday the 10th day of Sept^r A.D. 1838

Voted that Jonathan Greely be Moderator of this meeting.

Voted to dismiss the second Article of the Warrant.

Voted that the Selectmen be directed to examine the Bridge near the house of Daniel Merrill and make an estimate of the quantity of stone and other materials necessary to rebuild said Bridge and that they advertise for sealed proposals for said materials to be furnished to be paid for our of the assessment of 1839.

Voted that the Selectmen be directed to take such measures in relation to building a Wharf on the town farm as in their opinion the interest of the town requires.

Voted that this meeting be dissolved.

Jon^a Greely Moderator
N Rideout Jun Clerk

Recorded by N Rideout Jun Town Clerk

Warrant for town Meeting March 11th 1839

To Joseph Waterhouse one of the Constables of the town of Cumberland
You are hereby required in the name of the State of Maine to summon and notify the inhabitants of said town, qualified to vote in town affairs to assemble at the Town-house on Monday the eleventh day of March next at nine o'clock in the morning to act on the following Articles, Viz.-

1st To choose a Moderator for said Meeting.

2^d To choose all such officers as are by law required to be chosen by towns in

"	Treas. Cape Elizabeth, supplies to H. C. Miller,	15 00
"	Simeon Jones, board of John Jones,	26 00
"	E. B. Shaw, board of Rufus Stubbs,	41 85
"	" " " Abbott boys,	55 20
"	Treas. Insane Hospital, support of Eaton and Bryan,	67 30
"	Sarah Hamilton, board of Jane Webber,	24 00
"	P. A. Merrill, use of stable for tramps,	5 00
"	York & Doughty, pilot bread "	4 20
"	Simeon Jones, board of John Jones, including Dr. Bates' bill,	37 00
"	D. L. Blanchard, expense to Augusta with J. Jones,	2 00
"	Edward Butler, three tickets to Augusta,	5 70
"	E. B. Shaw, support of Stubbs and Abbott boys,	78 00
"	Lewis Merrill, food and lodging for 98 tramps,	7 26
"	J. M. Drinkwater, food and lodging for 14 tramps,	7 00
"	M. W. Hall, M. D., examination of John Jones,	2 00
"	Treas. Insane Hospital, for support of Eaton, Bryan, Jones and C. W. Sweetsir,	106 08
"	Sarah Hamilton, board of Jane Webber 5 weeks,	10 00
"	D. R. Allen, supplies to poor,	6 34
		<hr/>
	Sum raised by town,	\$1,000 92
	Balance against town,	800 00
		<hr/>
		\$200 92

INTEREST ON NOTES.

Paid	Wm. M. Merrill, interest on \$260 note,	\$ 17 50
"	" " " " " 1,000 "	75 00
"	Treas. Portland Saving Bank, interest on \$3,000 note,	109 50
"	Trustees Greely Institute, interest on \$12,000, \$6,000, \$2,000, \$500 and \$300 notes,	624 00
"	Trens. Portland Savings Bank, interest on \$3,000 note,	90 00
"	" Cumberland School fund,	52 62
"	Trustees Greely Institute, interest on \$12,000, \$6,000, \$2,000, \$500 and \$300 notes,	624 00
		<hr/>
	Sum raised by town,	\$1,592 62
	Balance in favor of town,	1,625 00
		<hr/>
		\$32 38

ROADS AND BRIDGES.

Paid	E. G. Reed, bridge stringers,	\$ 6 00
"	S. P. Powell, labor on bridge,	25 88
"	" " building town landing by job,	85 00
"	C. A. Merrill, bridge plank,	8 17
"	David Allen, labor on bridge and stone,	28 00
"	Samuel Winch, labor on bridge,	11 62
"	E. W. Morrison, labor on bridge,	3 00