

# SANITARY SEWER SERVICE LOCATION

Town, City of: Cumberland

Date Installed 8-29-83

Street Surrey Lane

Type, Size of Service Pipe 6" P.V.C.

Dwelling No. #1

Connection at Sewer Main TEE

Occupant \_\_\_\_\_

Depth, End of Service Pipe 6.5'

Owner Deborah Hammond

Length of Service Pipe Laid 33'

C-2-C 1306

Measured, Located By R.P. & R.T.

Project Contractor G.J. Grondin & Sons

LOCATION DIAGRAM

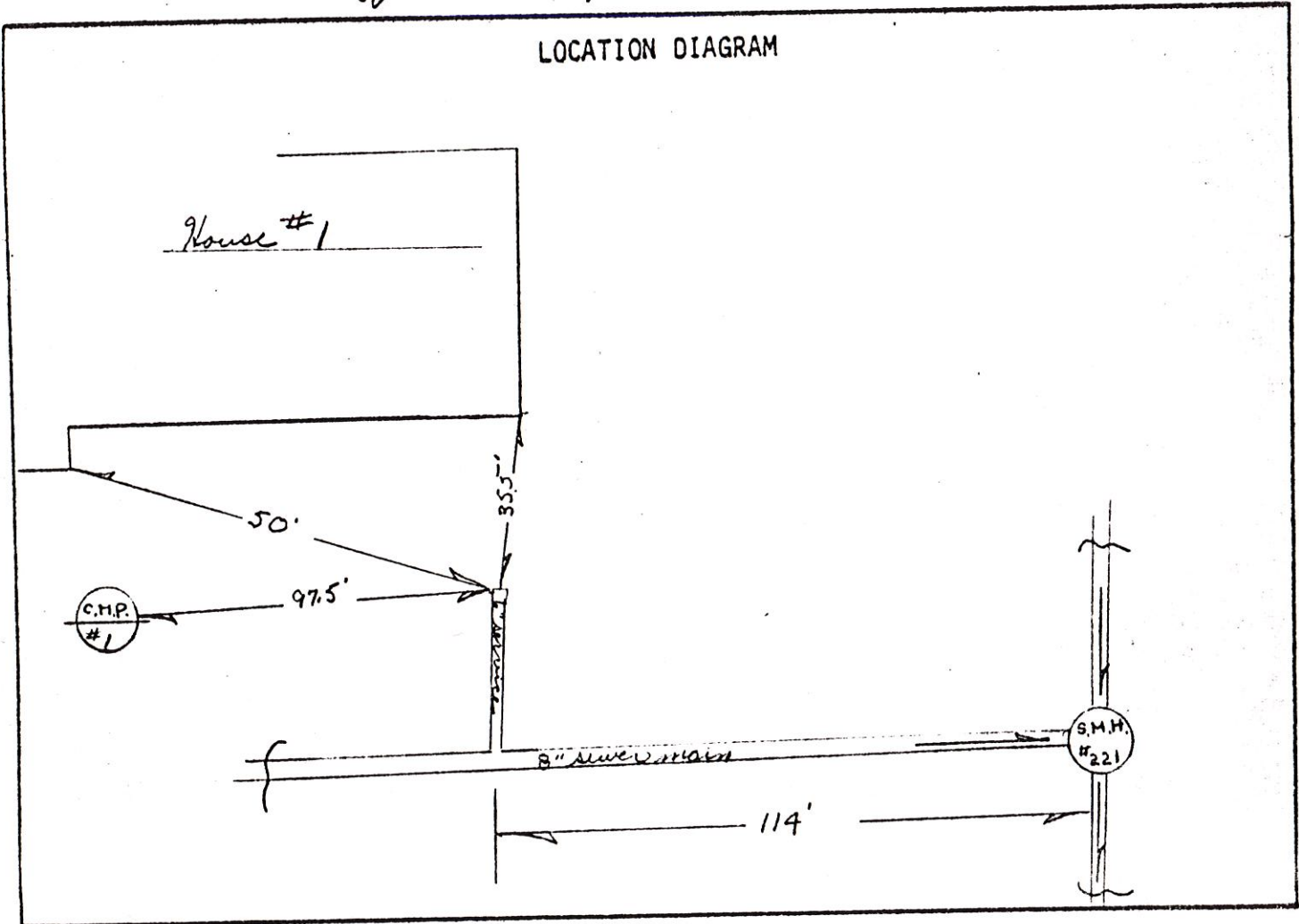

Remarks:

\_\_\_\_\_

\_\_\_\_\_

\_\_\_\_\_

\_\_\_\_\_

\_\_\_\_\_

# SAMPLE BUILDING SEWER SKETCH

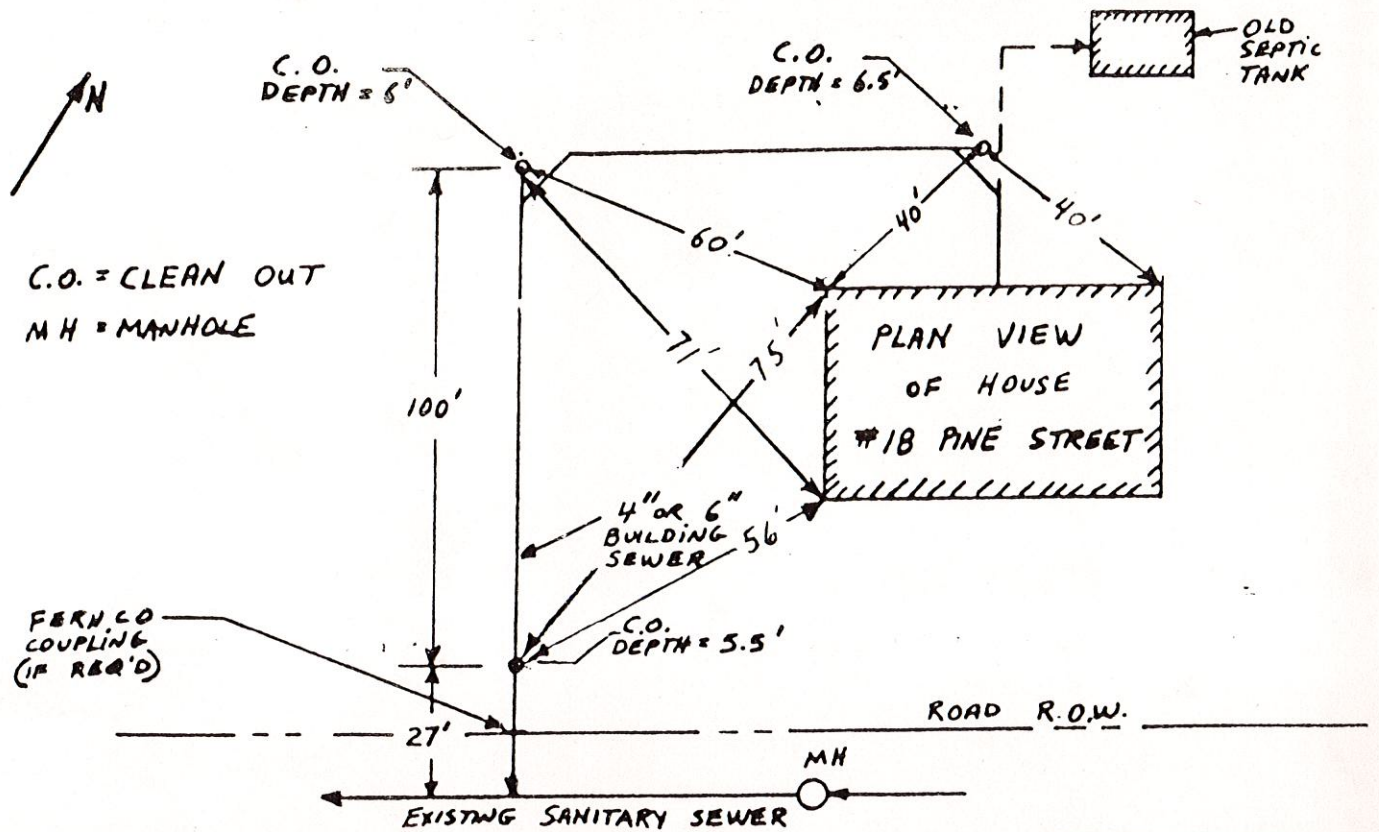

NAME: DEBBIE HAMMOND  
 ADDRESS: 1 SURREY LANE  
 CONTRACTOR: R.L. MCGOVERIN

DATE: \_\_\_\_\_  
 COLLECTOR OR INTERCEPT

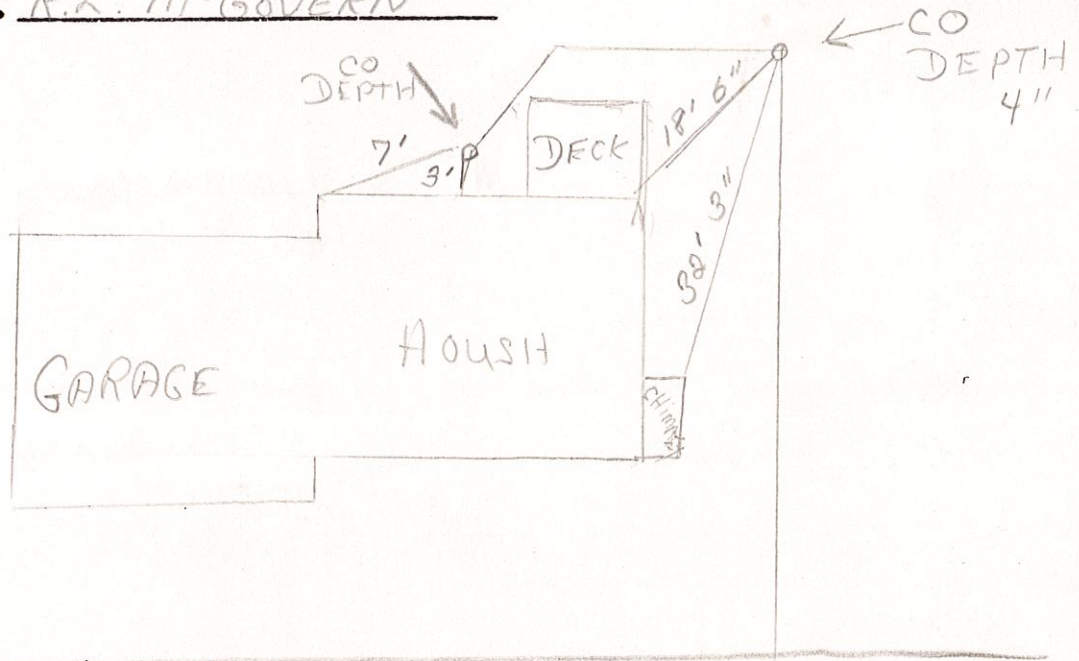

1 SURREY LANE



# SANITARY SEWER SERVICE LOCATION

Town, City of: Cumberland

Date Installed 8-29-83

Street Surrey Lane

Type, Size of Service Pipe 6" P.V.C.

Dwelling No. # 3

Connection at Sewer Main TEE

Occupant \_\_\_\_\_

Depth, End of Service Pipe 5.5'

Owner Warren G. Graumann

Length of Service Pipe Laid 27'

C-2-C 1331

Measured, Located By R.G. & B.T.

Project Contractor R.J. Grounding, C. Inc.

LOCATION DIAGRAM

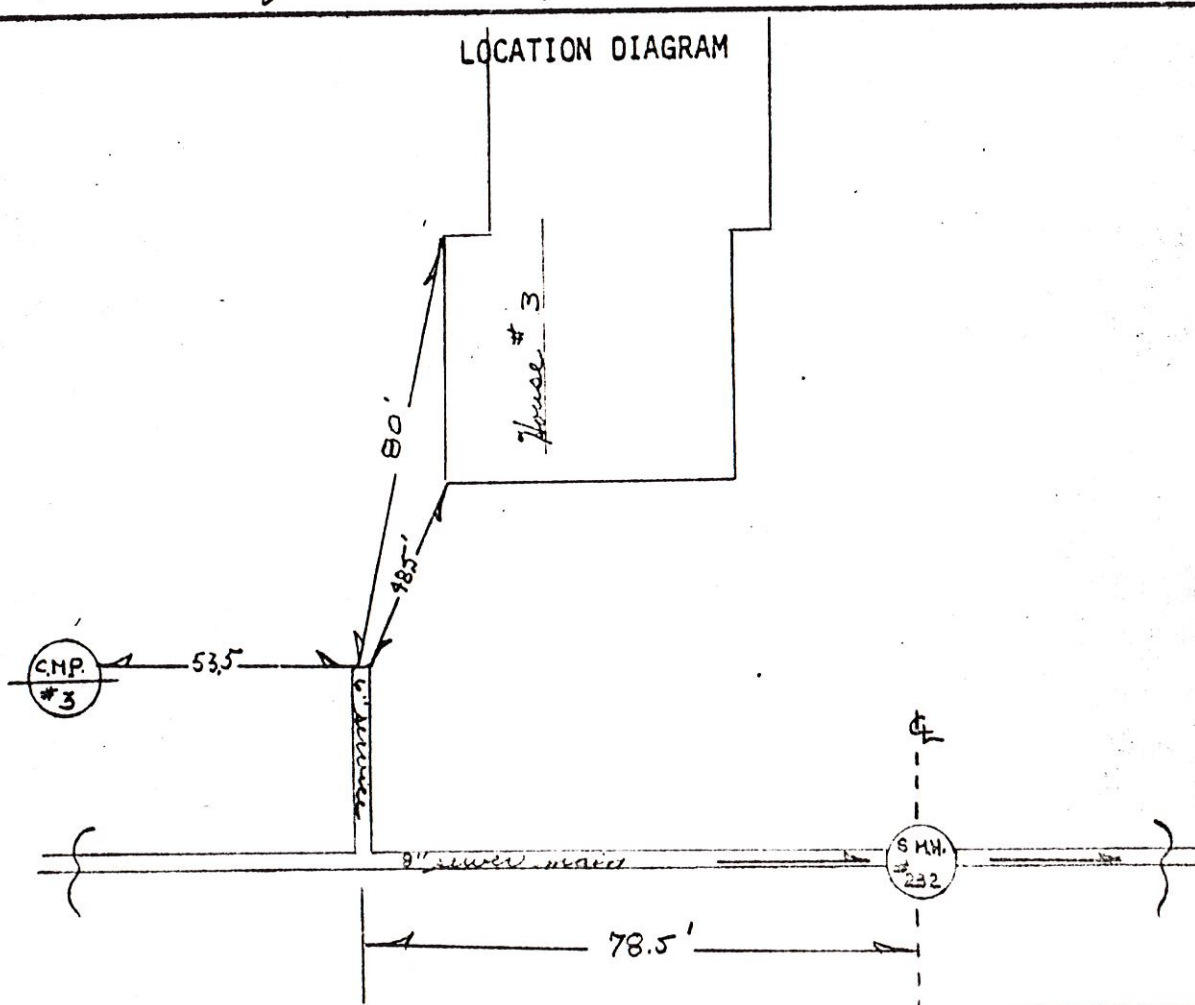

Remarks:

# SAMPLE BUILDING SEWER SKETCH

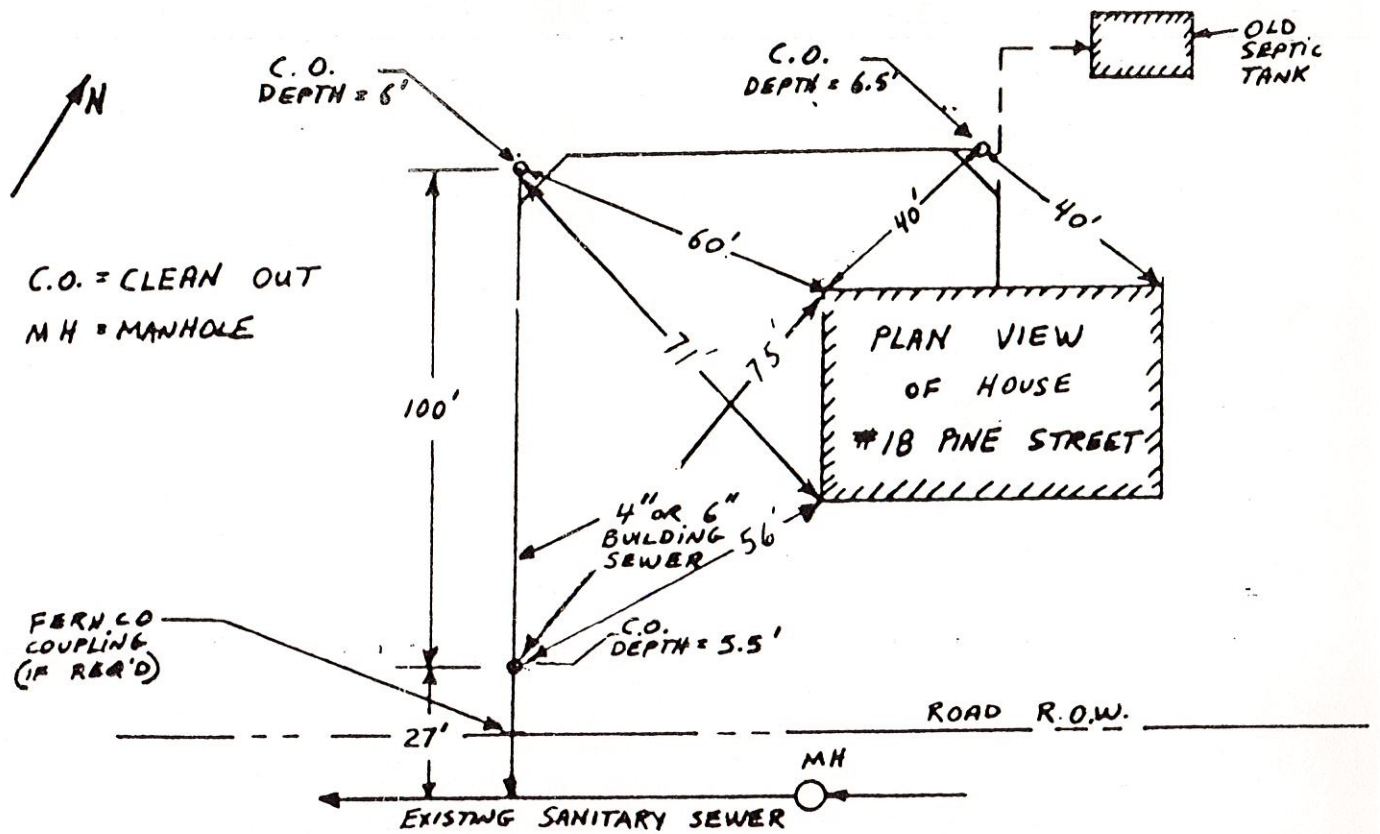

NAME: Warren Gramman  
 ADDRESS: 3 Surrey Lane  
 CONTRACTOR: R. L. McGovern

DATE: \_\_\_\_\_  
 COLLECTOR OR INTERCEPTOR

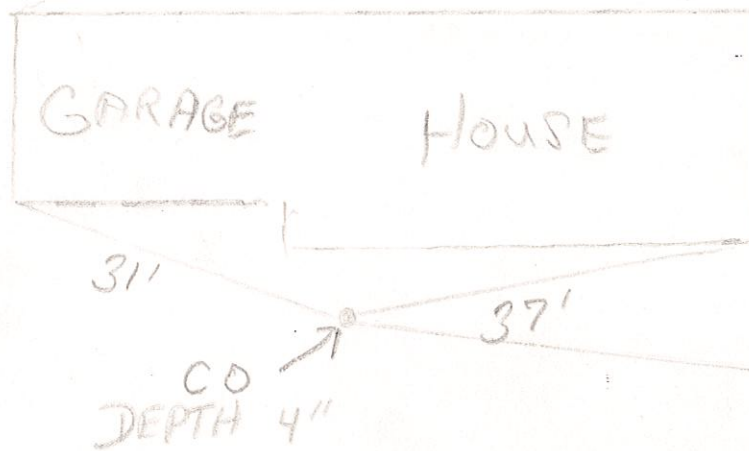



# SANITARY SEWER SERVICE LOCATION

Town, City of: Cumberland

Date Installed \_\_\_\_\_

Street Surrey Lane

Type, Size of Service Pipe \_\_\_\_\_

Dwelling No. # 1214. 230

Connection at Sewer Main \_\_\_\_\_

Occupant \_\_\_\_\_

Depth, End of Service Pipe \_\_\_\_\_

Owner \_\_\_\_\_

Length of Service Pipe Laid \_\_\_\_\_

Measured, Located By G.P. & S.S.

Project Contractor P.J. Gaudin & Sons

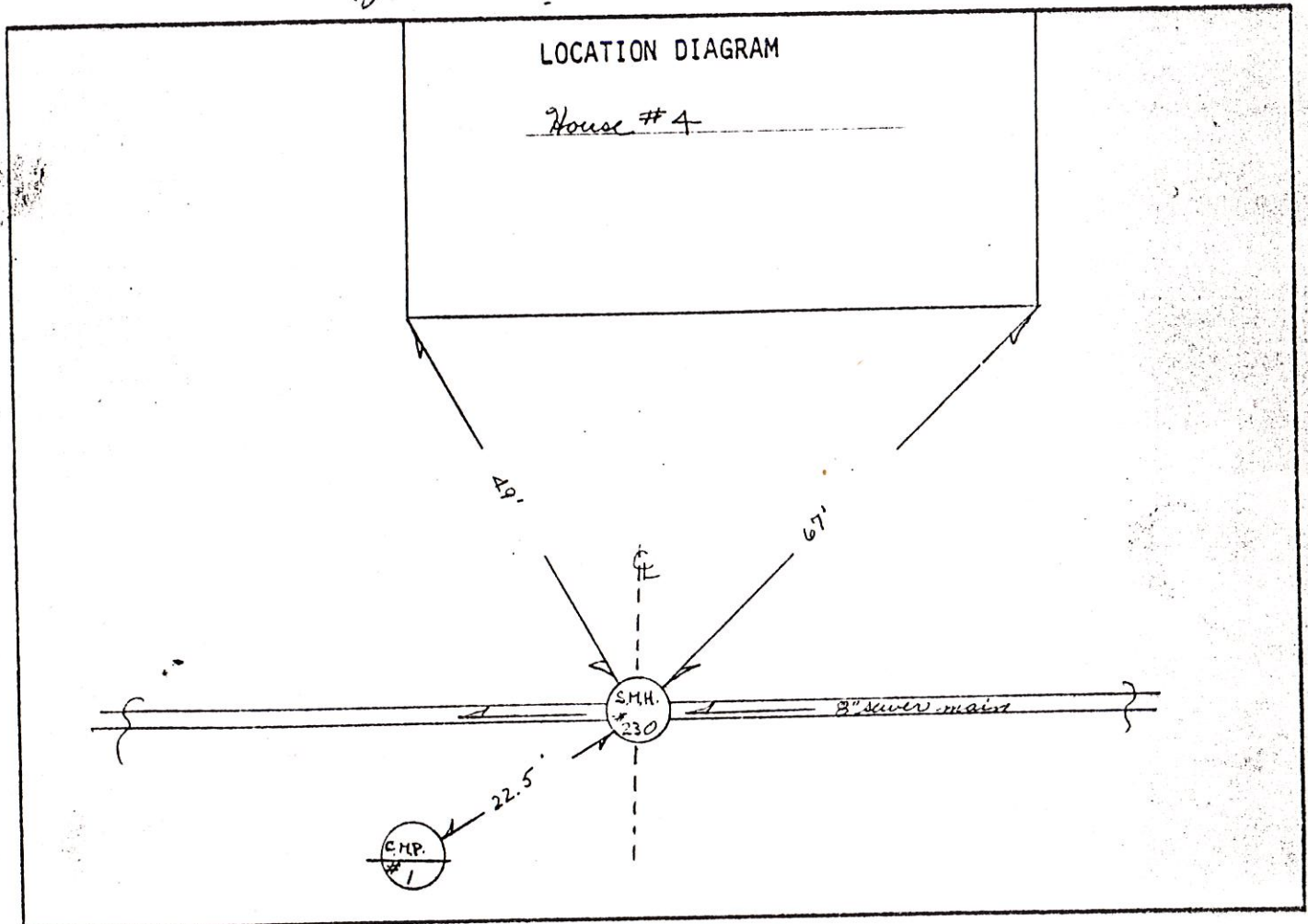

Remarks:

\_\_\_\_\_

\_\_\_\_\_

\_\_\_\_\_

\_\_\_\_\_

\_\_\_\_\_

# SANITARY SEWER SERVICE LOCATION

Town, City of: Cumberland

Date Installed \_\_\_\_\_

Street Surrey Lane

Type, Size of Service Pipe \_\_\_\_\_

Dwelling No. # 230

Connection at Sewer Main \_\_\_\_\_

Occupant \_\_\_\_\_

Depth, End of Service Pipe \_\_\_\_\_

Owner \_\_\_\_\_

Length of Service Pipe Laid \_\_\_\_\_

Measured, Located By G.P. & S.

Project Contractor P.J. Gendron & Sons

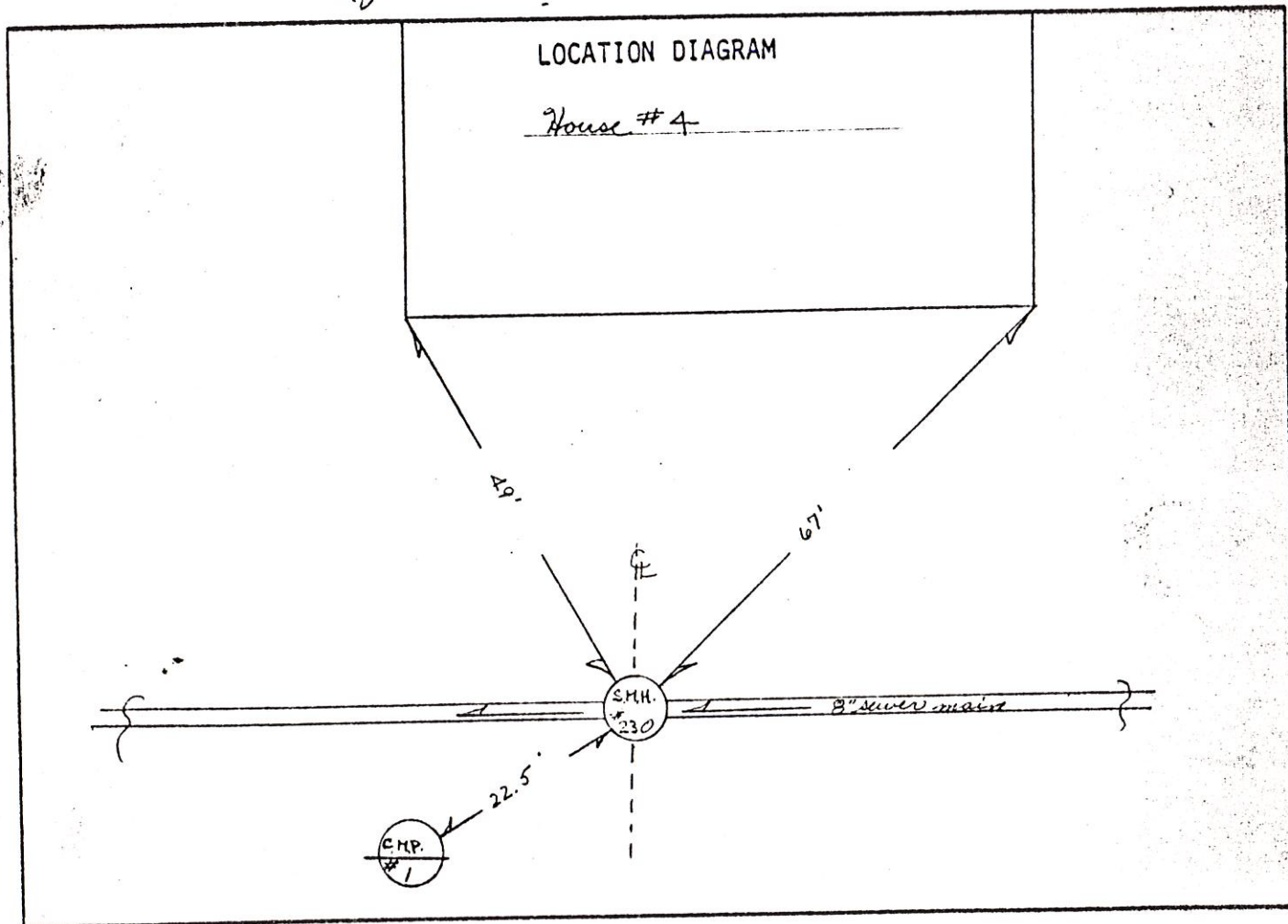

Remarks:

\_\_\_\_\_

\_\_\_\_\_

\_\_\_\_\_

\_\_\_\_\_

\_\_\_\_\_



# SANITARY SEWER SERVICE LOCATION

Town, City of: Cheslerland

Date Installed 8-29-83

Street Surrey Lane

Type, Size of Service Pipe 6" PVC

Dwelling No. #4

Connection at Sewer Main TEE

Occupant \_\_\_\_\_

Depth, End of Service Pipe 6.5'

Owner \_\_\_\_\_

Length of Service Pipe Laid 18'

Measured, Located By G.B. & G.T.

Project Contractor R.J. Brondino & Sons

## LOCATION DIAGRAM

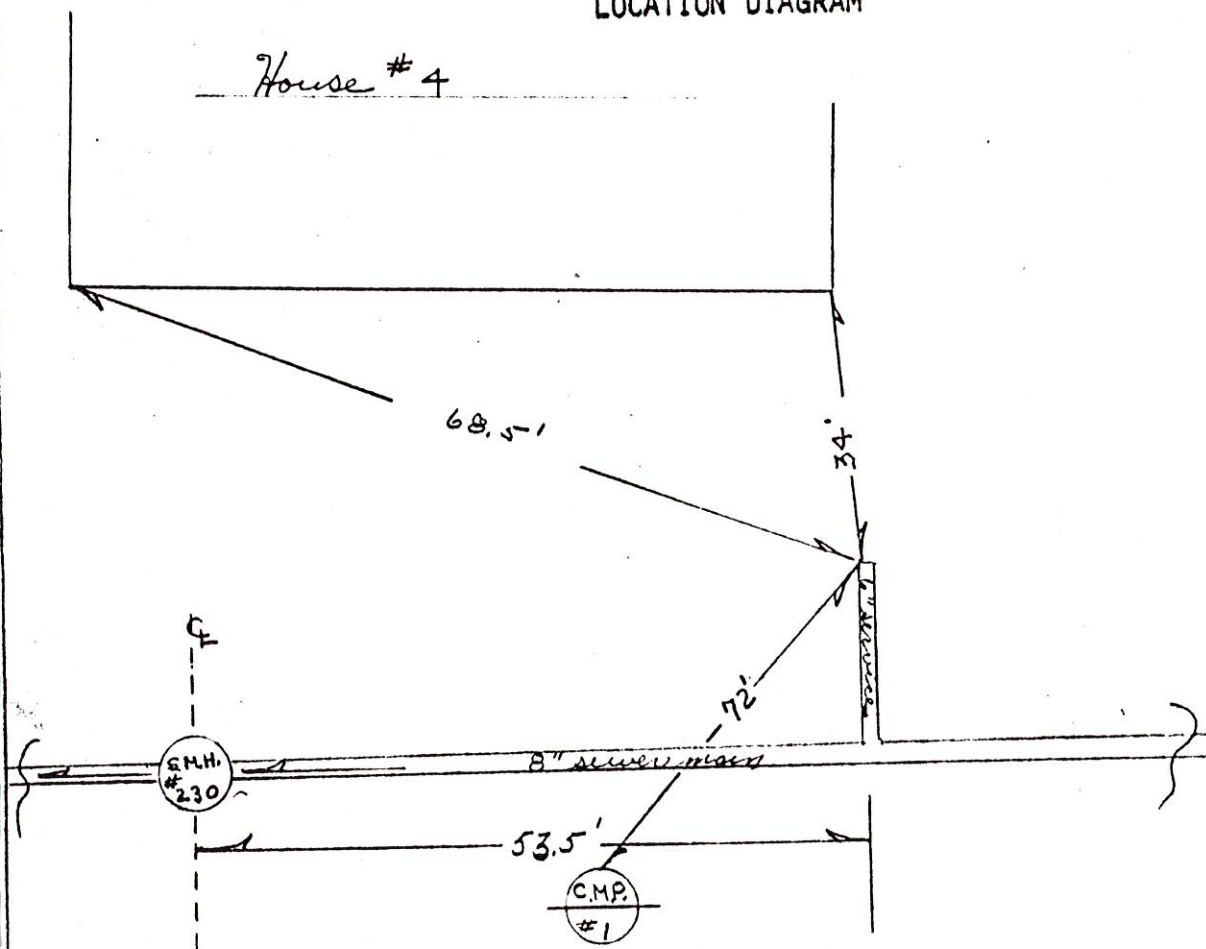

Remarks:

# SANITARY SEWER SERVICE LOCATION

Town, City of: Cumberland

Date Installed 8-29-93

Street Surrey Lane

Type, Size of Service Pipe 6" PVC

Dwelling No. #4

Connection at Sewer Main TEE

Occupant \_\_\_\_\_

Depth, End of Service Pipe 6.5'

Owner Stephen Gilchrist

Length of Service Pipe Laid 18'

C-2-C 1327

Measured, Located By R.P. & R.T.

Project Contractor R.J. Brondino & Sons

## LOCATION DIAGRAM

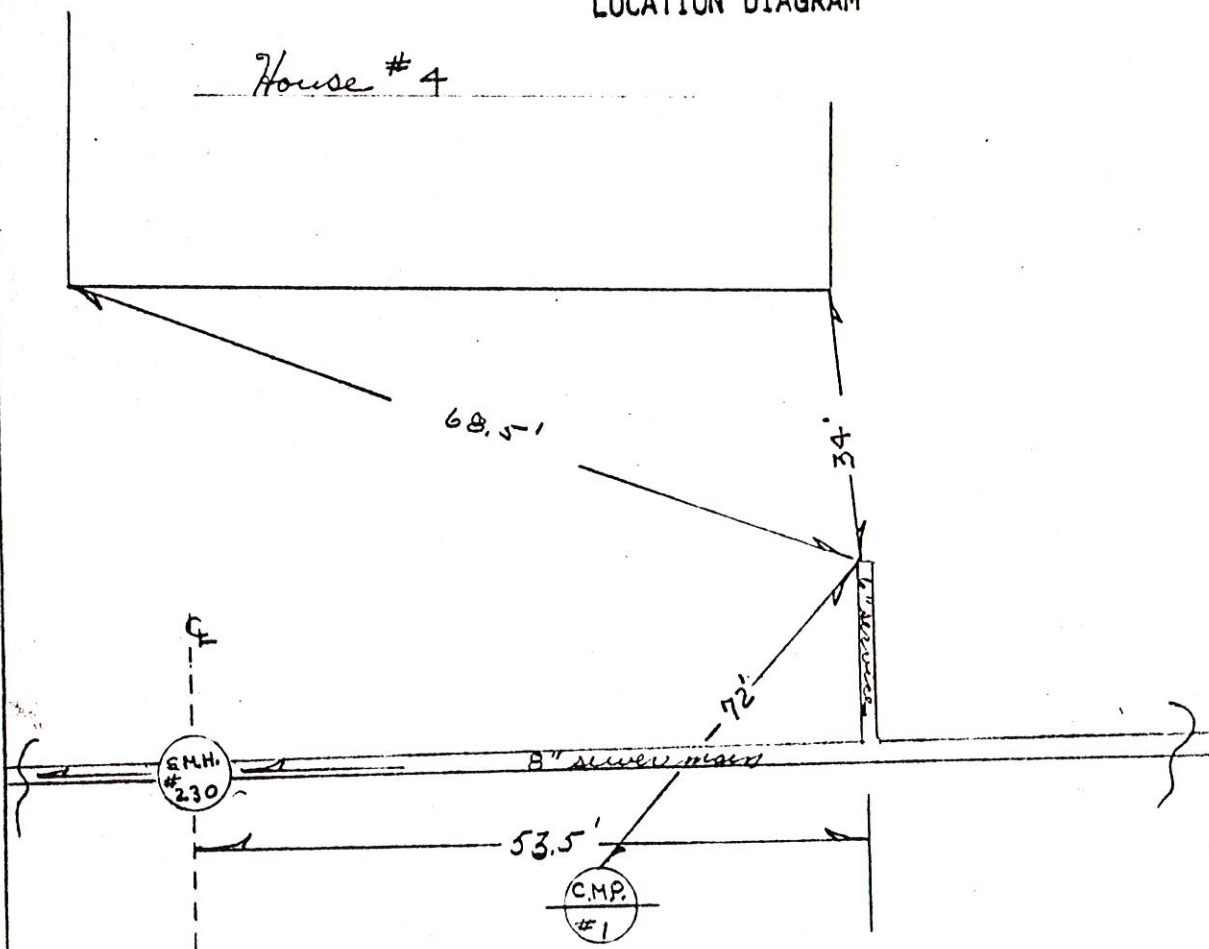

Remarks:

\_\_\_\_\_

\_\_\_\_\_

\_\_\_\_\_

\_\_\_\_\_

\_\_\_\_\_



# SAMPLE BUILDING SEWER SKETCH

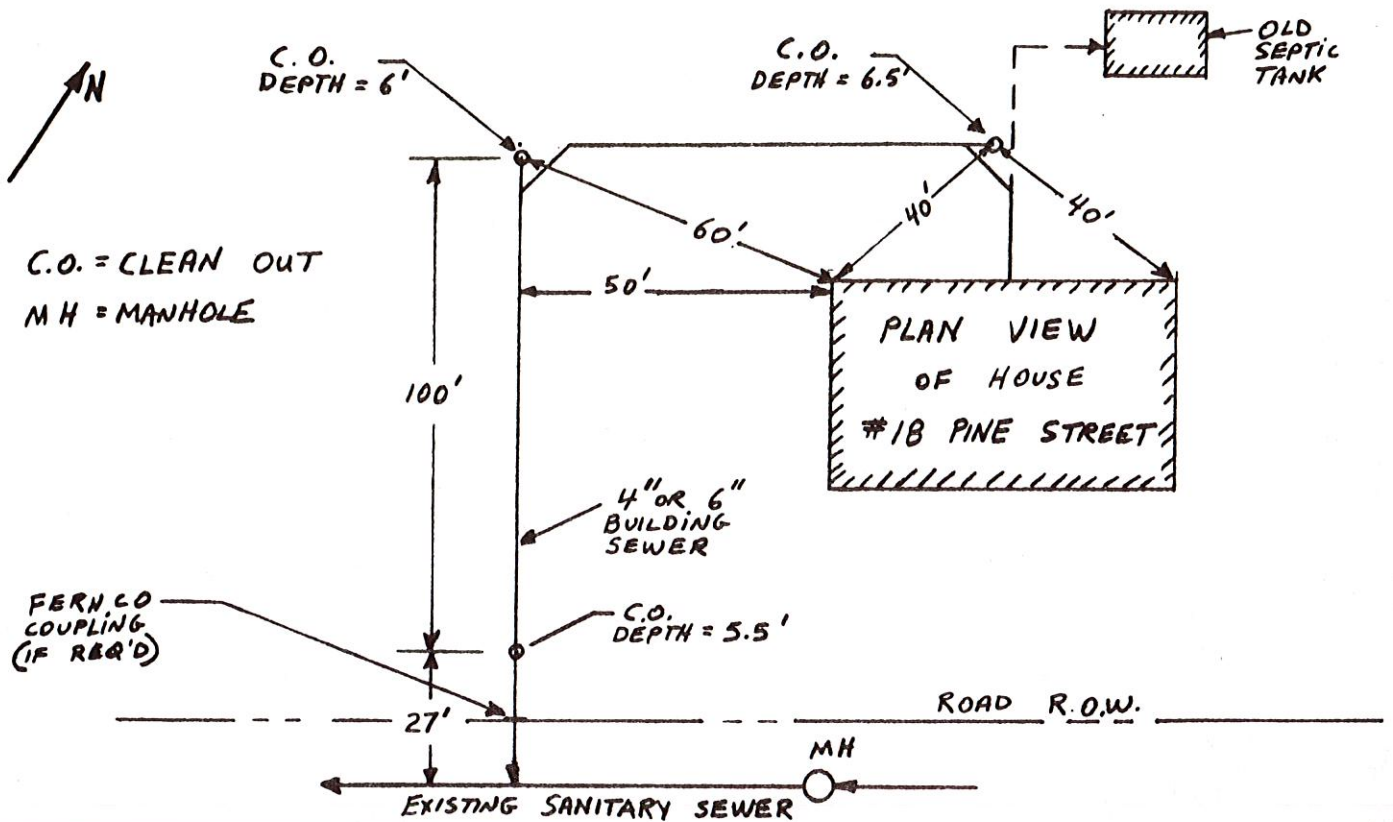

NAME: STEPHEN M. GILCHRIST  
 ADDRESS: 4 SURREY LANE  
 CONTRACTOR: OWNER

DATE: \_\_\_\_\_  
 COLLECTOR OR INTERCEPTOR

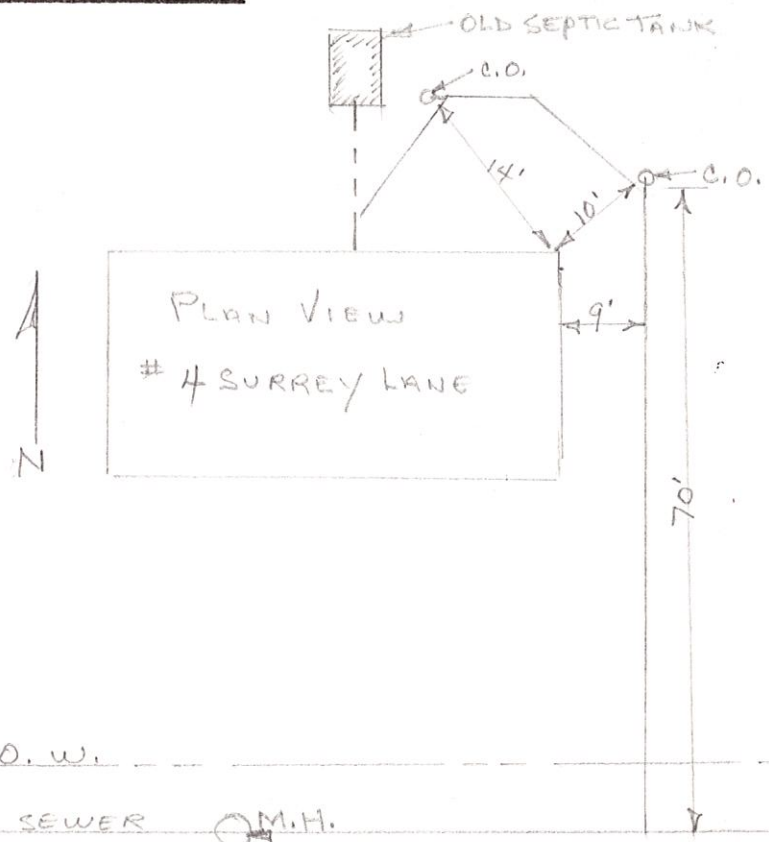

# SANITARY SEWER SERVICE LOCATION

Town, City of: Cumberland

Date Installed 8-29-83

Street Surrey Lane

Type, Size of Service Pipe 6" P.V.C.

Dwelling No. #6

Connection at Sewer Main TEE

Occupant \_\_\_\_\_

Depth, End of Service Pipe 6.5'

Owner Roger Fartin

Length of Service Pipe Laid 20'

C-2-C 1328

Measured, Located By R.G.C. & T.

Project Contractor R.J. Drondin & Sons

LOCATION DIAGRAM

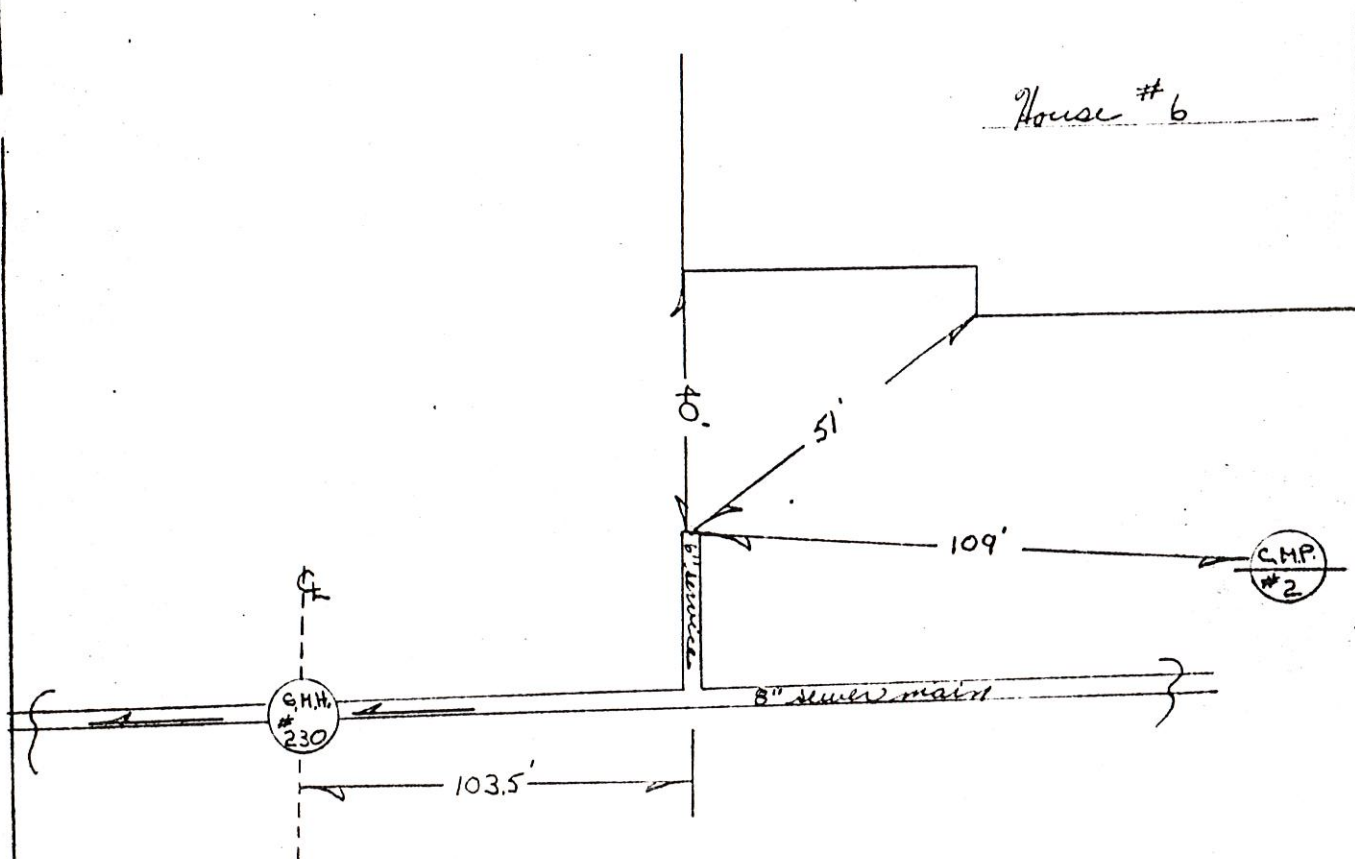

Remarks:

\_\_\_\_\_  
 \_\_\_\_\_  
 \_\_\_\_\_  
 \_\_\_\_\_  
 \_\_\_\_\_



# SANITARY SEWER SERVICE LOCATION

Town, City of: Cumberland

Date Installed \_\_\_\_\_

Street Survey Lane

Type, Size of Service Pipe \_\_\_\_\_

Dwelling No. SMH #231

Connection at Sewer Main \_\_\_\_\_

Occupant \_\_\_\_\_

Depth, End of Service Pipe \_\_\_\_\_

Owner \_\_\_\_\_

Length of Service Pipe Laid \_\_\_\_\_

Measured, Located By A.B. & S.

Project Contractor A.J. Grondin & Sons

## LOCATION DIAGRAM

House #6

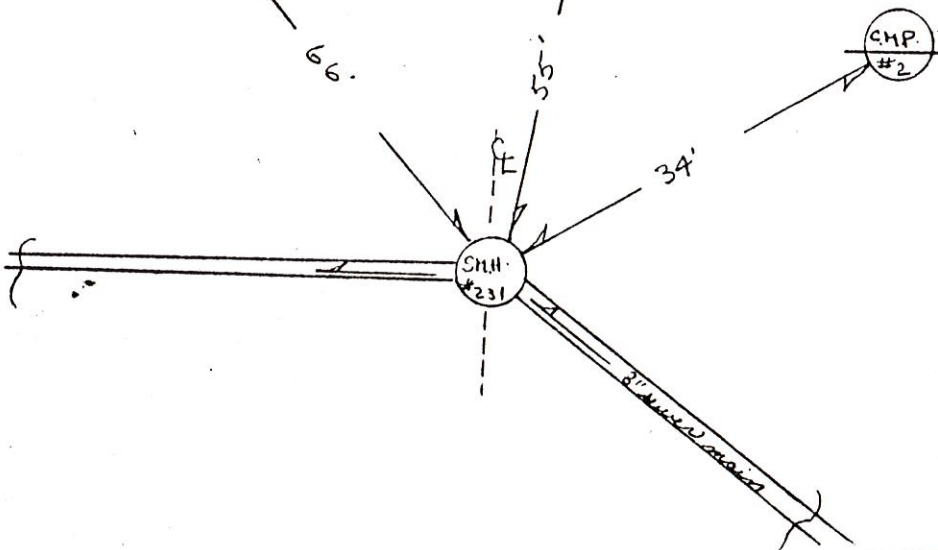

Remarks:

# SANITARY SEWER SERVICE LOCATION

Town, City of: Cumberland

Date Installed \_\_\_\_\_

Street Surrey Lane

Type, Size of Service Pipe \_\_\_\_\_

Dwelling No. SMV # 231

Connection at Sewer Main \_\_\_\_\_

Occupant \_\_\_\_\_

Depth, End of Service Pipe \_\_\_\_\_

Owner \_\_\_\_\_

Length of Service Pipe Laid \_\_\_\_\_

Measured, Located By R.P. & D.S.

Project Contractor R.J. Grondin & Sons

## LOCATION DIAGRAM

House #6

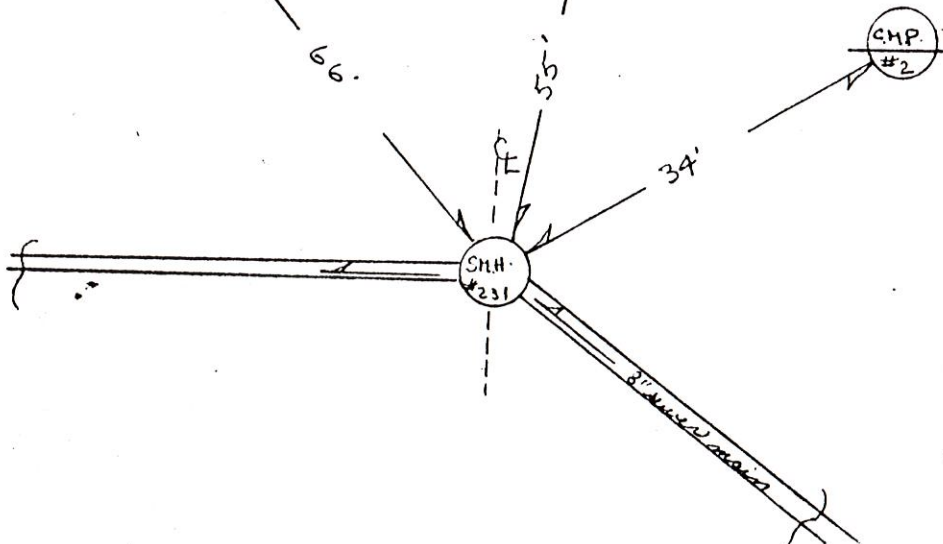

Remarks:



# SAMPLE BUILDING SEWER SKETCH

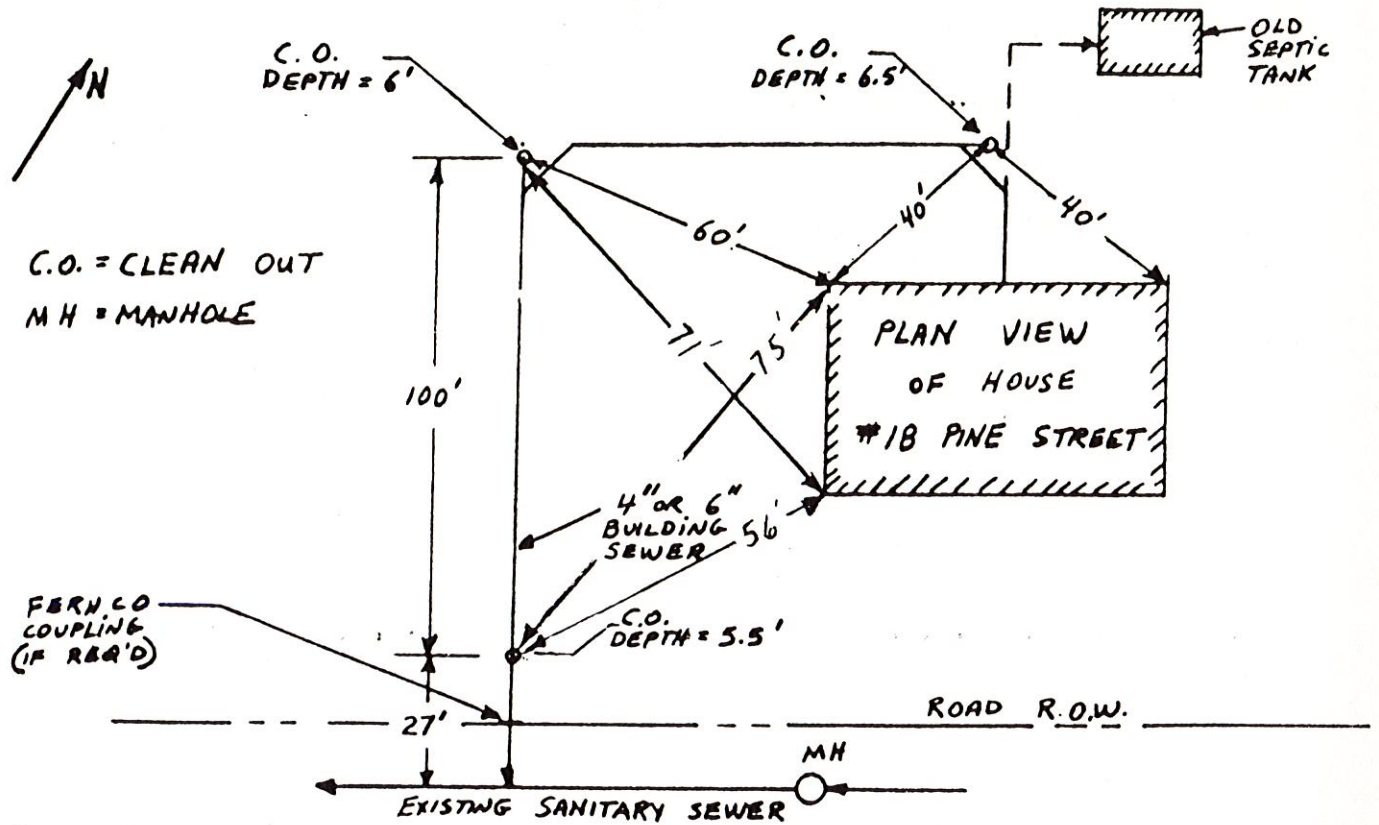

NAME: Roger Fortin

ADDRESS: 6 Surry of Land

CONTRACTOR: Shaw Bros.

DATE: \_\_\_\_\_

COLLECTOR OR INTERCEPT

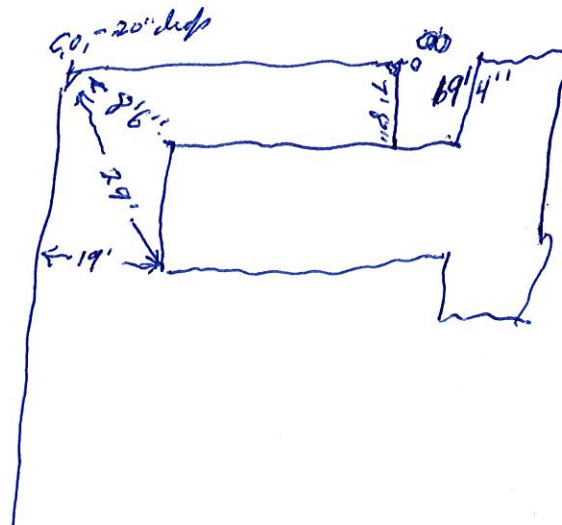

# SANITARY SEWER SERVICE LOCATION

Town, City of: Cumberland

Date Installed 8-26-83

Street Surrey Lane

Type, Size of Service Pipe 6" PVC

Dwelling No. #7

Connection at Sewer Main TEE

Occupant \_\_\_\_\_

Depth, End of Service Pipe 4.0'

Owner \_\_\_\_\_

Length of Service Pipe Laid 50'

Measured, Located By R.P.C. & J.T.

Project Contractor R.D. Groulx & Sons

## LOCATION DIAGRAM

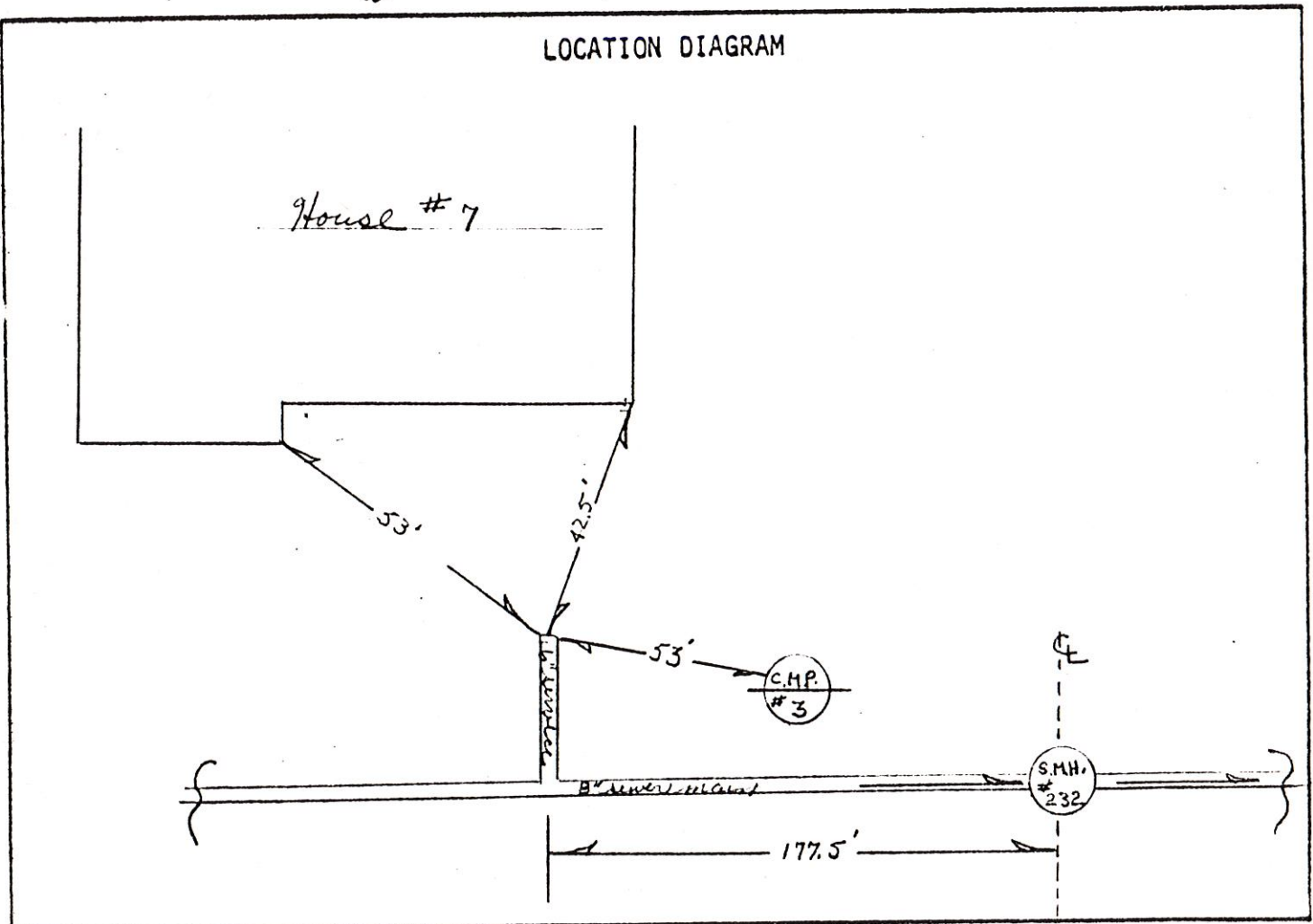

Remarks:



# SANITARY SEWER SERVICE LOCATION

Town, City of: Cumberland

Date Installed 8-26-83

Street Surrey Lane

Type, Size of Service Pipe 6" PVC

Dwelling No. #7

Connection at Sewer Main TEE

Occupant \_\_\_\_\_

Depth, End of Service Pipe 4.0'

Owner James G. Brown

Length of Service Pipe Laid 50'

C-2-C 1332

Measured, Located By R.P. & G.T.

Project Contractor R.D. Shandis & Sons

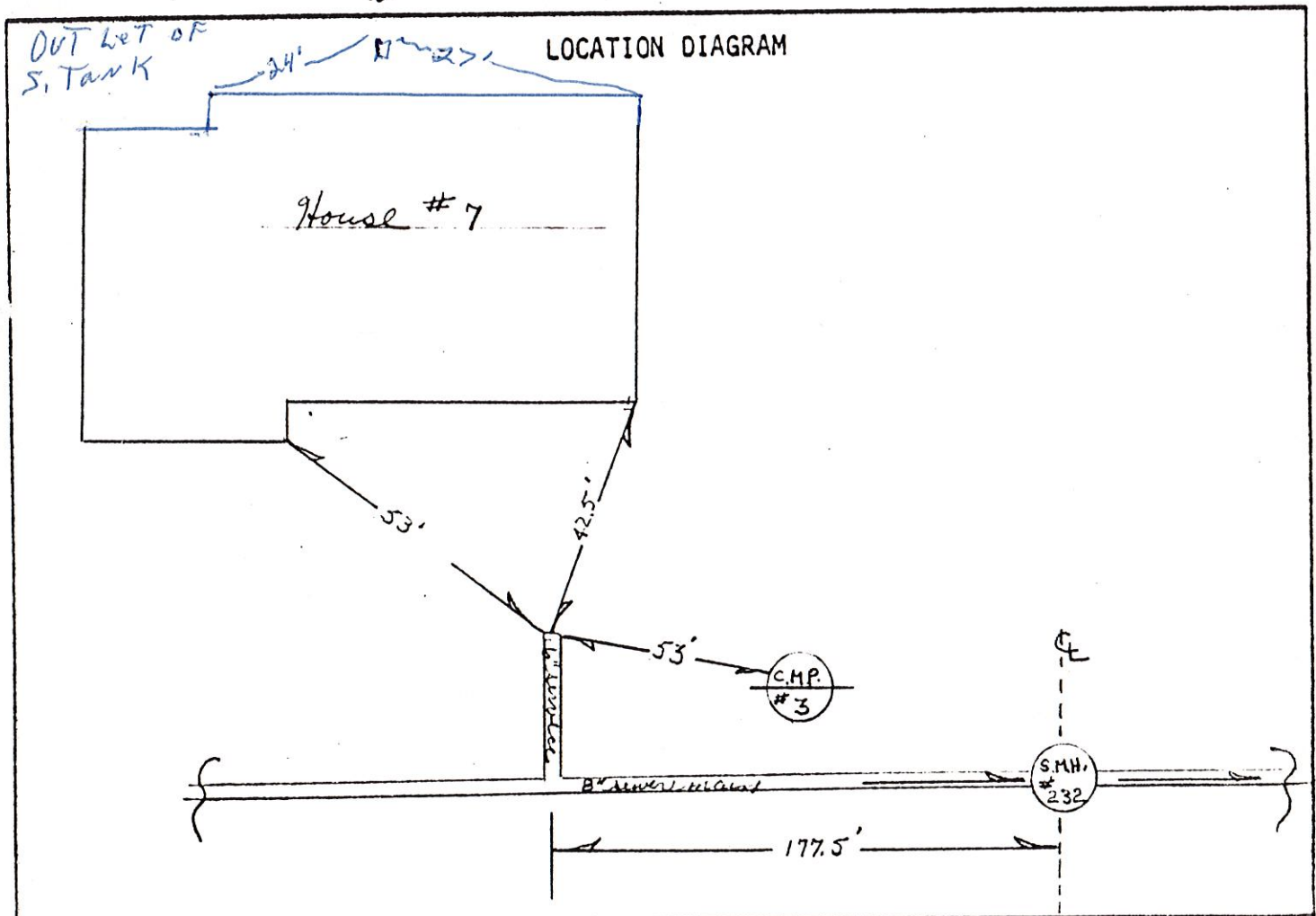

Remarks:

\_\_\_\_\_  
 \_\_\_\_\_  
 \_\_\_\_\_  
 \_\_\_\_\_  
 \_\_\_\_\_

# SANITARY SEWER SERVICE LOCATION

Town, City of: Cumberland

Date Installed 8-29-83

Street Surrey Lane

Type, Size of Service Pipe 6" P.V.C.

Dwelling No. #8

Connection at Sewer Main TEE

Occupant Herman Blumenthal

Depth, End of Service Pipe 6.5'

Owner Philip Torterella

Length of Service Pipe Laid 16'

C-2-C 1329

Measured, Located By G.P. & G.T.

Project Contractor G.D. Grondin & Sons

## LOCATION DIAGRAM

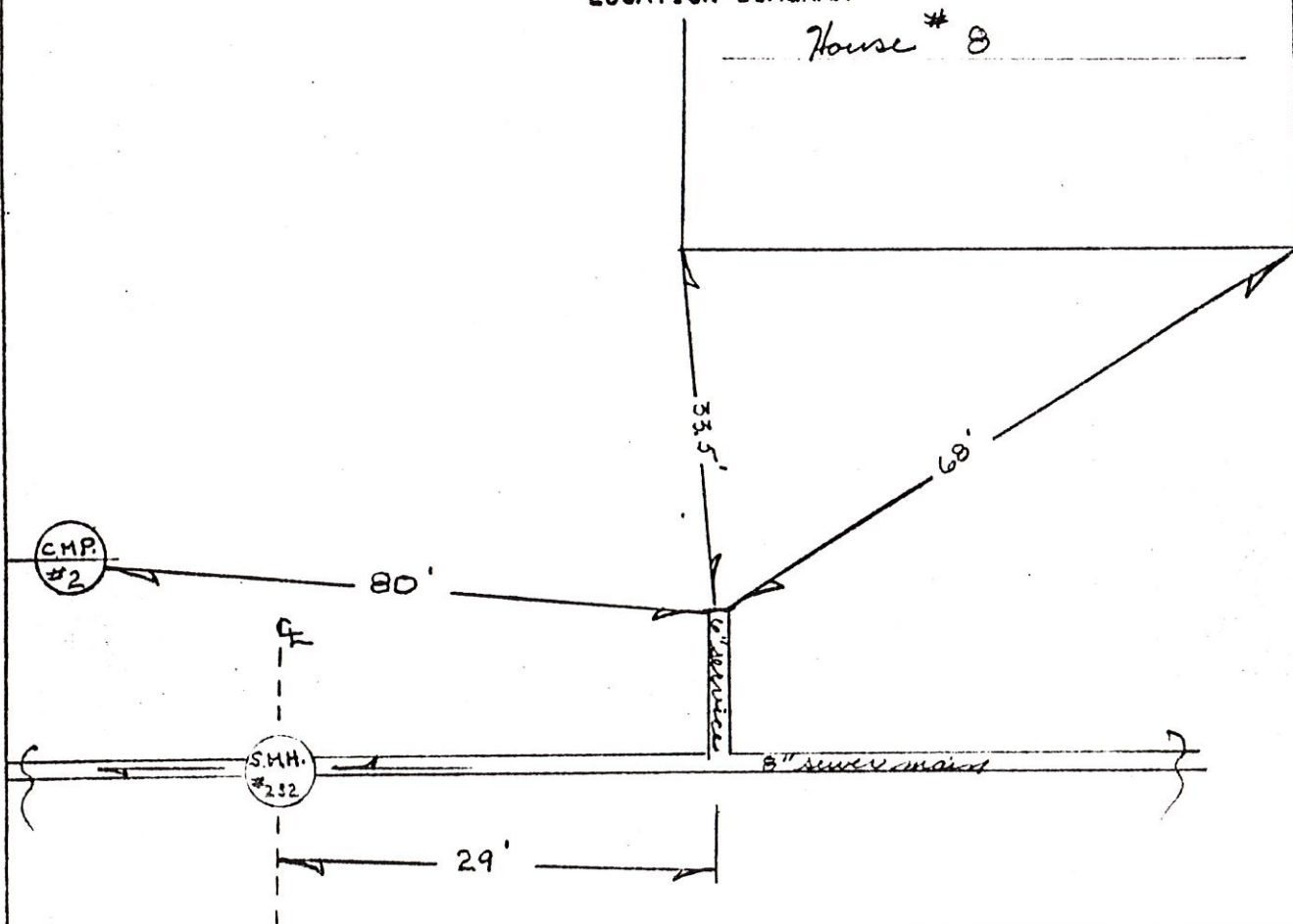

Remarks:



# SANITARY SEWER SERVICE LOCATION

Town, City of: Cumberland

Date Installed \_\_\_\_\_

Street Surrey Lane

Type, Size of Service Pipe \_\_\_\_\_

Dwelling No. S.M.V. # 232

Connection at Sewer Main \_\_\_\_\_

Occupant \_\_\_\_\_

Depth, End of Service Pipe \_\_\_\_\_

Owner \_\_\_\_\_

Length of Service Pipe Laid \_\_\_\_\_

Measured, Located By R.D. & D.S.

Project Contractor G.J. Shoups & Sons

## LOCATION DIAGRAM

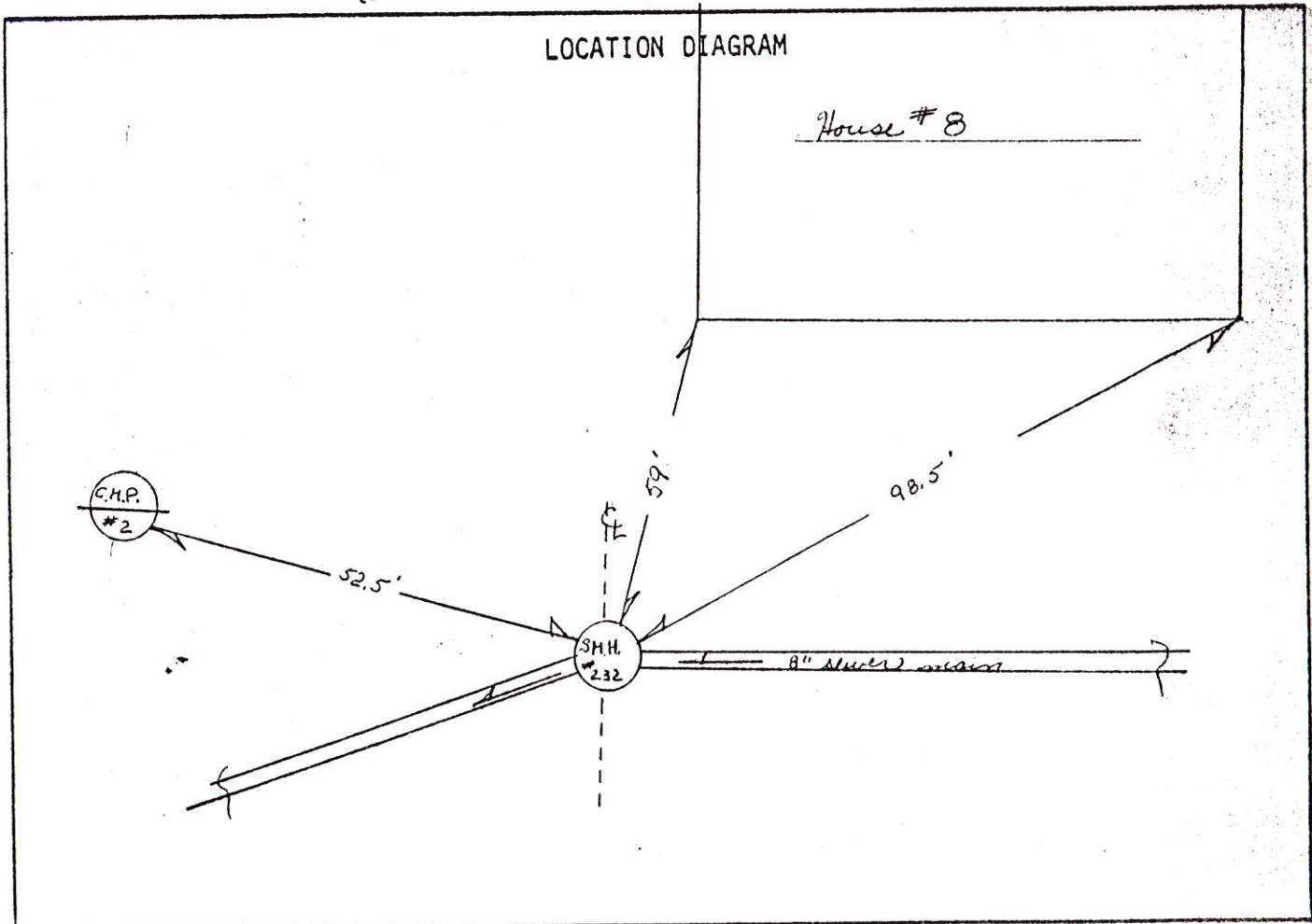

Remarks:

\_\_\_\_\_  
 \_\_\_\_\_  
 \_\_\_\_\_  
 \_\_\_\_\_  
 \_\_\_\_\_

# SANITARY SEWER SERVICE LOCATION

Town, City of: Cumberland

Date Installed \_\_\_\_\_

Street Surrey Lane

Type, Size of Service Pipe \_\_\_\_\_

Dwelling No. SMV #232

Connection at Sewer Main \_\_\_\_\_

Occupant \_\_\_\_\_

Depth, End of Service Pipe \_\_\_\_\_

Owner \_\_\_\_\_

Length of Service Pipe Laid \_\_\_\_\_

Measured, Located By R.P. & D.S.

\_\_\_\_\_

\_\_\_\_\_

Project Contractor R.J. Handing & Sons

## LOCATION DIAGRAM

House #8

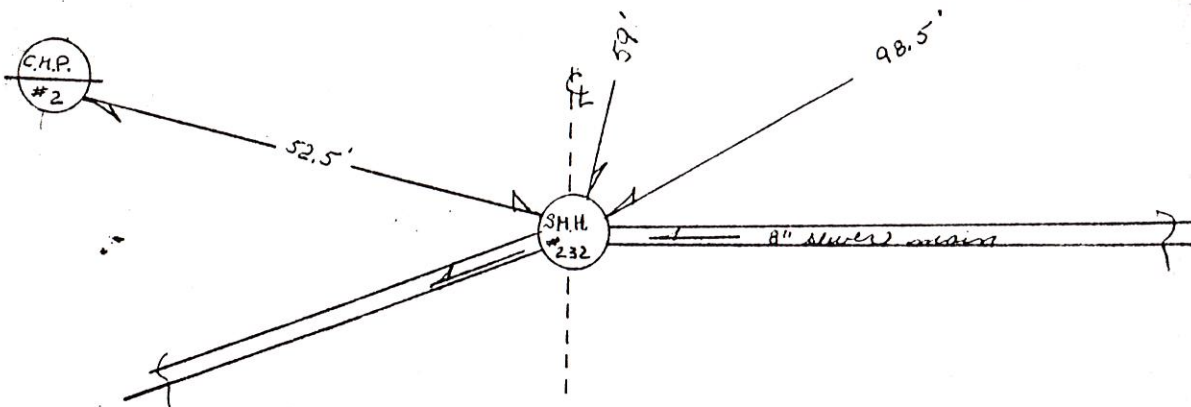

Remarks:

\_\_\_\_\_  
 \_\_\_\_\_  
 \_\_\_\_\_  
 \_\_\_\_\_  
 \_\_\_\_\_



# SAMPLE BUILDING SEWER SKETCH

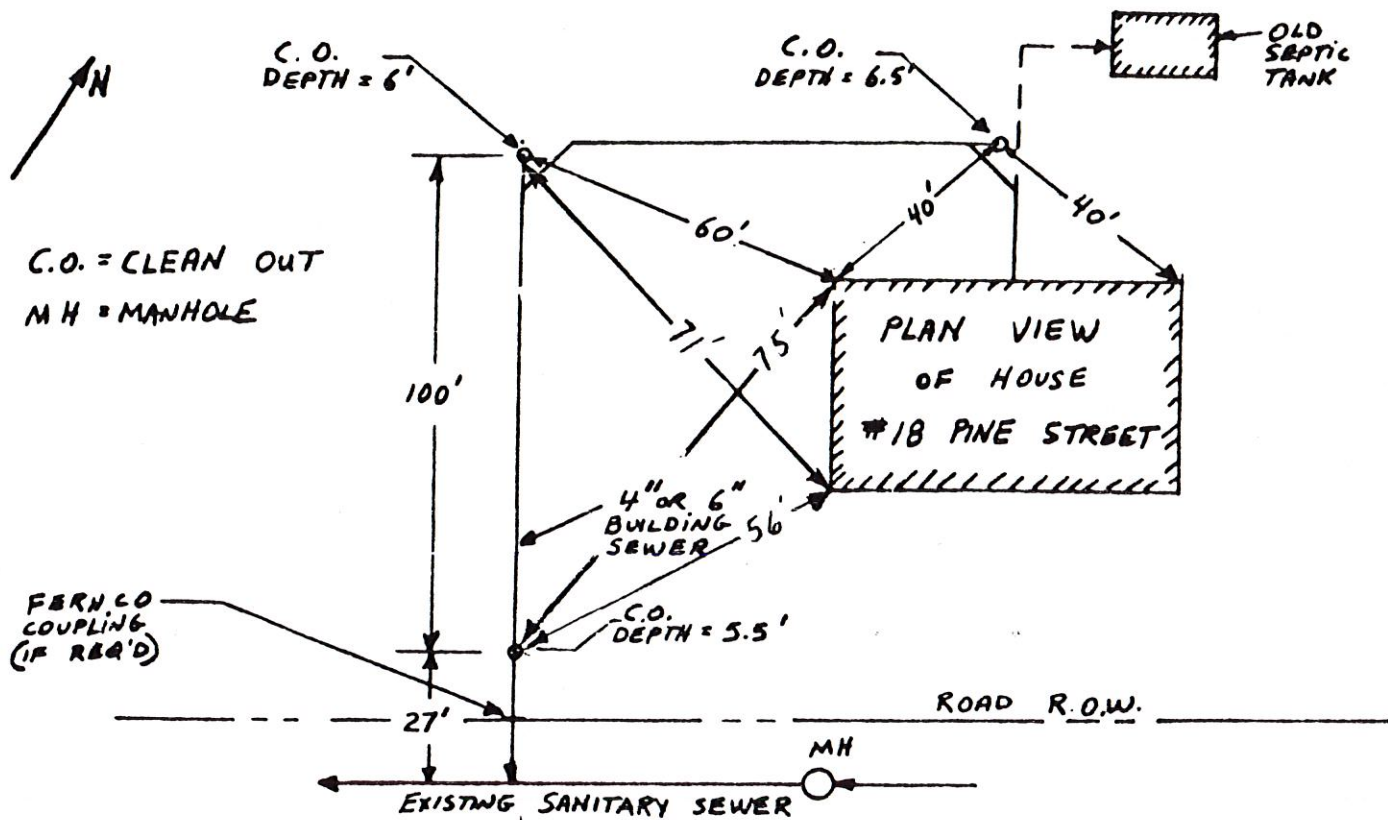

NAME: HERMAN BLUMENTHAL  
 ADDRESS: 8 SURREY LANE  
 CONTRACTOR: R.L. MCGOVERN

DATE: \_\_\_\_\_  
COLLECTOR OR INTERCEPT

SURREY LANE

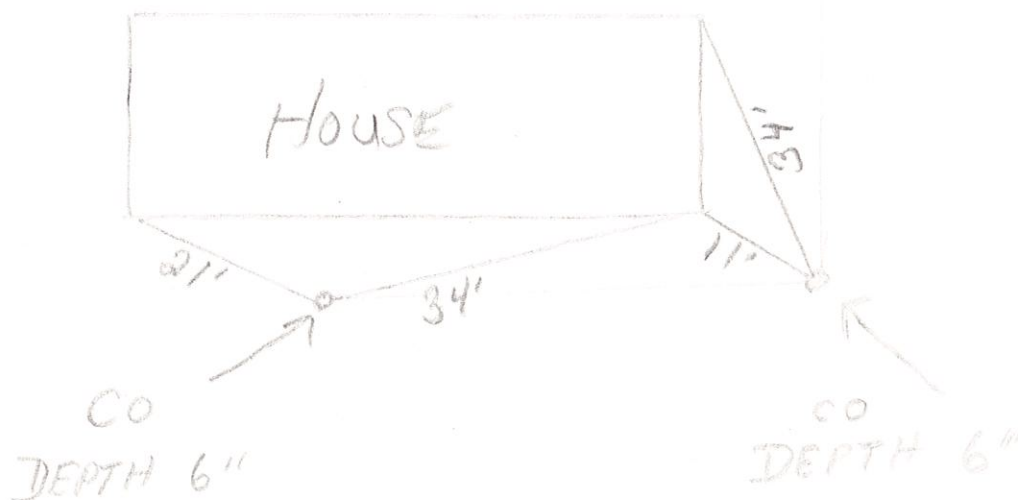

# SANITARY SEWER SERVICE LOCATION

Town, City of: Cumberland

Date Installed 8-26-83

Street Surry Lane

Type, Size of Service Pipe 6" P.V.C.

Dwelling No. #10

Connection at Sewer Main TEE

Occupant \_\_\_\_\_

Depth, End of Service Pipe 5.5'

Owner Alice Cirillo

Length of Service Pipe Laid 38'

C-2-C 1330

Measured, Located By R.P. & R.T.

Project Contractor R.J. Grandin & Sons

## LOCATION DIAGRAM

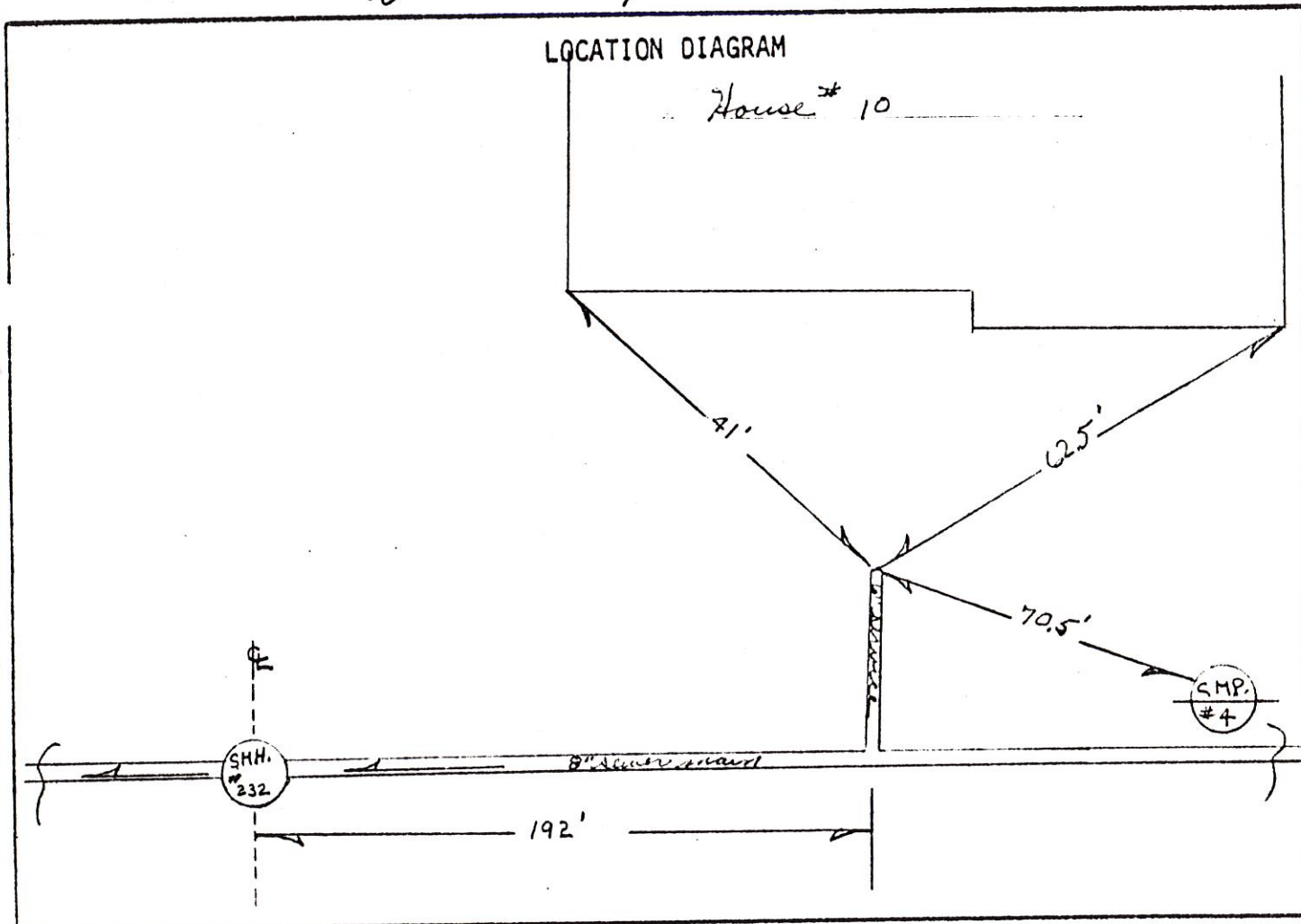

Remarks:

\_\_\_\_\_

\_\_\_\_\_

\_\_\_\_\_

\_\_\_\_\_

\_\_\_\_\_



# SANITARY SEWER SERVICE LOCATION

Town, City of: Cumberland

Date Installed \_\_\_\_\_

Street Surrey Lane

Type, Size of Service Pipe \_\_\_\_\_

Dwelling No. SMH # 233

Connection at Sewer Main \_\_\_\_\_

Occupant \_\_\_\_\_

Depth, End of Service Pipe \_\_\_\_\_

Owner \_\_\_\_\_

Length of Service Pipe Laid \_\_\_\_\_

Measured, Located By P. J. S.

Project Contractor P. J. Gordon & Sons

## LOCATION DIAGRAM

House #10

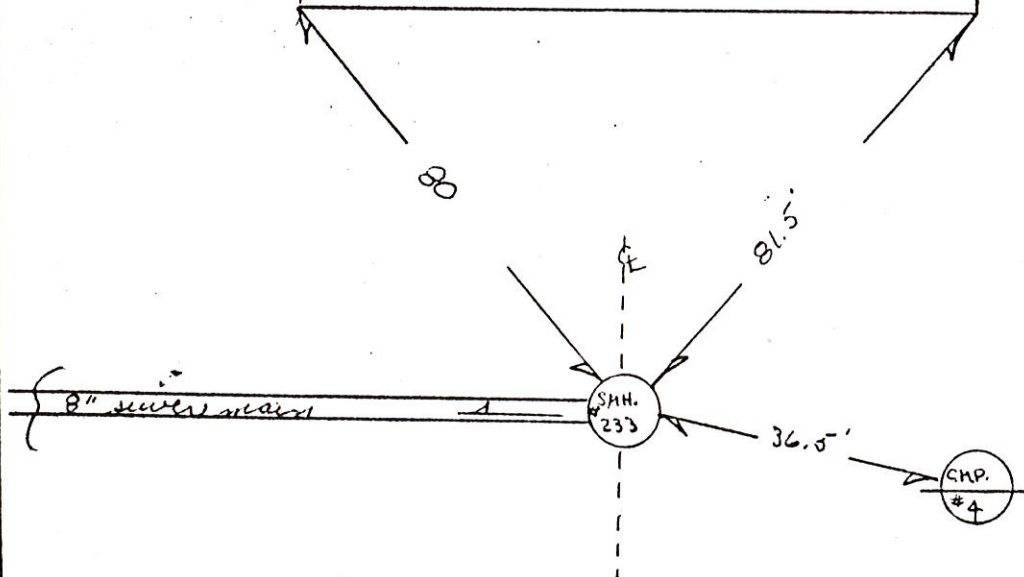

Remarks:

# SANITARY SEWER SERVICE LOCATION

Town, City of: Cumberland

Date Installed \_\_\_\_\_

Street Surrey Lane

Type, Size of Service Pipe \_\_\_\_\_

Dwelling No. SMH # 233

Connection at Sewer Main \_\_\_\_\_

Occupant \_\_\_\_\_

Depth, End of Service Pipe \_\_\_\_\_

Owner \_\_\_\_\_

Length of Service Pipe Laid \_\_\_\_\_

Measured, Located By R.P. & S.

Project Contractor R.J. Goudin & Sons

## LOCATION DIAGRAM

House #10

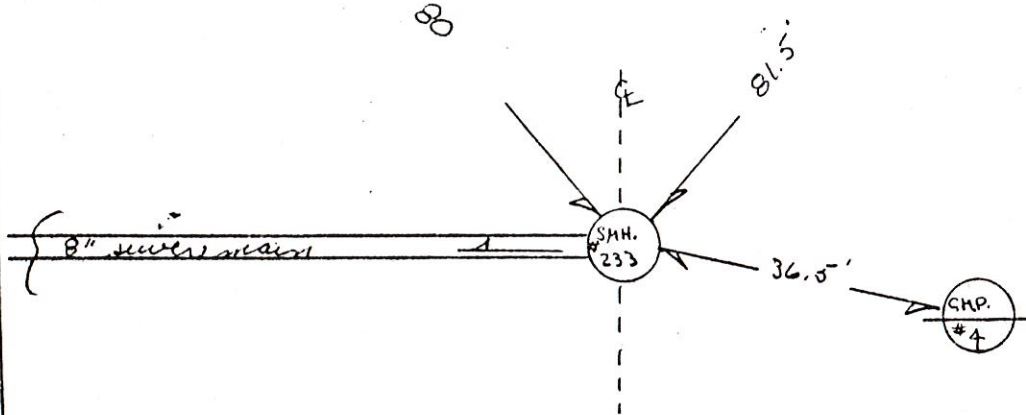

Remarks:



# SAMPLE BUILDING SEWER SKETCH

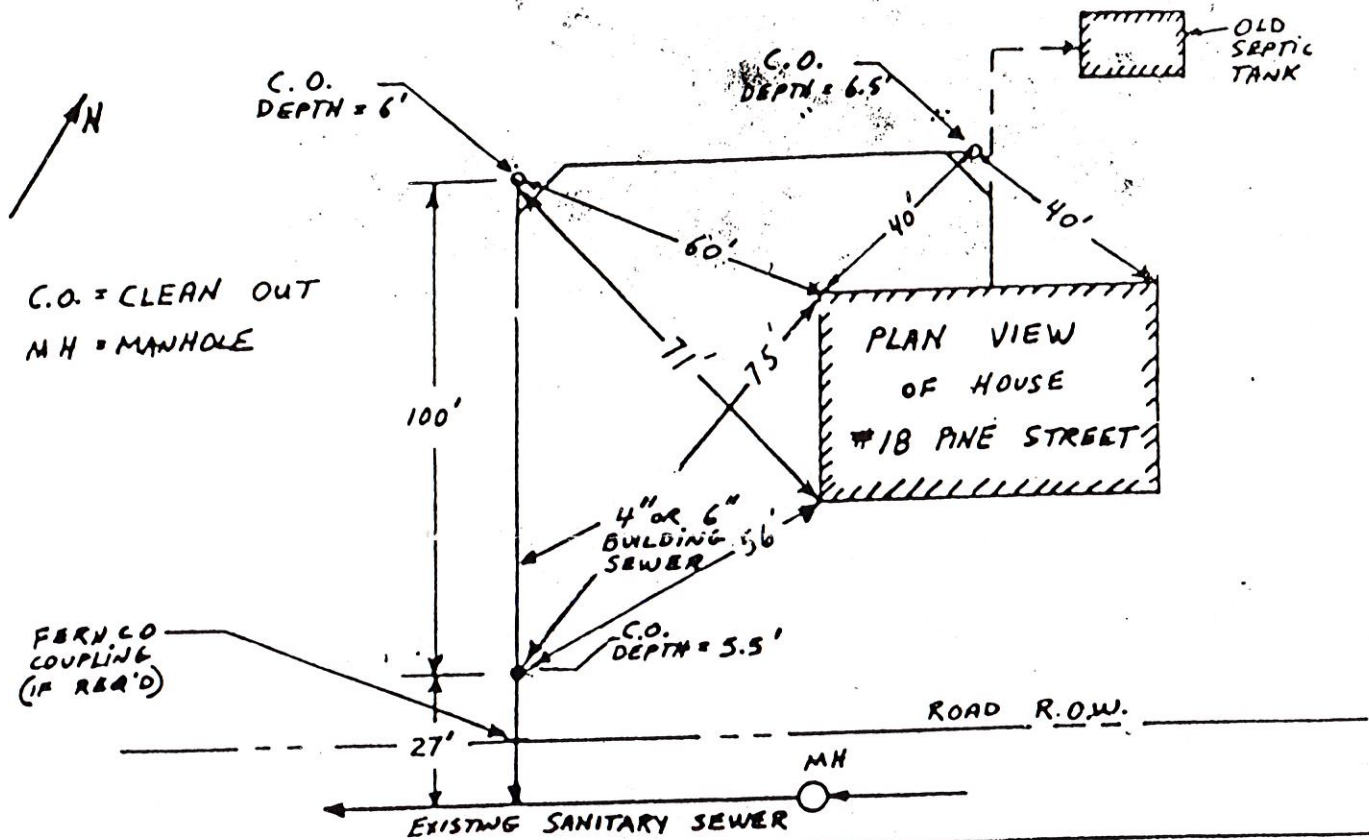

NAME: Alice Cavillo  
 ADDRESS: 10 Surry Lane  
 CONTRACTOR: Richard P. Walby

DATE: Aug 22 1984  
 COLLECTOR OR INTERCEPTOR

