

# SANITARY SEWER SERVICE LOCATION

Town, City of: Cumberland

Date Installed 9/29/03

Street Summit Ridge Rd

Type, Size of Service Pipe 6" PVC

Dwelling No. # 7

Connection at Sewer Main Top

Occupant \_\_\_\_\_

Depth, End of Service Pipe 4.5'

Owner Harry R. Buchholz

Length of Service Pipe Laid 15.5'

C-1-C638

Measured, Located By SA. & DS

\_\_\_\_\_

Project Contractor R.J. Groulx & Sons

LOCATION DIAGRAM

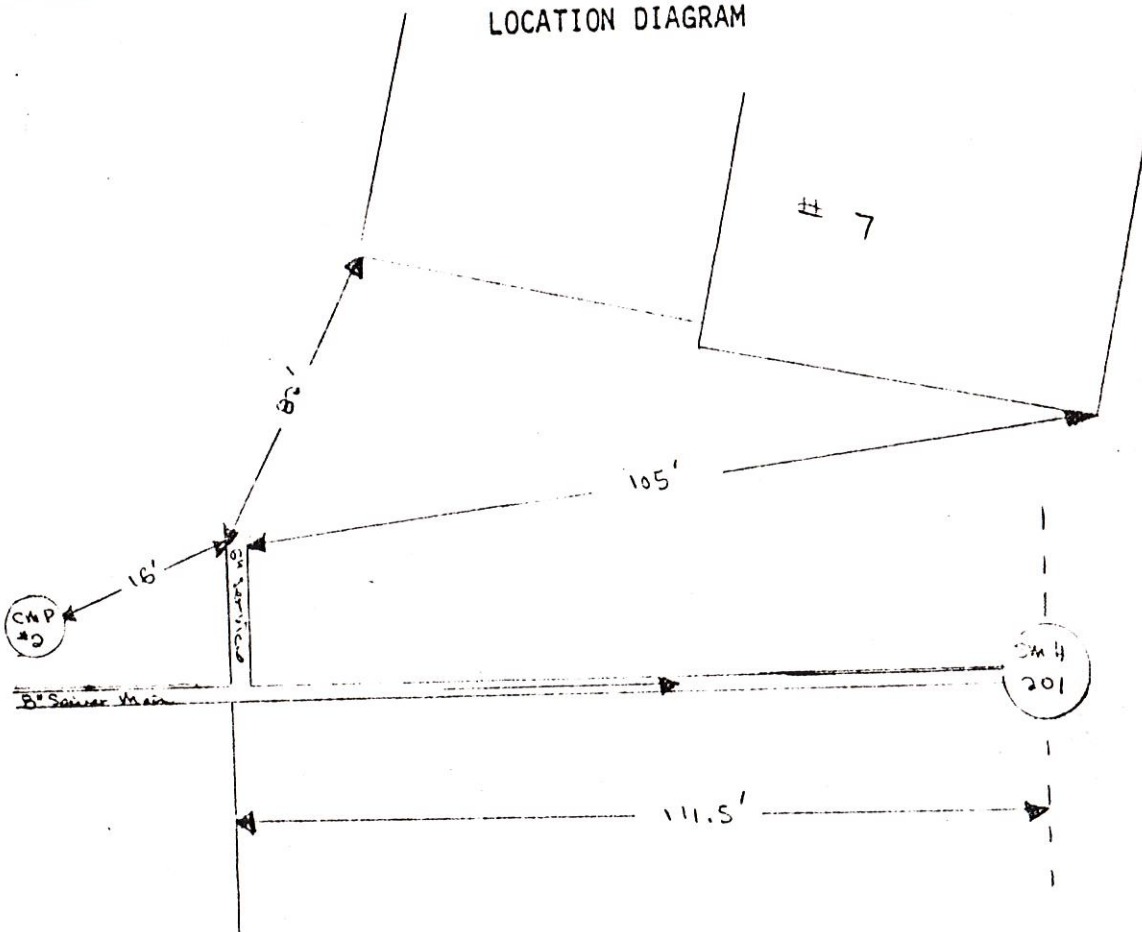

Remarks:

\_\_\_\_\_  
 \_\_\_\_\_  
 \_\_\_\_\_  
 \_\_\_\_\_  
 \_\_\_\_\_

# SANITARY SEWER SERVICE LOCATION

Town, City of: CUMBERLAND

Date Installed \_\_\_\_\_

Street Stony Ridge Rd

Type, Size of Service Pipe \_\_\_\_\_

Dwelling No. SMH # 201

Connection at Sewer Main \_\_\_\_\_

Occupant \_\_\_\_\_

Depth, End of Service Pipe \_\_\_\_\_

Owner \_\_\_\_\_

Length of Service Pipe Laid \_\_\_\_\_

Measured, Located By DS. ? SA

Project Contractor R.J. GRONOW & SONS

LOCATION DIAGRAM

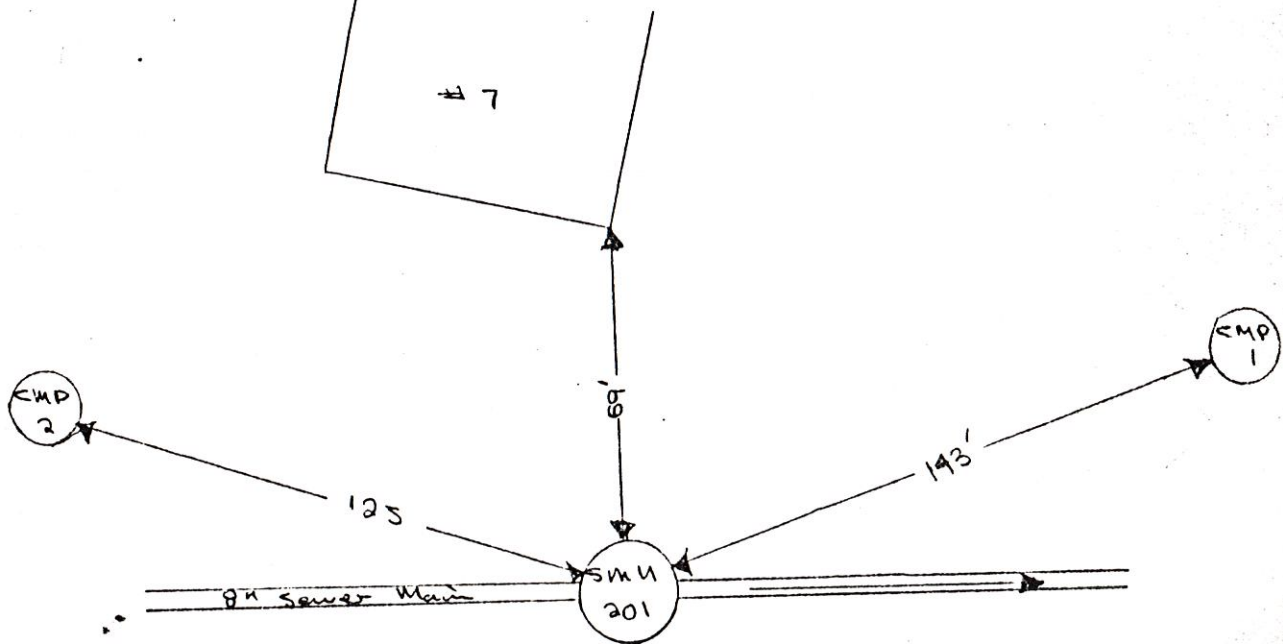

Remarks:

# SANITARY SEWER SERVICE LOCATION

Town, City of: CUMBERLAND

Date Installed \_\_\_\_\_

Type, Size of Service Pipe \_\_\_\_\_

Connection at Sewer Main \_\_\_\_\_

Depth, End of Service Pipe \_\_\_\_\_

Length of Service Pipe Laid \_\_\_\_\_

Measured, Located By DS. ? SA

Street Stony Ridge Rd

Dwelling No. SMH # 201

Occupant \_\_\_\_\_

Owner \_\_\_\_\_

Project Contractor R.J. GRONDM & SONS

LOCATION DIAGRAM

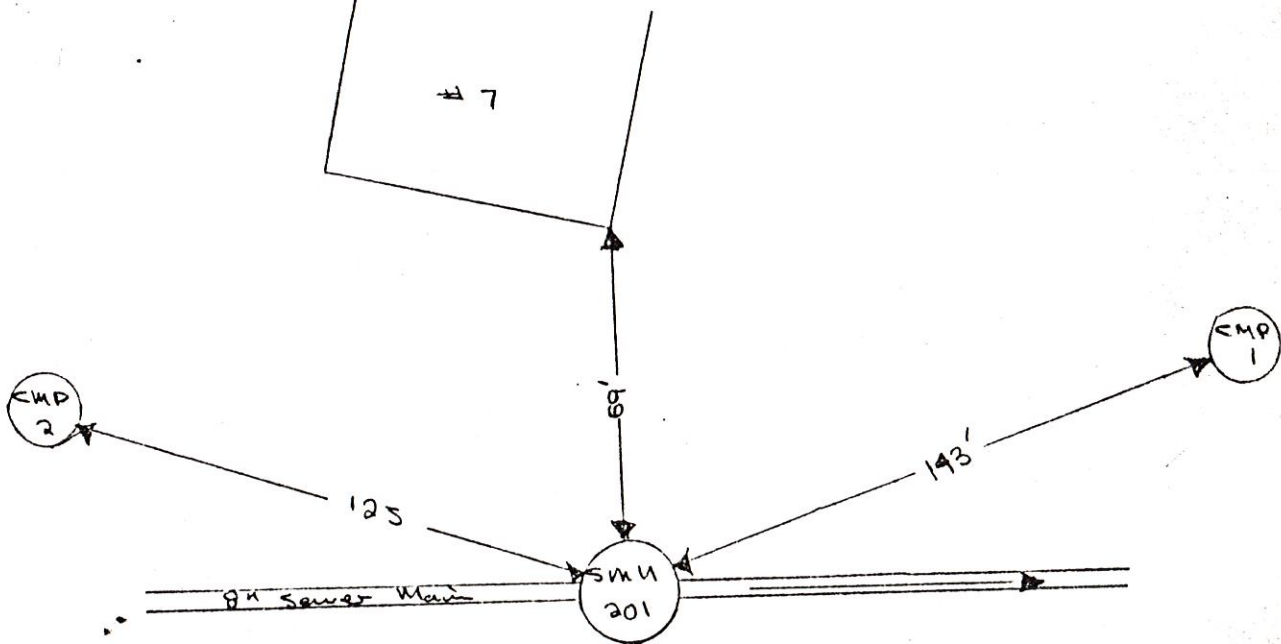

Remarks:

\_\_\_\_\_  
 \_\_\_\_\_  
 \_\_\_\_\_  
 \_\_\_\_\_  
 \_\_\_\_\_



# SANITARY SEWER SERVICE LOCATION

Town, City of: Cumbealand

Date Installed 9/29/83

Street Stony Ridge Rd

Type, Size of Service Pipe 6 PVC

Dwelling No. # 9

Connection at Sewer Main Tap

Occupant \_\_\_\_\_

Depth, End of Service Pipe 4.5'

Owner Stephen Klein

Length of Service Pipe Laid 14.5'

C-1-C 593

Measured, Located By J.D. & D.S.

\_\_\_\_\_

Project Contractor R.J. Grandin & Sons

## LOCATION DIAGRAM

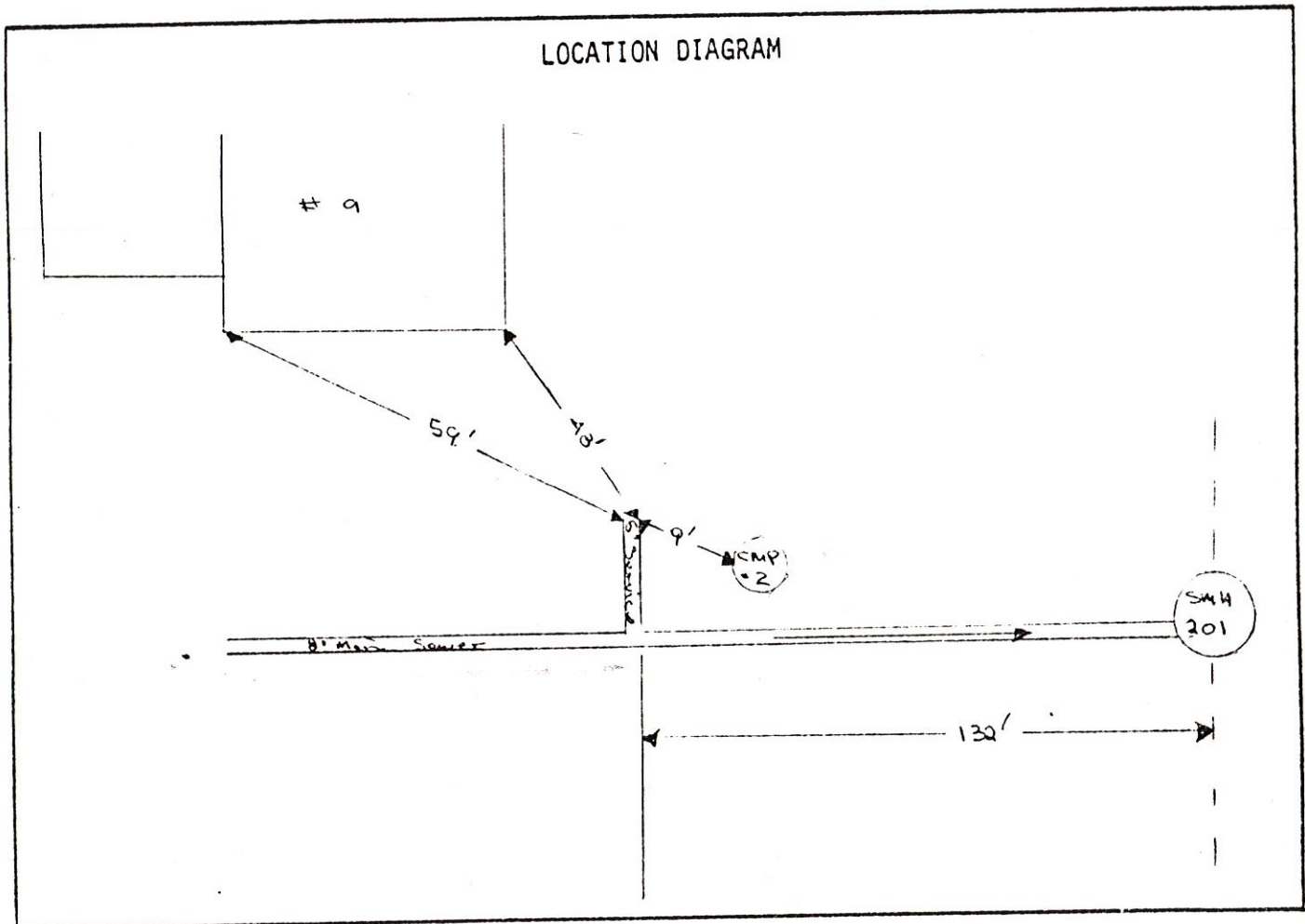

Remarks:

\_\_\_\_\_  
 \_\_\_\_\_  
 \_\_\_\_\_  
 \_\_\_\_\_  
 \_\_\_\_\_



# SANITARY SEWER SERVICE LOCATION

Town, City of: CHAMBERLAND

Date Installed \_\_\_\_\_

Street Stony Ridge Rd

Type, Size of Service Pipe \_\_\_\_\_

Dwelling No. SMH # 202

Connection at Sewer Main \_\_\_\_\_

Occupant \_\_\_\_\_

Depth, End of Service Pipe \_\_\_\_\_

Owner \_\_\_\_\_

Length of Service Pipe Laid \_\_\_\_\_

Measured, Located By DS & SA

Project Contractor R. J. GROUNDWATER & SONS

LOCATION DIAGRAM

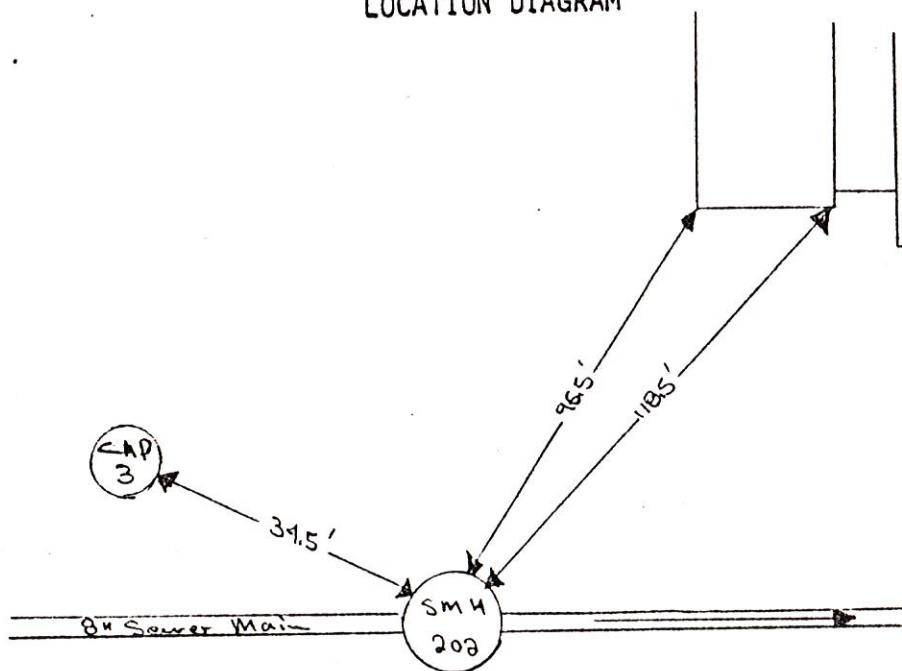

Remarks:

\_\_\_\_\_

\_\_\_\_\_

\_\_\_\_\_

\_\_\_\_\_

\_\_\_\_\_

# SANITARY SEWER SERVICE LOCATION

Town, City of: CUMBERLAND

Date Installed \_\_\_\_\_

Street Stony Ridge Rd

Type, Size of Service Pipe \_\_\_\_\_

Dwelling No. SMH # 202

Connection at Sewer Main \_\_\_\_\_

Occupant \_\_\_\_\_

Depth, End of Service Pipe \_\_\_\_\_

Owner \_\_\_\_\_

Length of Service Pipe Laid \_\_\_\_\_

Measured, Located By DS & SA

Project Contractor R. J. FROST & SONS

## LOCATION DIAGRAM

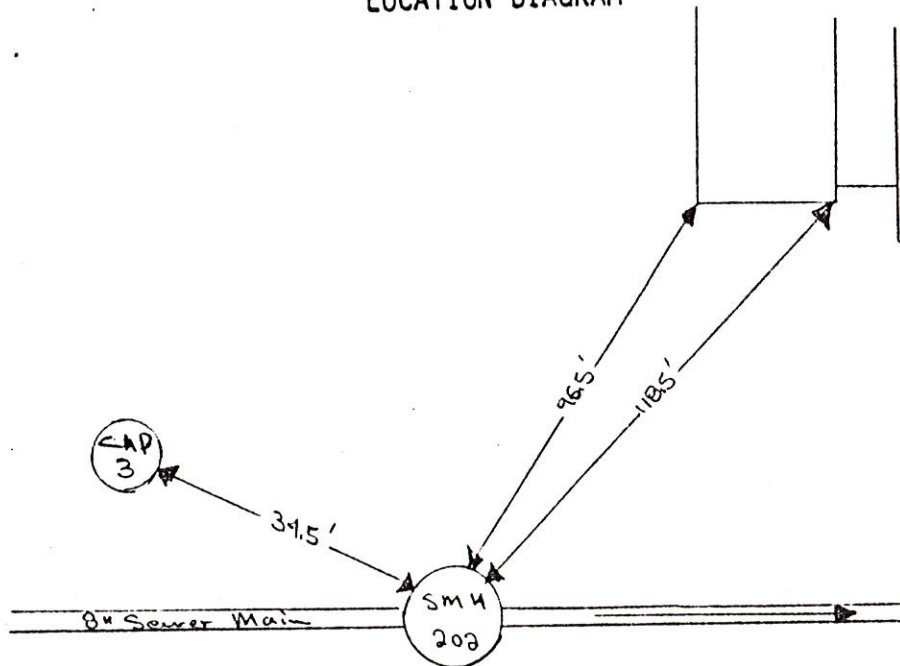

Remarks:

\_\_\_\_\_  
 \_\_\_\_\_  
 \_\_\_\_\_  
 \_\_\_\_\_  
 \_\_\_\_\_



SKETCH



DATE: Aug 30/1984  
COLLECTOR OR INTERCEPTOR: \_\_\_\_\_





# SANITARY SEWER SERVICE LOCATION

Town, City of: Cumtland

Date Installed 8/29/02

Street Stony Ridge Rd

Type, Size of Service Pipe 6" PVC

Dwelling No. #10

Connection at Sewer Main 7' 0"

Occupant \_\_\_\_\_

Depth, End of Service Pipe 4.5'

Owner Francis X. Wright

Length of Service Pipe Laid 28'

C-1-C 606

Measured, Located By DS & SA

Project Contractor RS Graham & Sons

LOCATION DIAGRAM

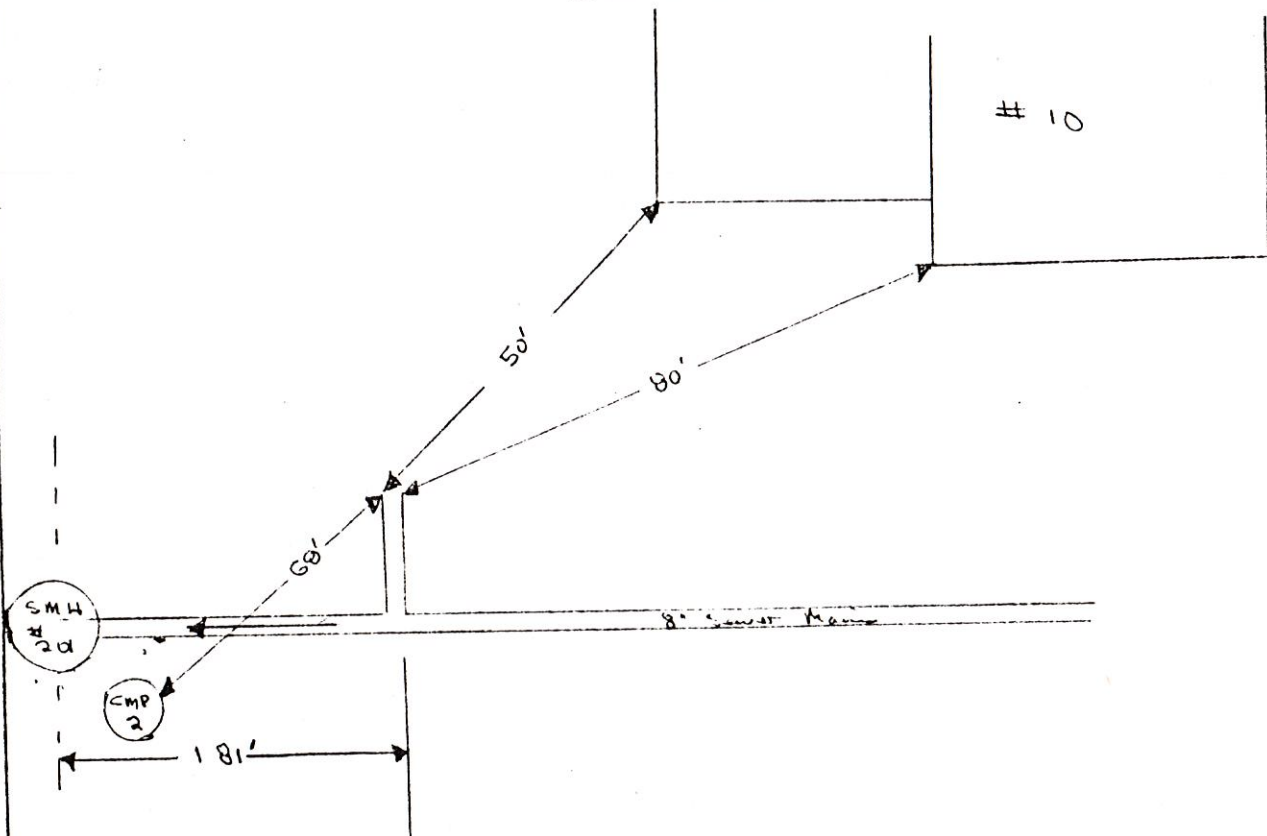

Remarks:

\_\_\_\_\_  
 \_\_\_\_\_  
 \_\_\_\_\_  
 \_\_\_\_\_  
 \_\_\_\_\_

Cumberland

F. Wright

# SAMPLE BUILDING SEWER SKETCH

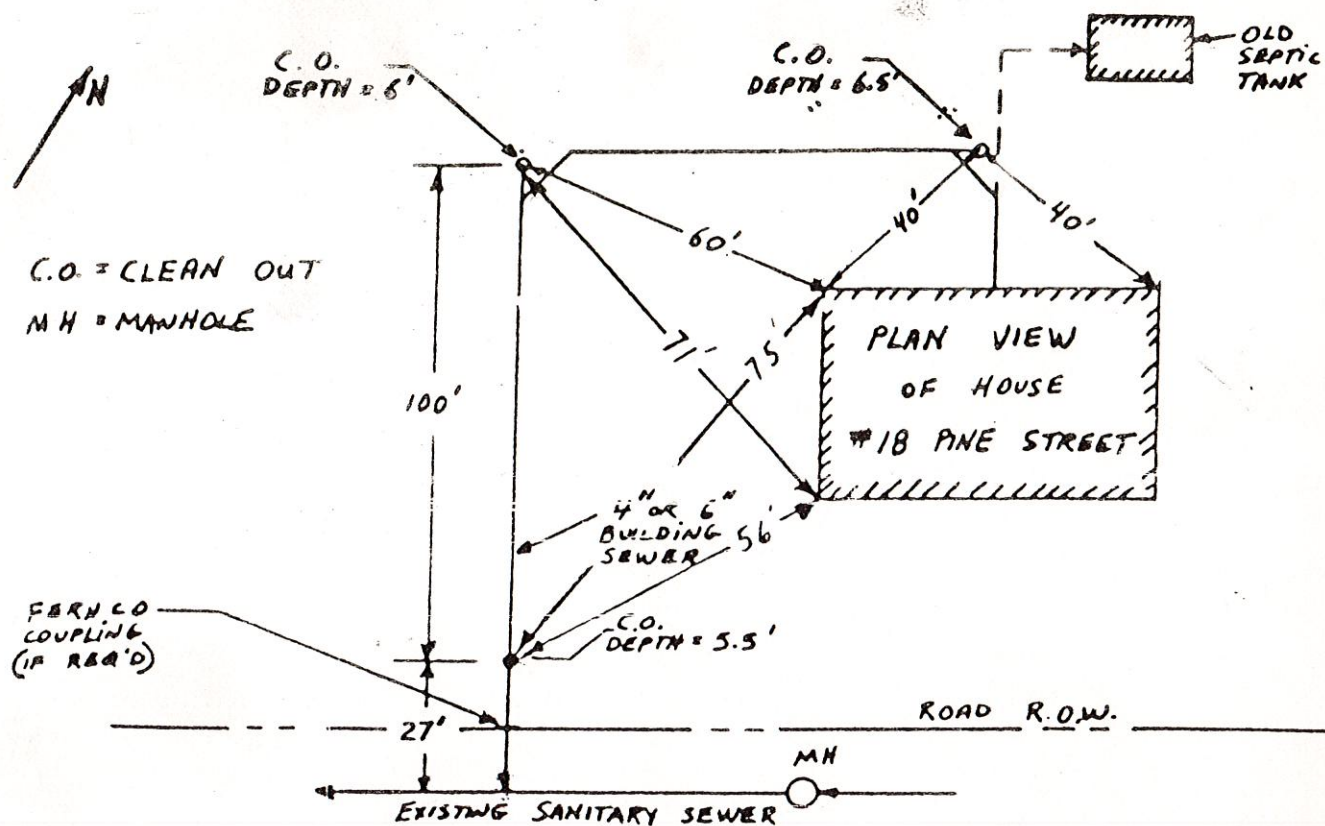

NAME: FRANCIS WRIGHT

DATE: 11/13/84

ADDRESS: 10 STONEY Ridge Rd.

COLLECTOR OR INTERCEPT

CONTRACTOR: G.L.H. STANFORD INC.

SCARBORO, ME.

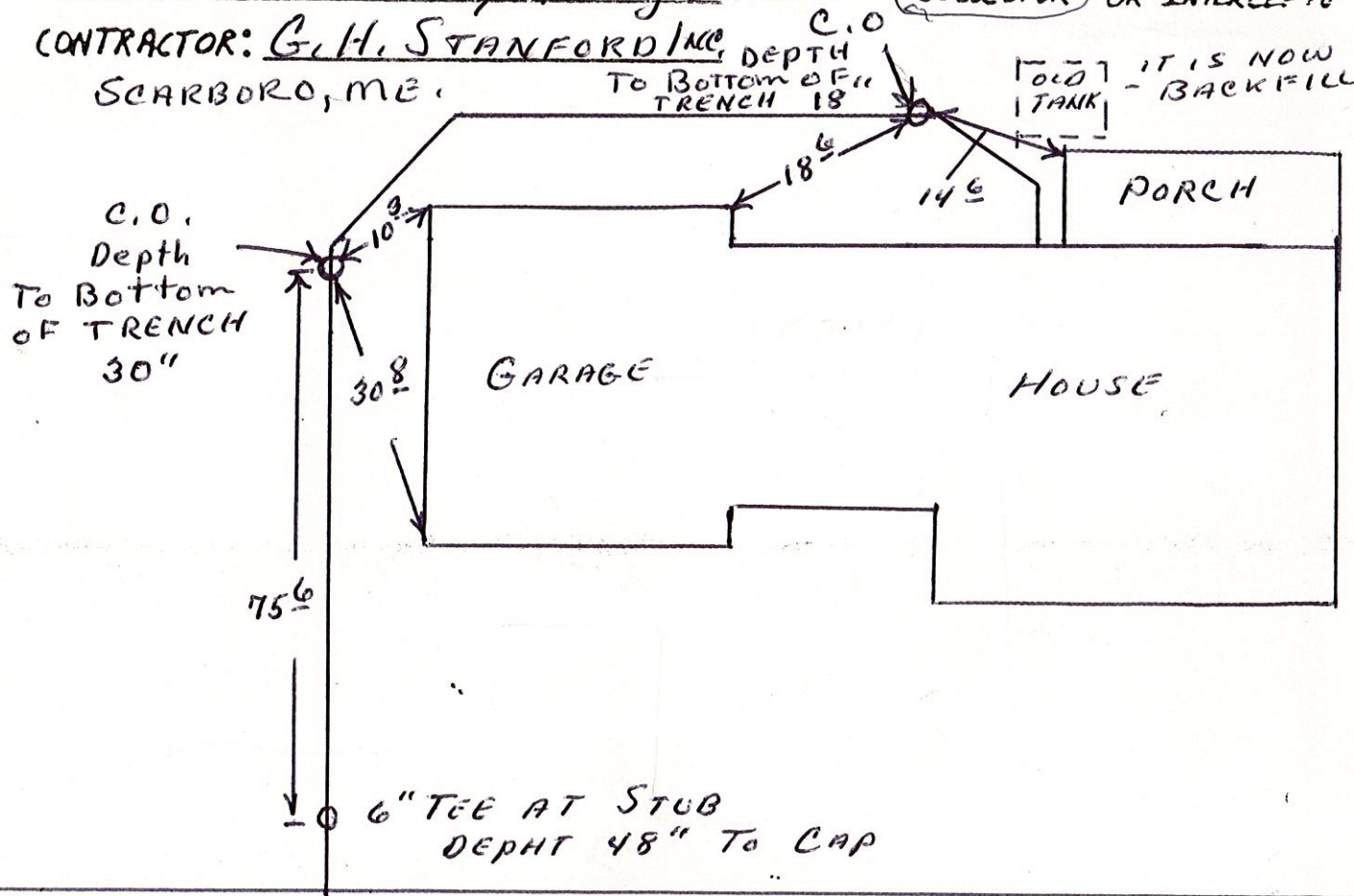

# SANITARY SEWER SERVICE LOCATION

Town, City of: Cumberland

Date Installed 9/29/83

Street Stony Ridge Rd

Type, Size of Service Pipe 6" PVC

Dwelling No. # 11

Connection at Sewer Main Top

Occupant \_\_\_\_\_

Depth, End of Service Pipe 4.5'

Owner James Klein

Length of Service Pipe Laid 18'

C-1-C 573

Measured, Located By DS. & SA

Project Contractor RT Grounding & Son

LOCATION DIAGRAM

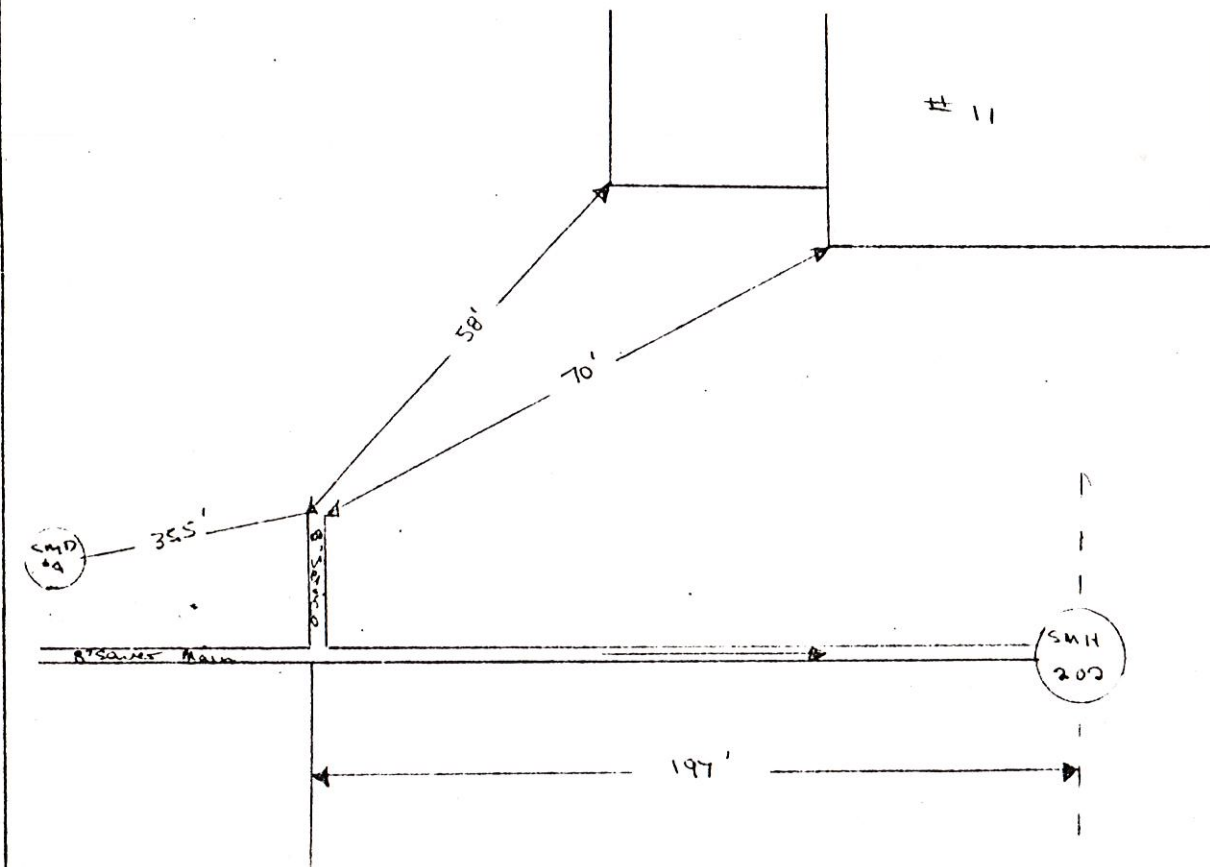

Remarks:



# SAMPLE BUILDING SEWER SKETCH

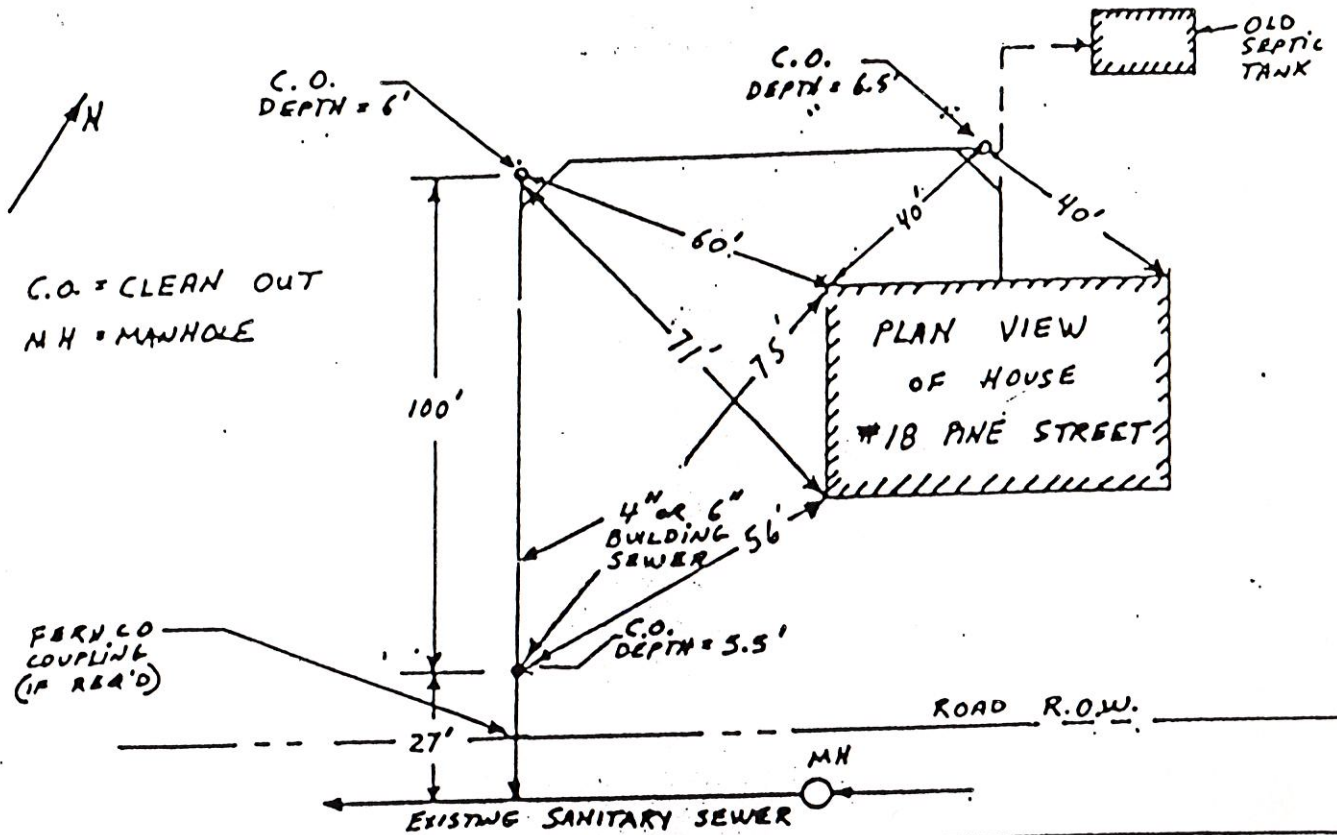

NAME: James Klein

ADDRESS: 11 Stonyridge Rd

CONTRACTOR: Richard P. Smith

DATE: Aug 29/1984

COLLECTOR OR INTERCEPTOR

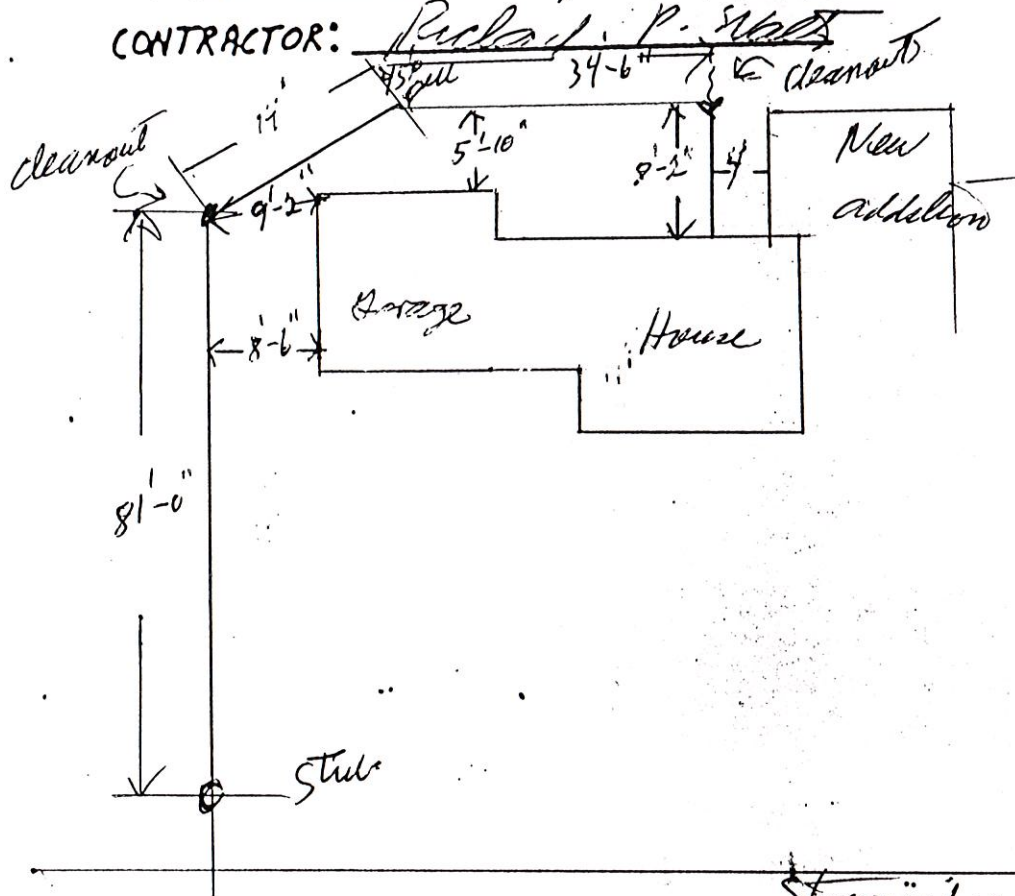

Stonyridge

# SANITARY SEWER SERVICE LOCATION

Town, City of: Cumberland

Date Installed 9/29/03

Street Stony Ridge

Type, Size of Service Pipe 6" PVC

Dwelling No. # 12

Connection at Sewer Main Top

Occupant \_\_\_\_\_

Depth, End of Service Pipe 4'

Owner John A. Moffett

Length of Service Pipe Laid 28'

C-A-C 574

Measured, Located By DS & SA

Project Contractor RJ Grounding & Service

LOCATION DIAGRAM

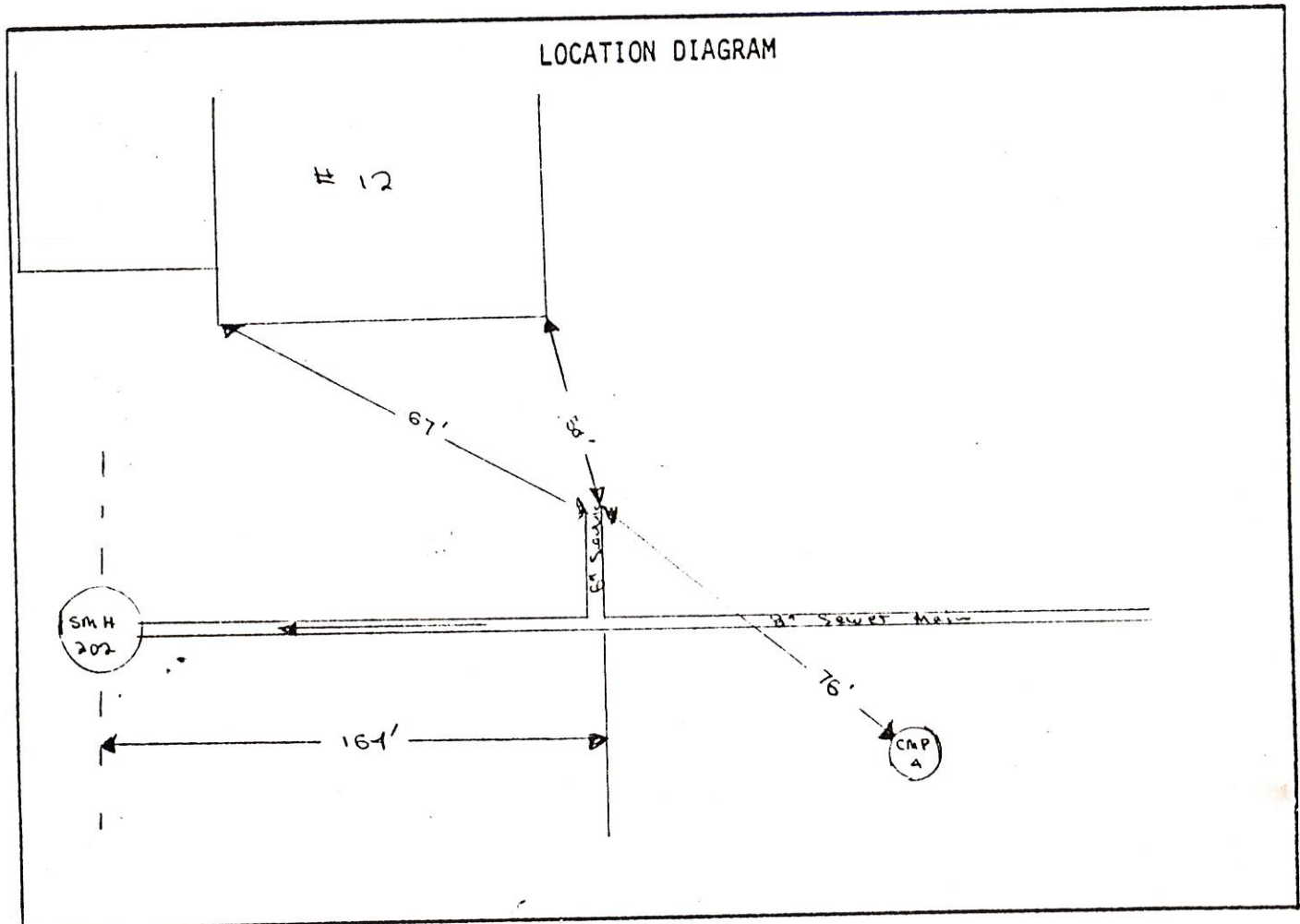

Remarks:

\_\_\_\_\_  
 \_\_\_\_\_  
 \_\_\_\_\_  
 \_\_\_\_\_  
 \_\_\_\_\_

NAME:

ADDRESS :

CONTRACTOR:

DATE :

COLLECTOR OR INTERCEPT

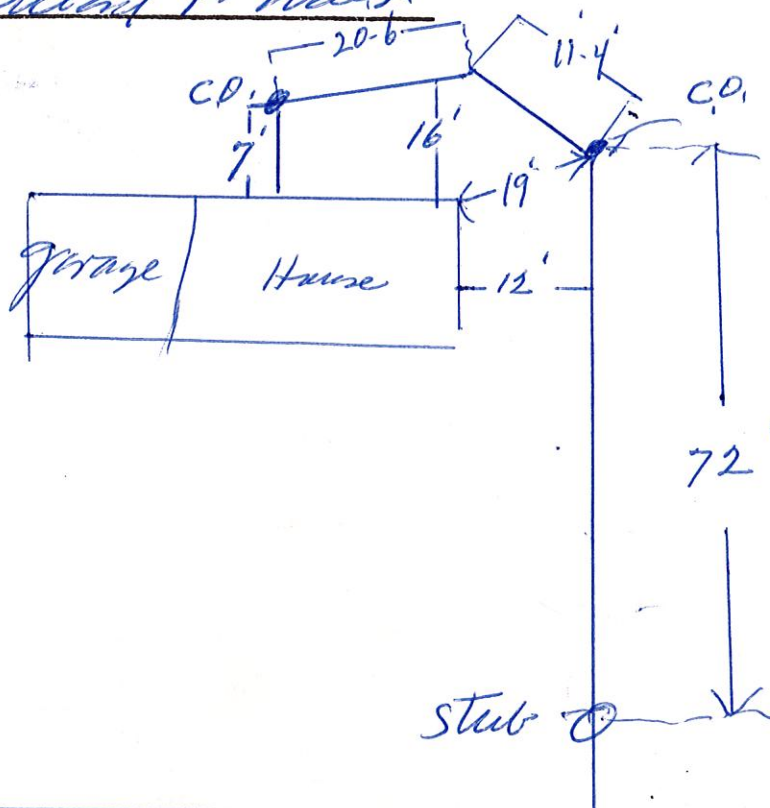

Sched 40 pipe

Stonyridge







# SANITARY SEWER SERVICE LOCATION

Town, City of: Cumberland

Date Installed Sept. 23, 83

Street Stony Ridge Rd

Type, Size of Service Pipe 6" PVC

Dwelling No. # 13

Connection at Sewer Main Tee

Occupant \_\_\_\_\_

Depth, End of Service Pipe 5'

Owner Duncan McCrae

Length of Service Pipe Laid 15'

C-1-C 587

Measured, Located By Sam Aceto

\_\_\_\_\_

Project Contractor R.J. Grondin & Sons

LOCATION DIAGRAM

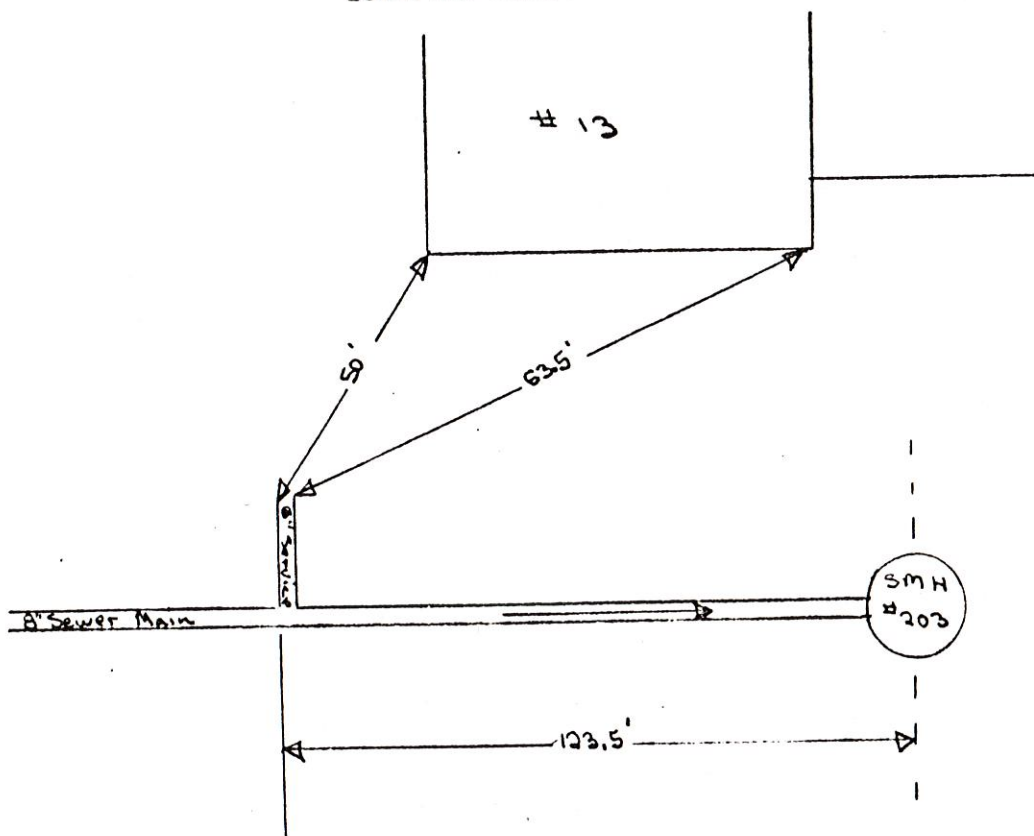

Remarks:

\_\_\_\_\_  
 \_\_\_\_\_  
 \_\_\_\_\_  
 \_\_\_\_\_  
 \_\_\_\_\_

# SANITARY SEWER SERVICE LOCATION

Town, City of: CUMBERLAND

Date Installed \_\_\_\_\_

Type, Size of Service Pipe \_\_\_\_\_

Connection at Sewer Main \_\_\_\_\_

Depth, End of Service Pipe \_\_\_\_\_

Length of Service Pipe Laid \_\_\_\_\_

Measured, Located By D.S. & S.A.

Street Swany Ridge Rd

Dwelling No. SMH #203

Occupant \_\_\_\_\_

Owner \_\_\_\_\_

Project Contractor R.T. GROUNDWATER SONS

## LOCATION DIAGRAM

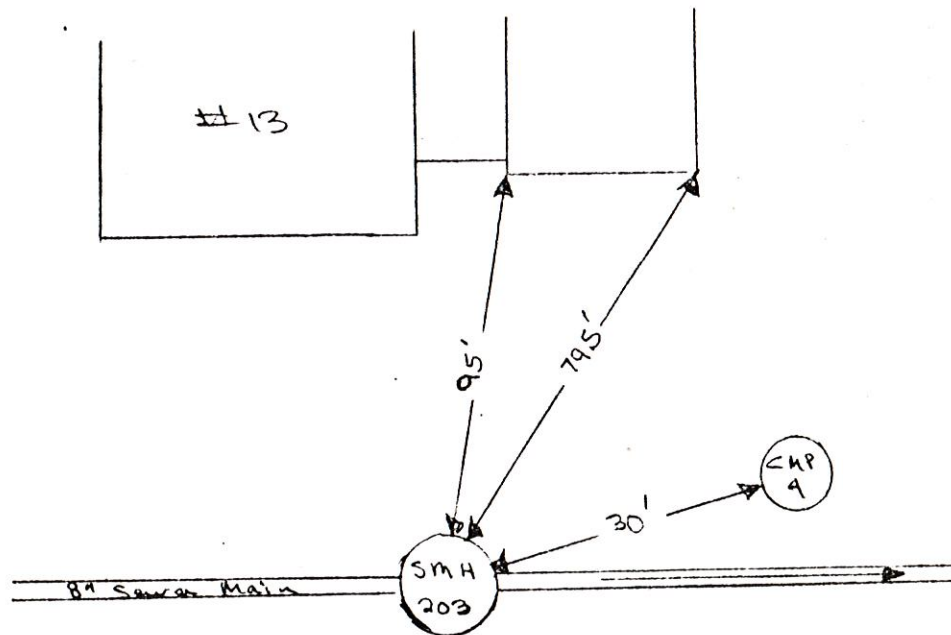

Remarks: \_\_\_\_\_  
 \_\_\_\_\_  
 \_\_\_\_\_  
 \_\_\_\_\_  
 \_\_\_\_\_



# SANITARY SEWER SERVICE LOCATION

Town, City of: CUMBERLAND

Date Installed \_\_\_\_\_

Type, Size of Service Pipe \_\_\_\_\_

Connection at Sewer Main \_\_\_\_\_

Depth, End of Service Pipe \_\_\_\_\_

Length of Service Pipe Laid \_\_\_\_\_

Measured, Located By D.S. & S.A.

Street Swamy Ridge Rd

Dwelling No. SMH #203

Occupant \_\_\_\_\_

Owner \_\_\_\_\_

Project Contractor R.T. GRONDIW & SONS

## LOCATION DIAGRAM

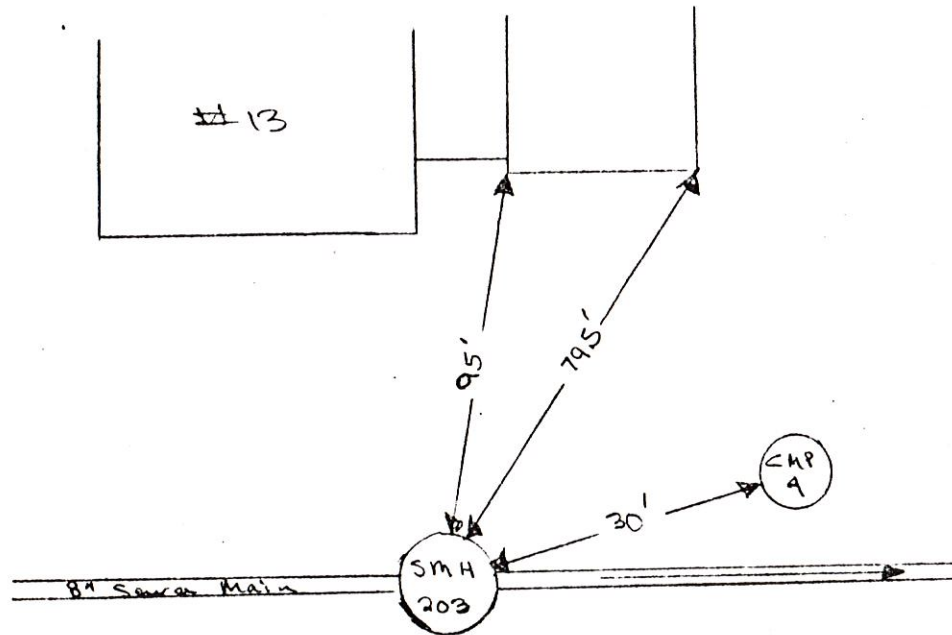

Remarks: \_\_\_\_\_  
 \_\_\_\_\_  
 \_\_\_\_\_  
 \_\_\_\_\_  
 \_\_\_\_\_

# SAMPLE BUILDING SEWER SKETCH

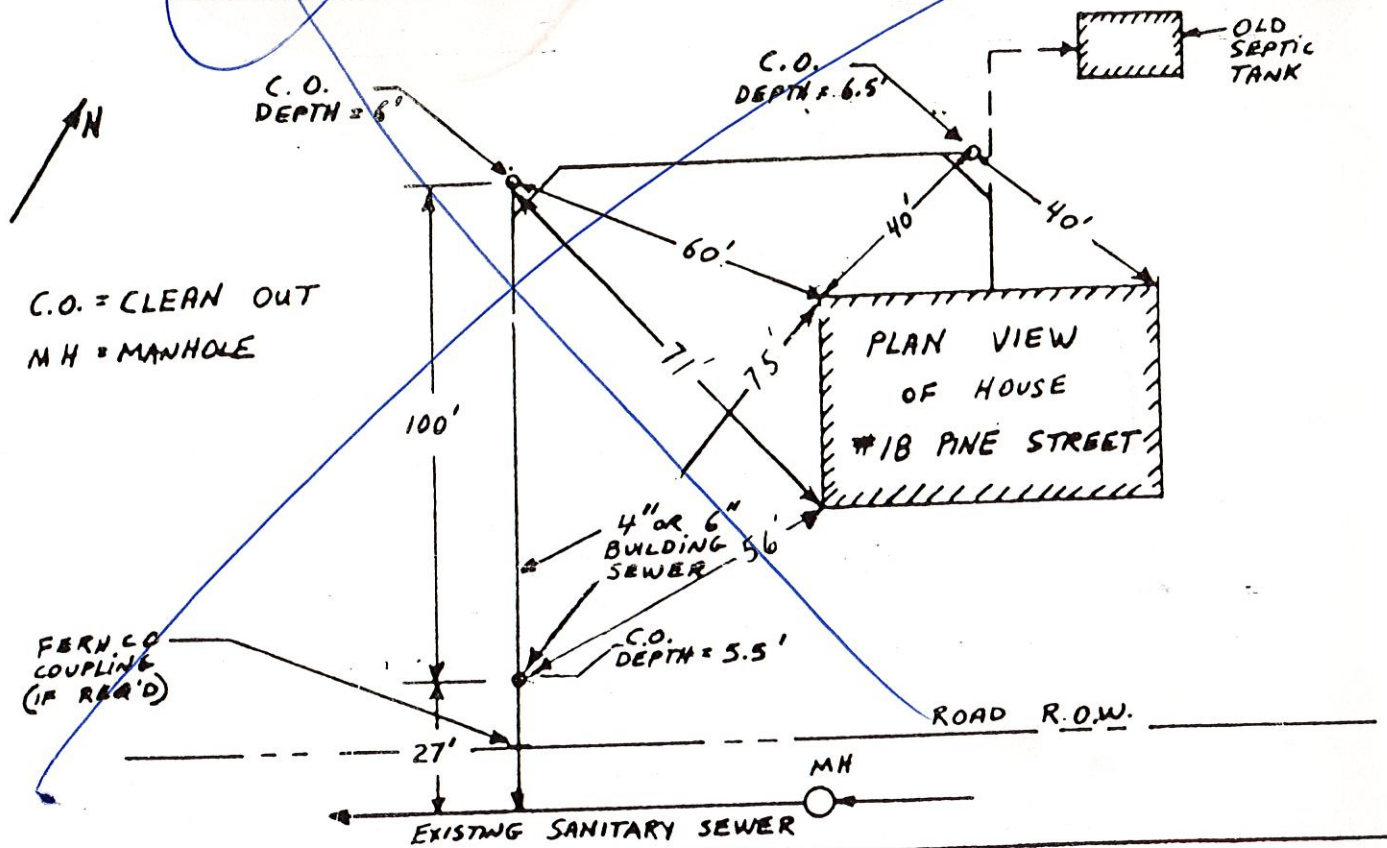

NAME: Duncan M Crea

ADDRESS: 13 Stonyridge Rd

CONTRACTOR: Richard P. Vaeht

DATE: July 12 - 1984

COLLECTOR OR INTERCEPT

Stonyridge Rd

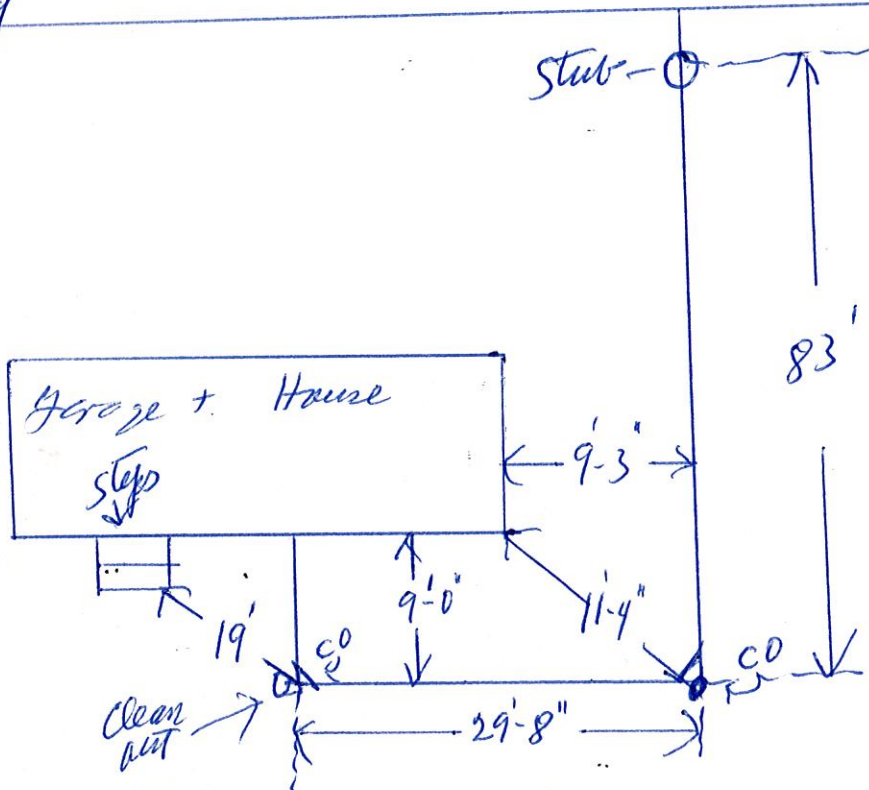

RT 88

# SANITARY SEWER SERVICE LOCATION

Town, City of: Camdenland

Date Installed 9/6/83

Street Stoney Ridge Rd

Type, Size of Service Pipe 6" PVC

Dwelling No. # 14

Connection at Sewer Main Top

Occupant \_\_\_\_\_

Depth, End of Service Pipe 4'

Owner Sal E. Ernst

Length of Service Pipe Laid 30'

C-1-C 589

Measured, Located By DS & SA

Project Contractor RJ G. - Inc & Co.

## LOCATION DIAGRAM

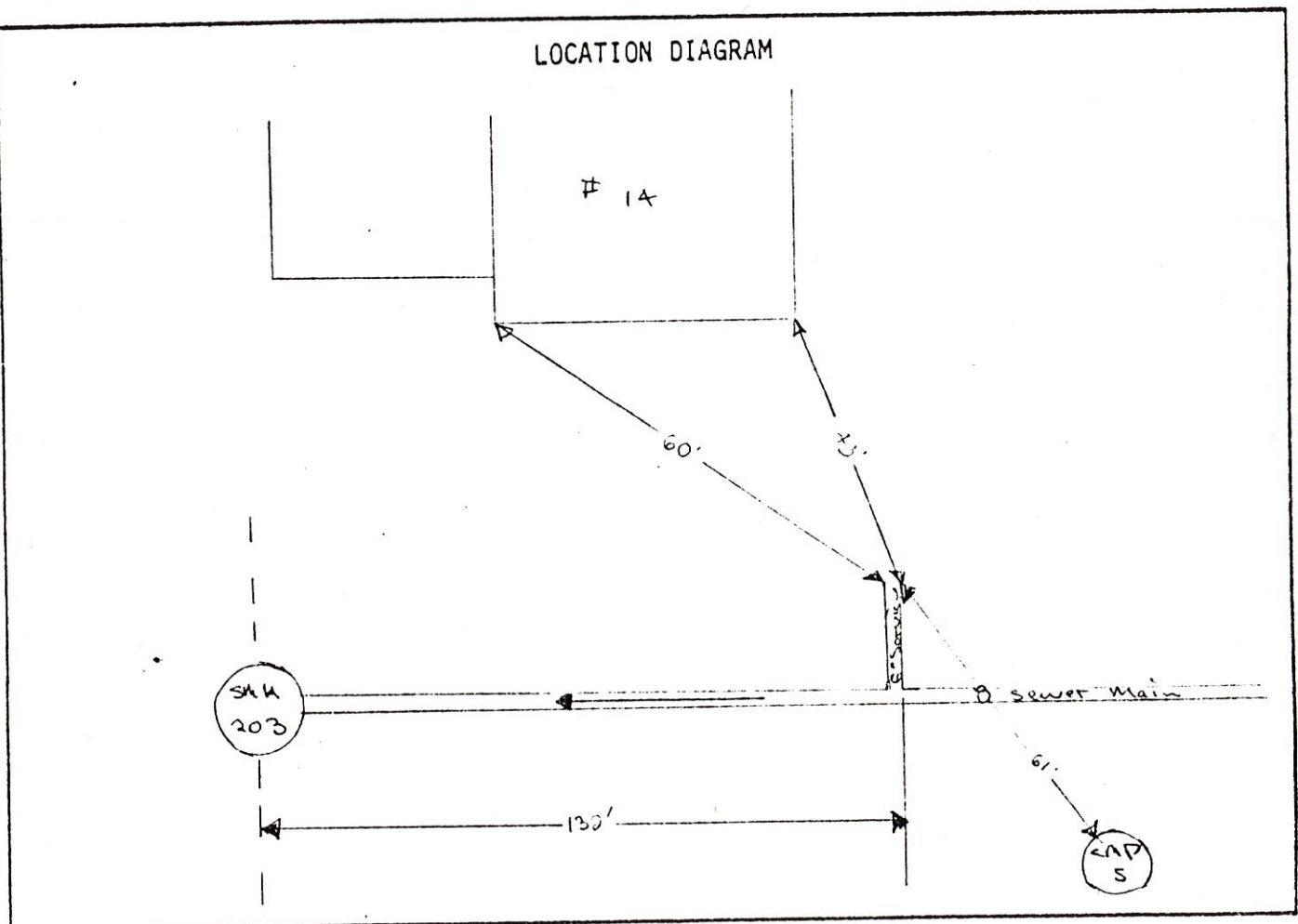

Remarks:

\_\_\_\_\_

\_\_\_\_\_

\_\_\_\_\_

\_\_\_\_\_

\_\_\_\_\_



# SAMPLE BUILDING SEWER SKETCH

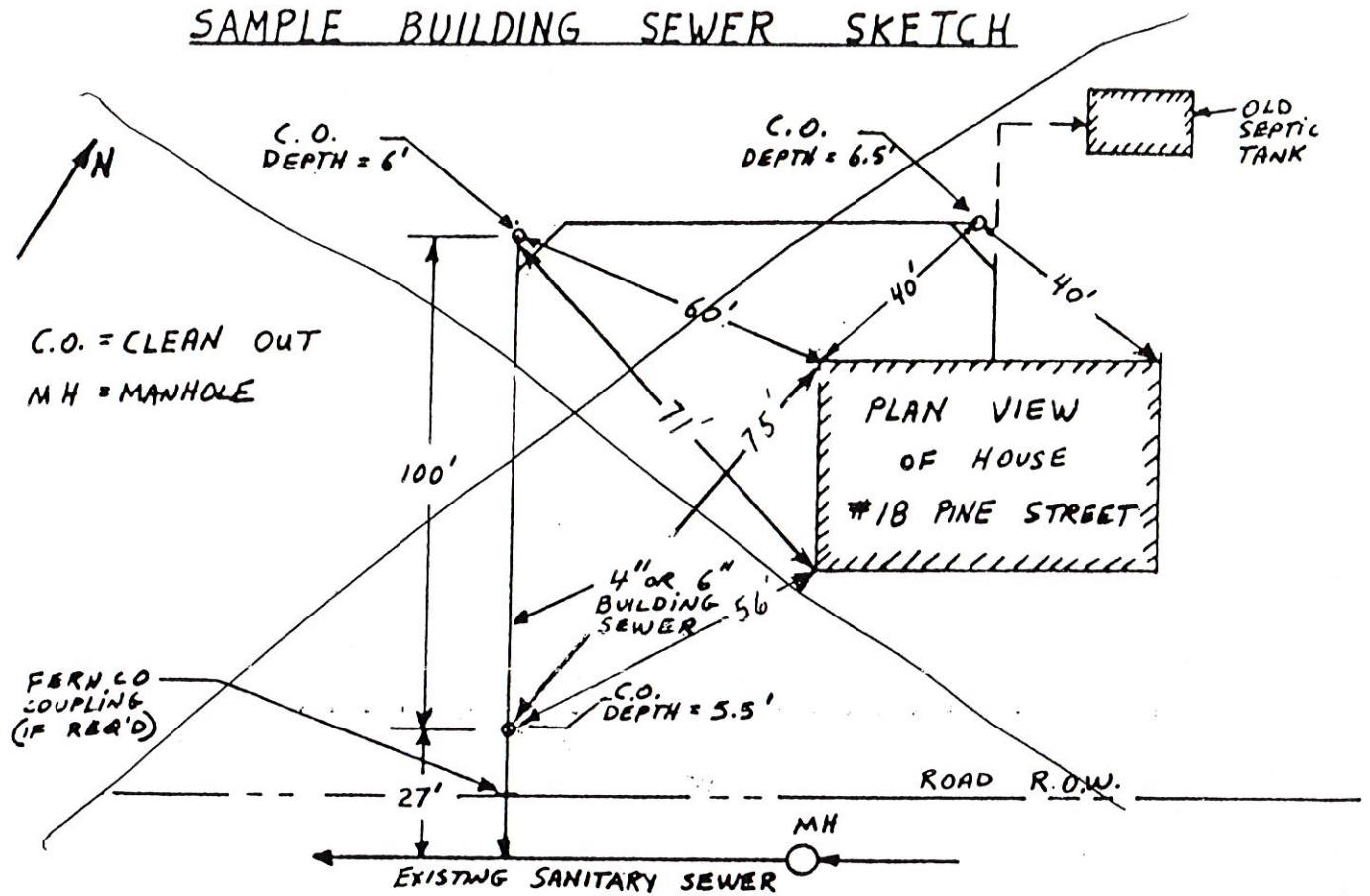

NAME: Col. S.E. Ernst  
 ADDRESS: 14 Stonyridge Rd  
 CONTRACTOR: Richard P. Walz

DATE: JUN 15-1984  
 COLLECTOR OR INTERCEPT

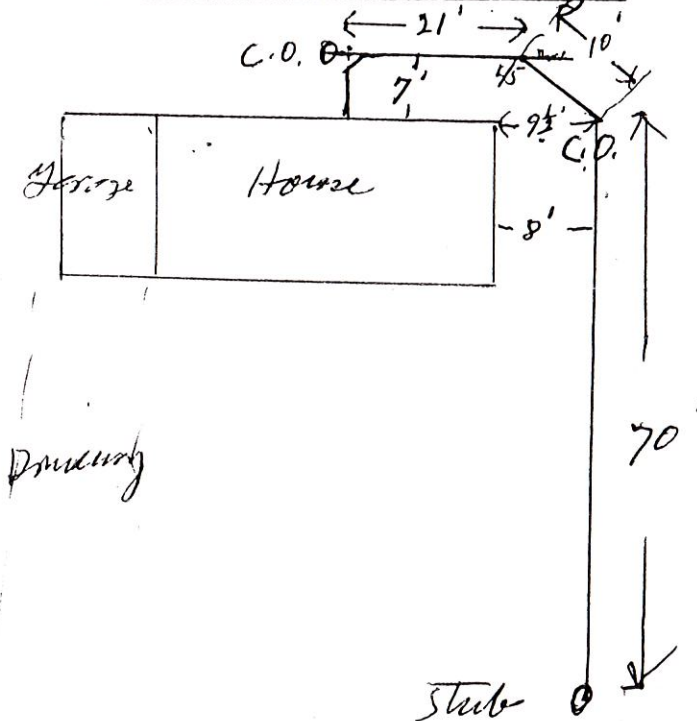

4" skel 40 PVC  
 2 - clean outs -

Stonyridge Rd.

# SANITARY SEWER SERVICE LOCATION

Town, City of: Cumberland

Date Installed Sept. 23, 93

Type, Size of Service Pipe 6" PUC

Connection at Sewer Main Tee

Depth, End of Service Pipe 5'

Length of Service Pipe Laid 15.5'

Measured, Located By Sam Aceto

Street Stony Ridge Rd

Dwelling No. # 15

Occupant \_\_\_\_\_

Owner Samuel A. Ladd III

C-1-C 607

Project Contractor RJ Grandin & Son's

LOCATION DIAGRAM

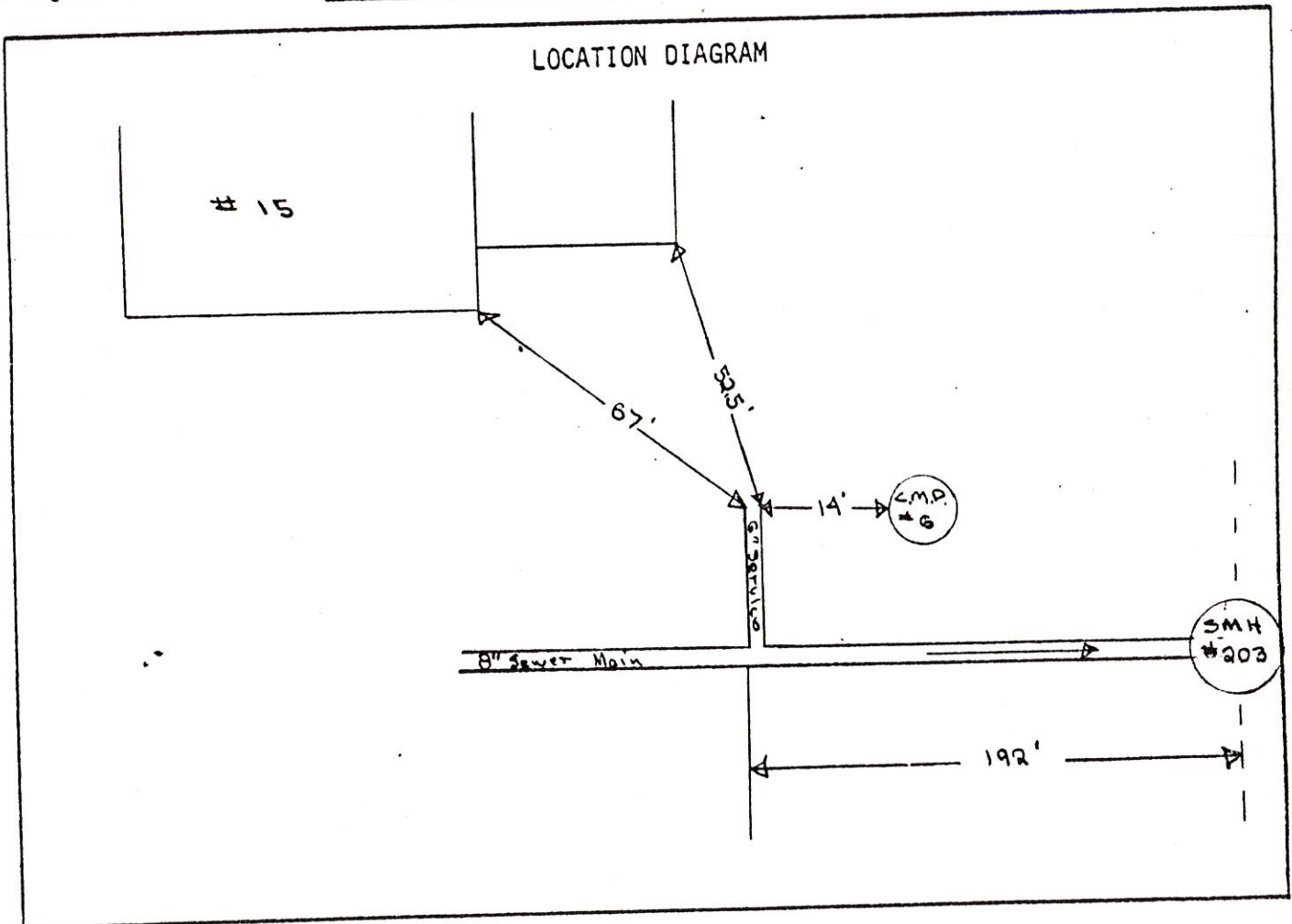

Remarks:

\_\_\_\_\_  
 \_\_\_\_\_  
 \_\_\_\_\_  
 \_\_\_\_\_  
 \_\_\_\_\_



# SANITARY SEWER SERVICE LOCATION

Town, City of: CUMBERLAND

Date Installed \_\_\_\_\_

Type, Size of Service Pipe \_\_\_\_\_

Connection at Sewer Main \_\_\_\_\_

Depth, End of Service Pipe \_\_\_\_\_

Length of Service Pipe Laid \_\_\_\_\_

Measured, Located By DS & SA.

Street Stony Ridge Rd

Dwelling No. SMH 204

Occupant \_\_\_\_\_

Owner \_\_\_\_\_

Project Contractor R.J. GRANDIN & SONS

## LOCATION DIAGRAM

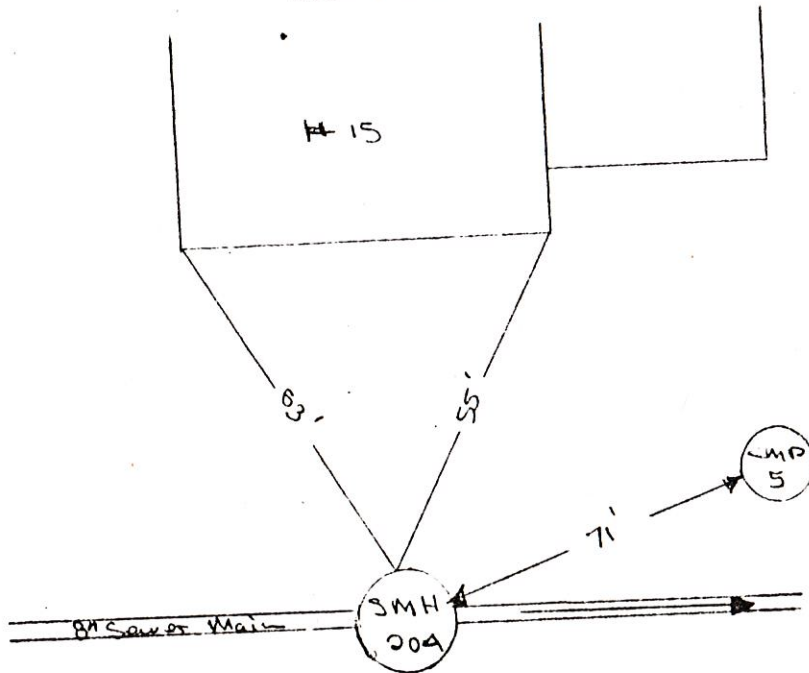

Remarks:

\_\_\_\_\_  
 \_\_\_\_\_  
 \_\_\_\_\_  
 \_\_\_\_\_  
 \_\_\_\_\_

# SANITARY SEWER SERVICE LOCATION

Town, City of: CUMBERLAND

Date Installed \_\_\_\_\_

Type, Size of Service Pipe \_\_\_\_\_

Connection at Sewer Main \_\_\_\_\_

Depth, End of Service Pipe \_\_\_\_\_

Length of Service Pipe Laid \_\_\_\_\_

Measured, Located By DS & SA.

Street Stony Ridge Rd

Dwelling No. SMH 204

Occupant \_\_\_\_\_

Owner \_\_\_\_\_

Project Contractor R.J. GRANDIN & SONS

LOCATION DIAGRAM

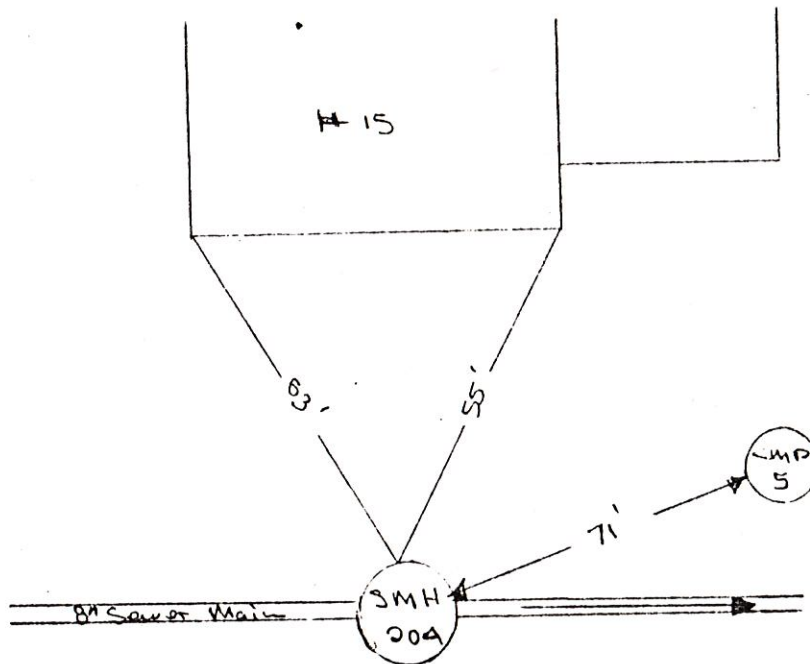

Remarks:

\_\_\_\_\_

\_\_\_\_\_

\_\_\_\_\_

\_\_\_\_\_

\_\_\_\_\_



SAMPLE



DATE: July 12 1984  
COLLECTOR OR INTERCEPT

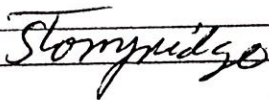

Q Stub

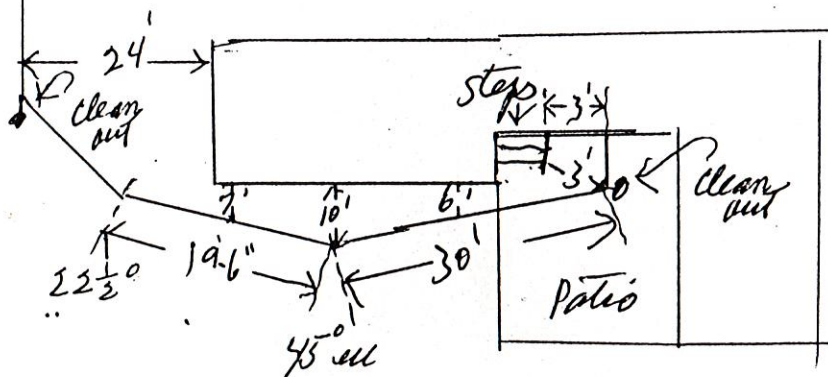

# SANITARY SEWER SERVICE LOCATION

Town, City of: Cumberland

Date Installed 9/30/ 83

Street Stoney Ridge Rd

Type, Size of Service Pipe 6" PVC

Dwelling No. 16

Connection at Sewer Main Tow

Occupant \_\_\_\_\_

Depth, End of Service Pipe 4'

Owner \_\_\_\_\_

Length of Service Pipe Laid 29'

Measured, Located By DS & SA

\_\_\_\_\_  
\_\_\_\_\_

Project Contractor R J Groulx & Sons

## LOCATION DIAGRAM

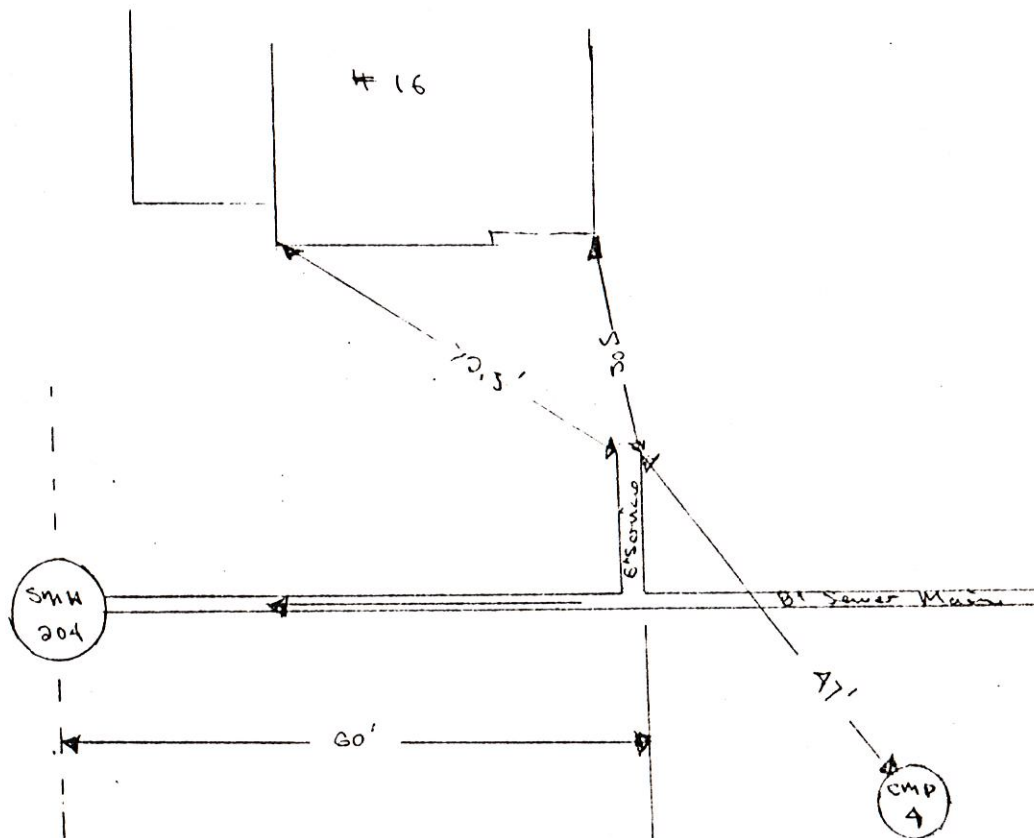

Remarks:

\_\_\_\_\_  
\_\_\_\_\_  
\_\_\_\_\_  
\_\_\_\_\_  
\_\_\_\_\_



# SANITARY SEWER SERVICE LOCATION

Town, City of: Cumberland

Date Installed 9/30/83

Street Stony Ridge Rd

Type, Size of Service Pipe 6" PVC

Dwelling No. # 16

Connection at Sewer Main Top

Occupant \_\_\_\_\_

Depth, End of Service Pipe 4'

Owner Clayton Fraz

Length of Service Pipe Laid 29'

C-1-C 1627

Measured, Located By DS & SA

\_\_\_\_\_

Project Contractor R J Groulx & Sons

## LOCATION DIAGRAM

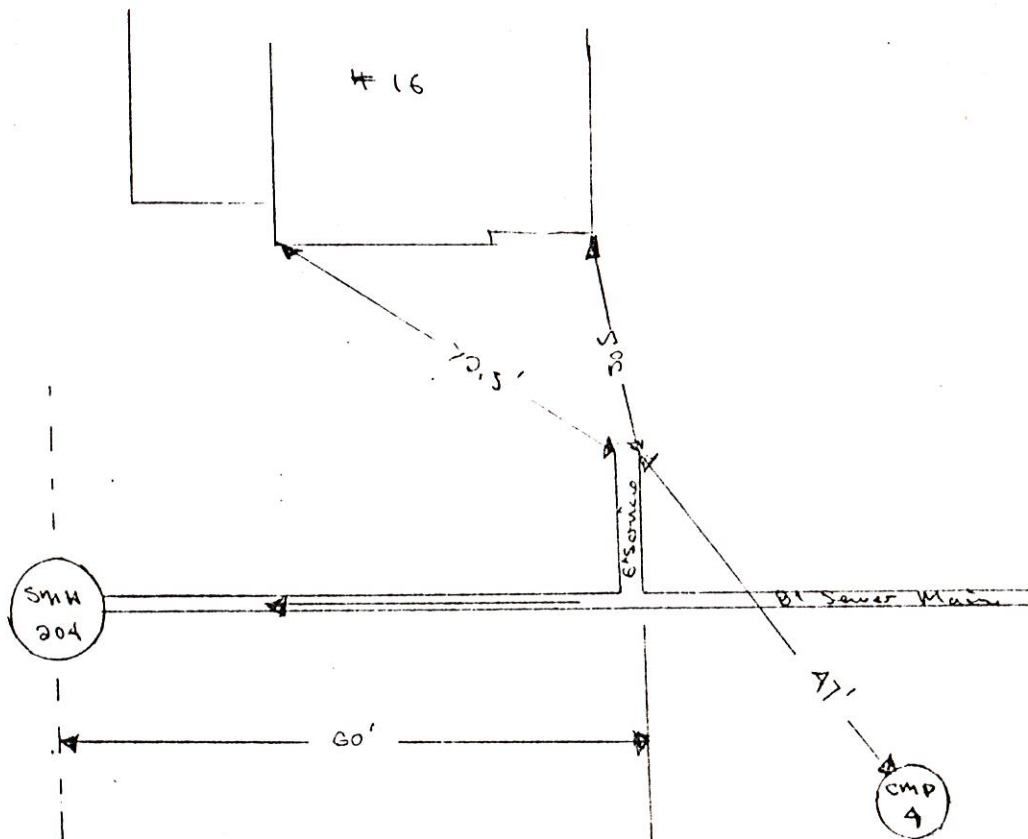

Remarks:

\_\_\_\_\_  
 \_\_\_\_\_  
 \_\_\_\_\_  
 \_\_\_\_\_  
 \_\_\_\_\_

# SAMPLE BUILDING SEWER SKETCH

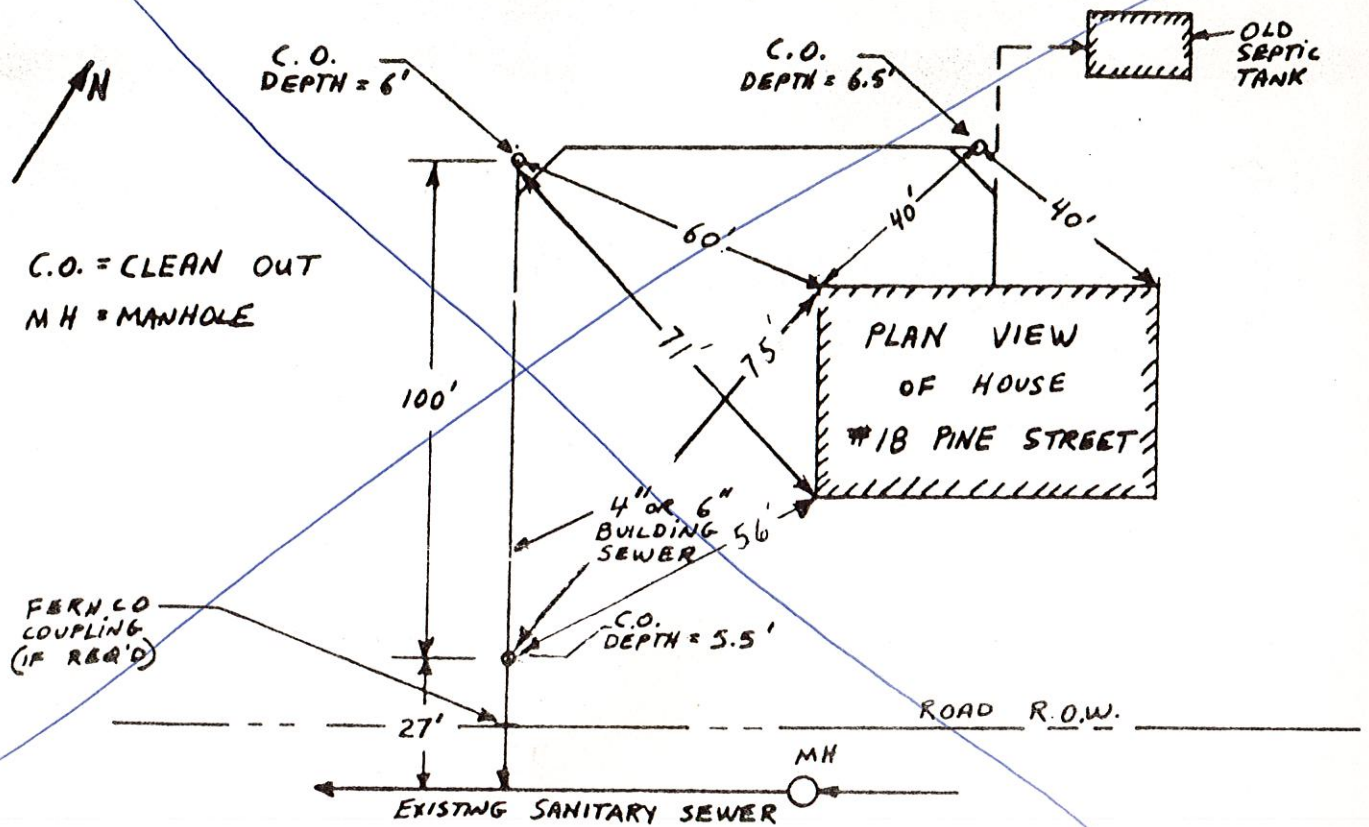

NAME: Clayton Foss

ADDRESS: 16 Stonyridge

CONTRACTOR: Richard P. Smith

DATE: July 13 1984

COLLECTOR OR INTERCEPT

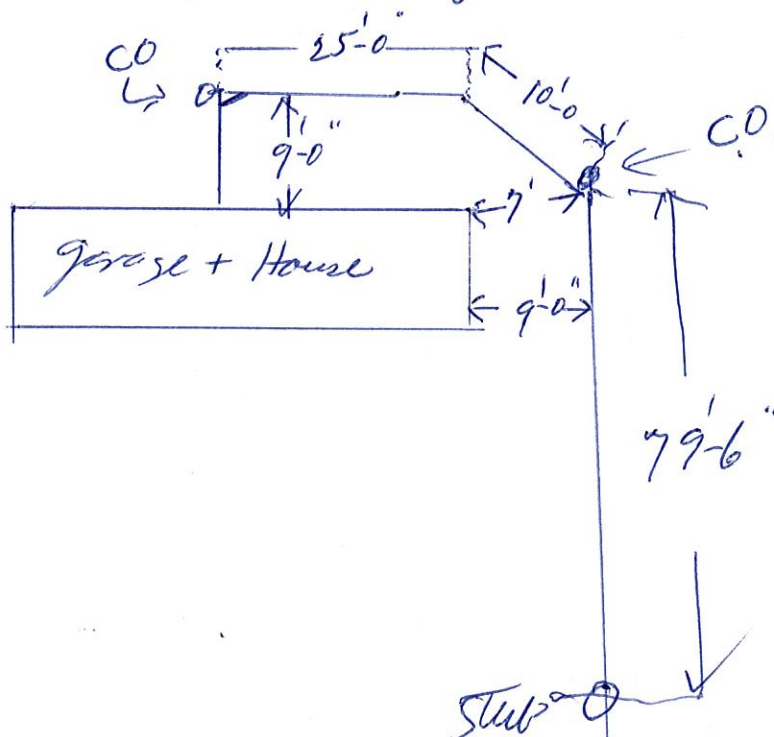

Stonyridge



# SANITARY SEWER SERVICE LOCATION

Town, City of: Cumberland

Date Installed Sept 23, 83

Street Stony Ridge Rd

Type, Size of Service Pipe 6" PVC

Dwelling No. # 17

Connection at Sewer Main Tee

Occupant

Depth, End of Service Pipe 5'

Owner G. David Henderson

Length of Service Pipe Laid 14.5'

C-1-C 628

Measured, Located By Sam Aceto

Project Contractor RT Grondin & Son's

LOCATION DIAGRAM

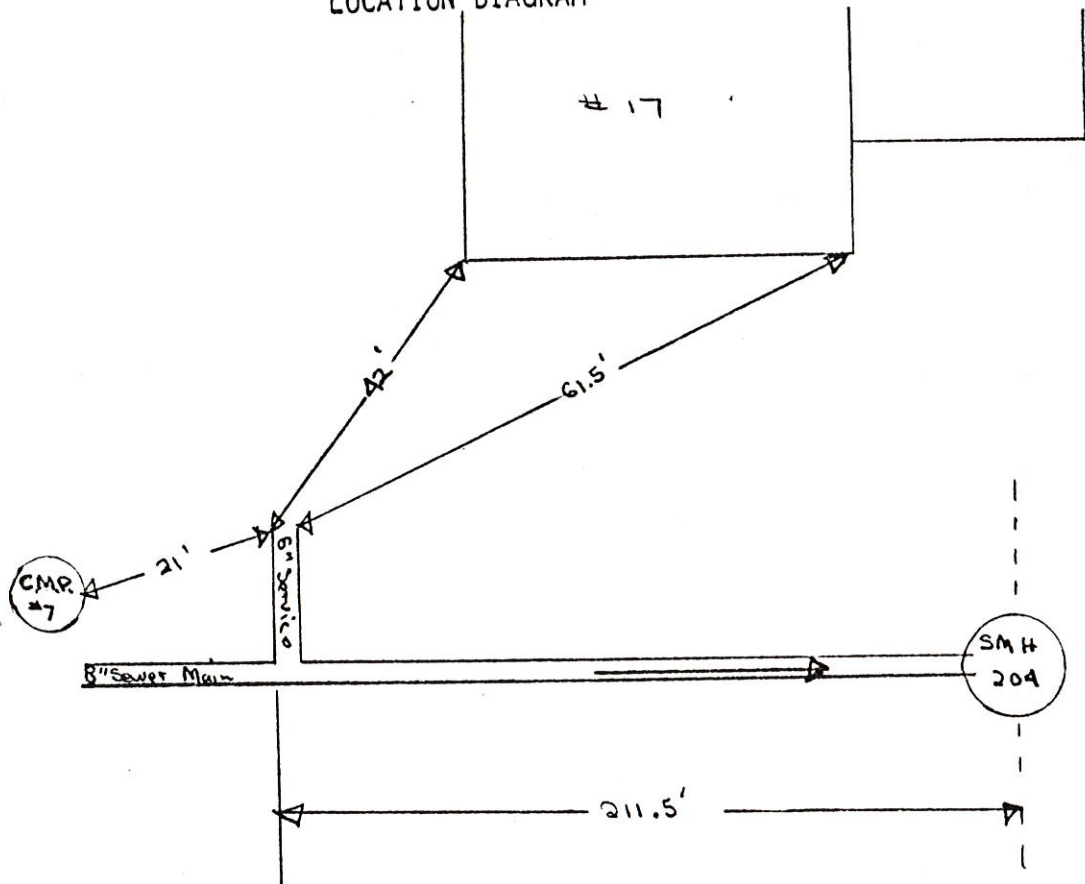

Remarks:

# SAMPLE BUILDING SEWER SKETCH

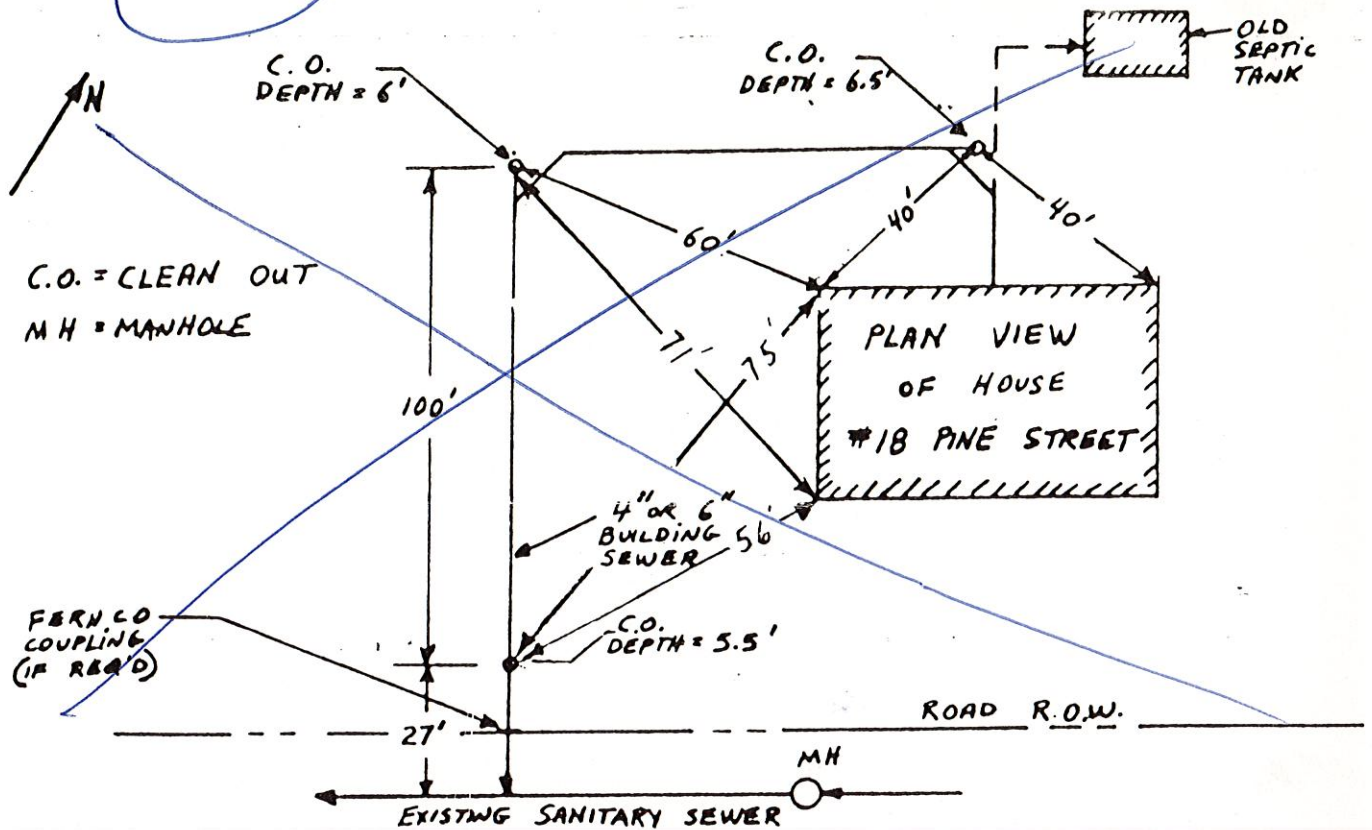

NAME: David Fenderson  
 ADDRESS: 17 Stonyridge Rd  
 CONTRACTOR: Richard P. Waetz

DATE: July 11 1984  
 COLLECTOR OR INTERCEPT

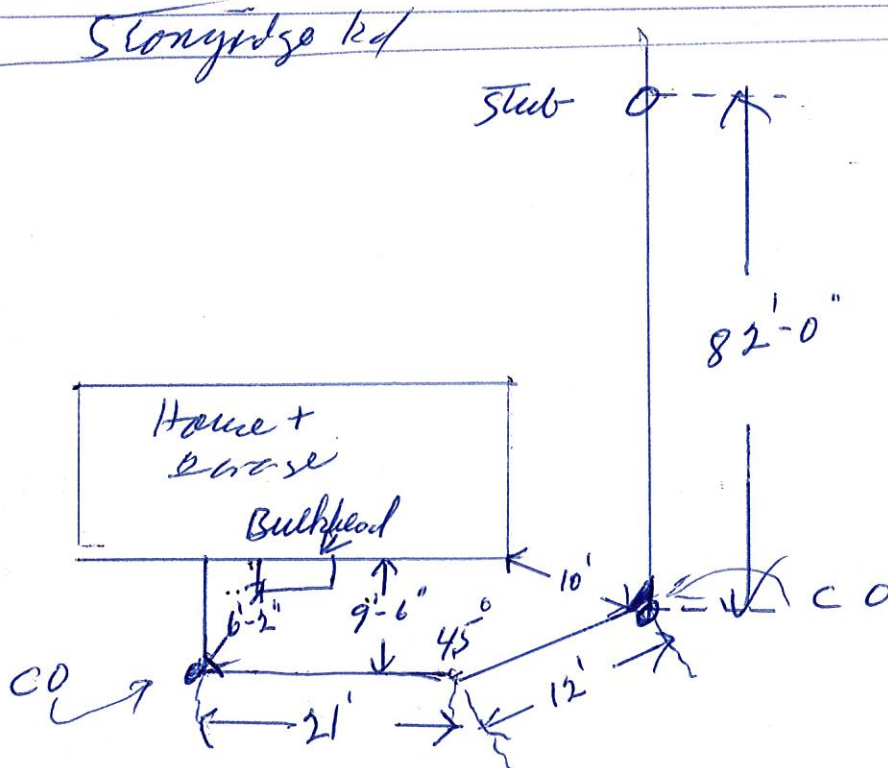

Sched 40 P.V.C.  
 NO ledge

127  
88



# SANITARY SEWER SERVICE LOCATION

Town, City of: Cumberland

Date Installed Sept. 23, 83

Street Stony Ridge Rd

Type, Size of Service Pipe 6" PVC

Dwelling No. #18

Connection at Sewer Main Tee

Occupant \_\_\_\_\_

Depth, End of Service Pipe 2.5'

Owner William S. Carlson

Length of Service Pipe Laid 33'

C-1-C 637

Measured, Located By Sam Aceto

Project Contractor R.J. Grandin & Sons

LOCATION DIAGRAM

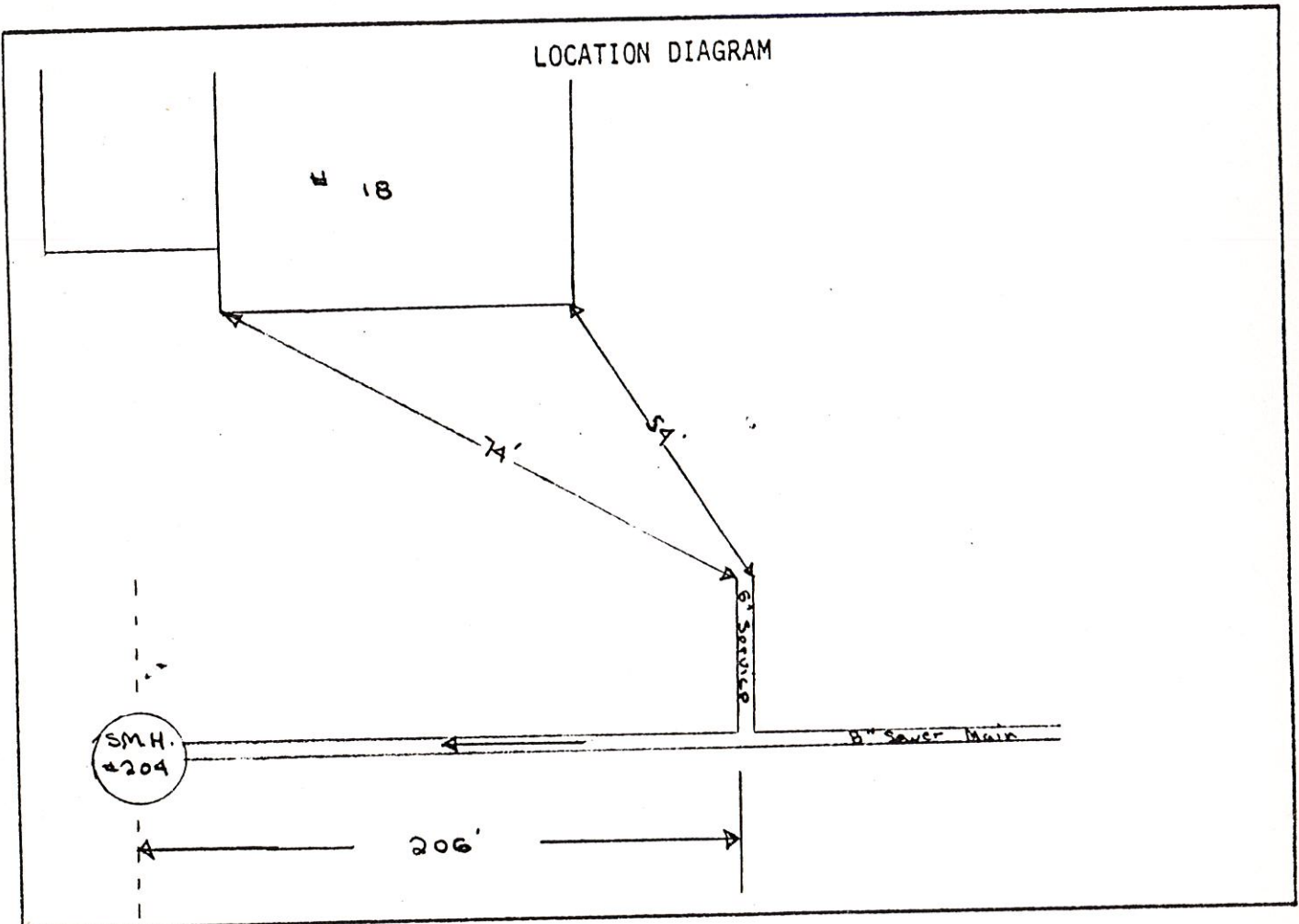

Remarks:

\_\_\_\_\_

\_\_\_\_\_

\_\_\_\_\_

\_\_\_\_\_

\_\_\_\_\_

# SAMPLE BUILDING SEWER SKETCH

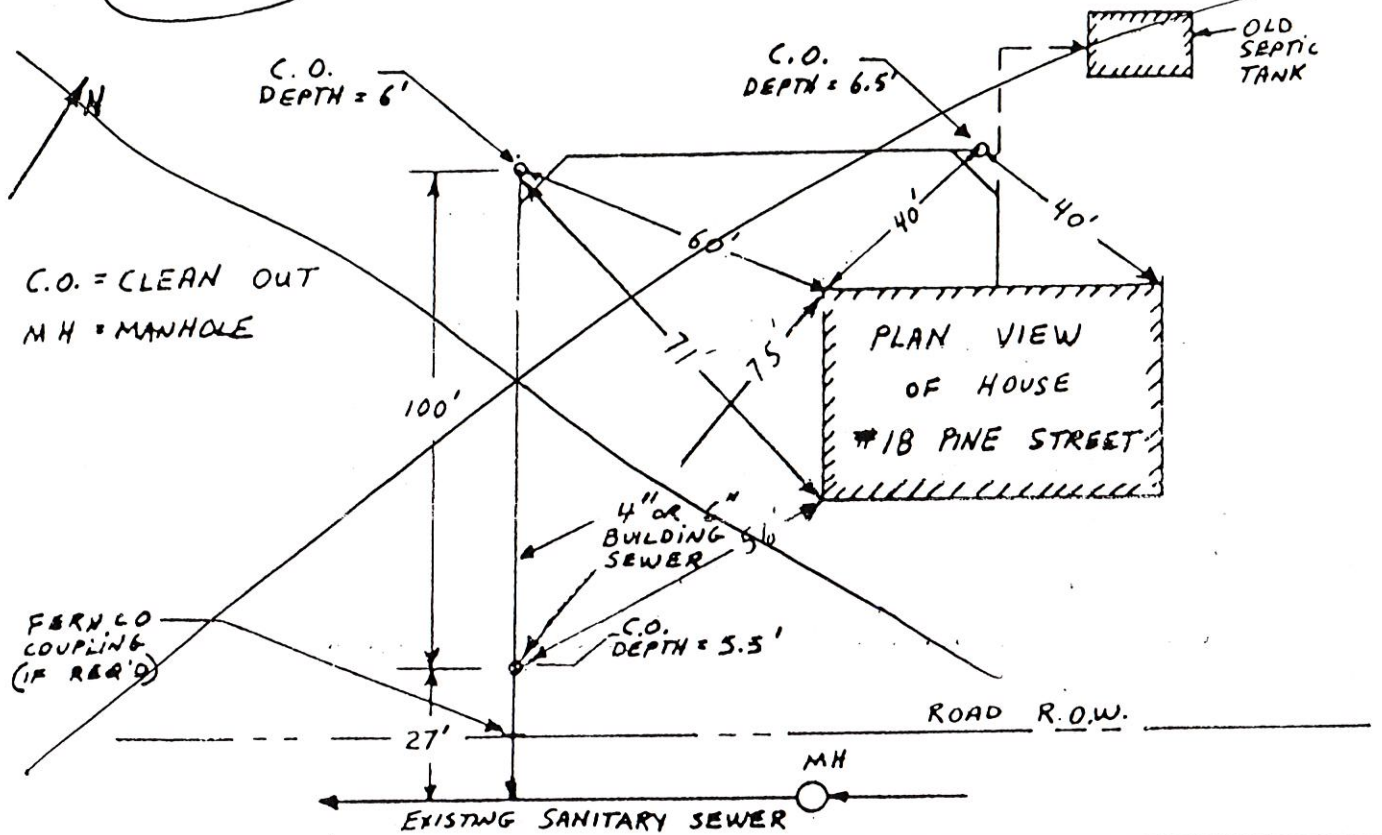

NAME: William Carlson  
 ADDRESS: 18 Stonyridge Rd  
 CONTRACTOR: Richard P. Swart

DATE: July 11-84  
 COLLECTOR OR INTERCEPT

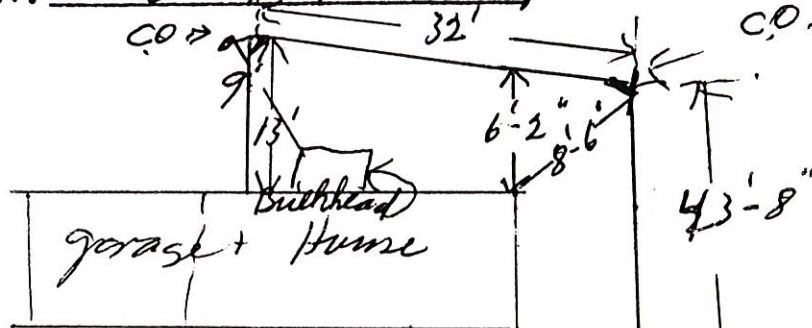

Sched 40 PVC  
 Stub 3 1/2 ft deep  
 32 ft Styrofoam  
 From Stub back  
 toward Home  
 4 Layers Targed  
 Felt over  
 errors sewer

Stonyridge Rd



# SANITARY SEWER SERVICE LOCATION

Town, City of: Cumberland

Date Installed 9/29/82

Street Stony Ridge Rd

Type, Size of Service Pipe 6" PVC

Dwelling No. #38 Forsythe Rd

Connection at Sewer Main Tap

Occupant \_\_\_\_\_

Depth, End of Service Pipe 1'

Owner \_\_\_\_\_

Length of Service Pipe Laid 31'

Measured, Located By John Smith

Project Contractor B. J. Grounds & Son

## LOCATION DIAGRAM

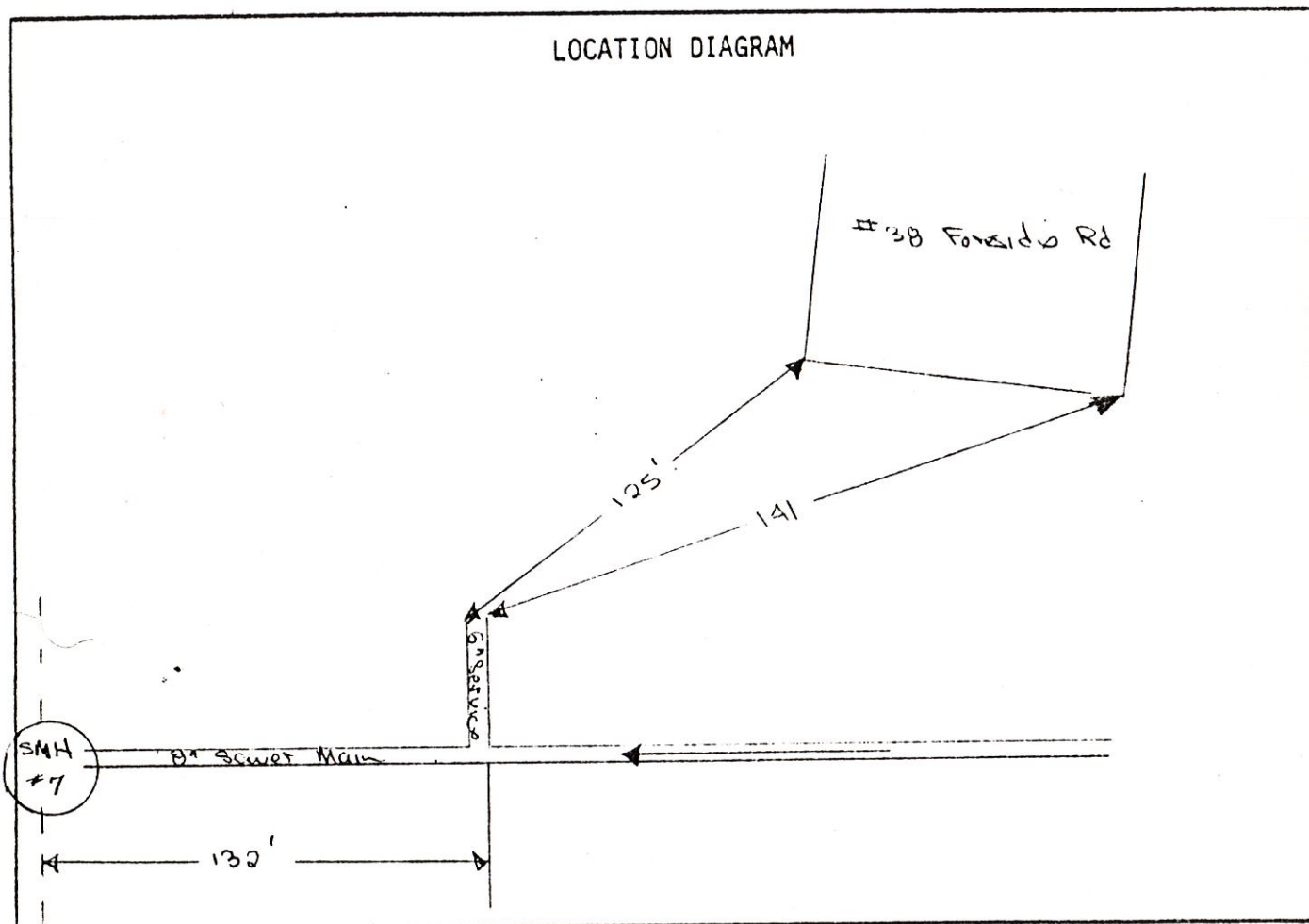

Remarks:

# SANITARY SEWER SERVICE LOCATION

Town, City of: CUMBERLAND

Date Installed \_\_\_\_\_

Street Stony Ridge Rd

Type, Size of Service Pipe \_\_\_\_\_

Dwelling No. SMH # 200

Connection at Sewer Main \_\_\_\_\_

Occupant \_\_\_\_\_

Depth, End of Service Pipe \_\_\_\_\_

Owner \_\_\_\_\_

Length of Service Pipe Laid \_\_\_\_\_

Measured, Located By DS & SA.

\_\_\_\_\_  
\_\_\_\_\_

Project Contractor K. J. GRONDIN & SONS

## LOCATION DIAGRAM

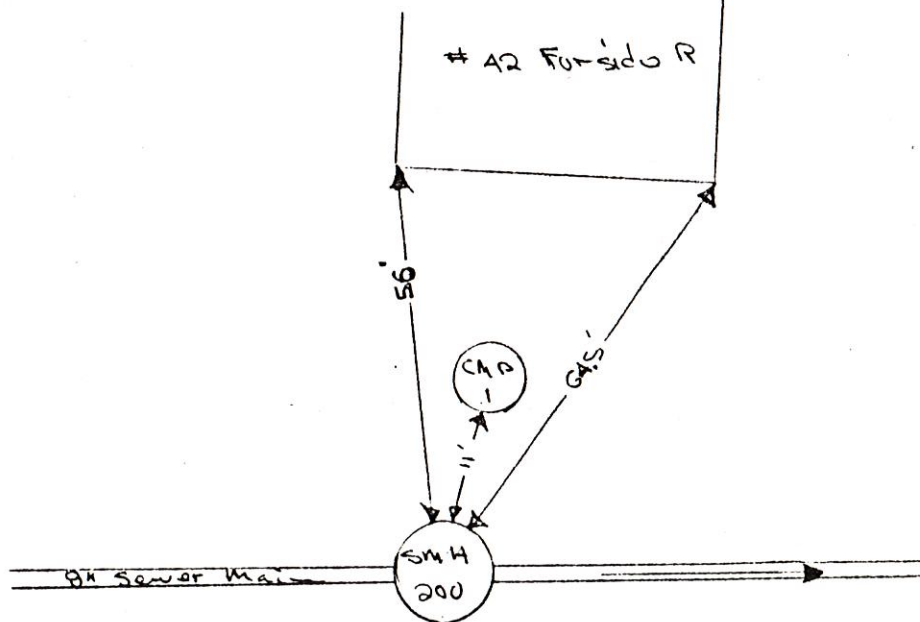

Remarks:

\_\_\_\_\_  
\_\_\_\_\_  
\_\_\_\_\_  
\_\_\_\_\_  
\_\_\_\_\_



# SANITARY SEWER SERVICE LOCATION

Town, City of: Cum gratia

Date Installed \_\_\_\_\_

Street Stony Ridge Rd

Type, Size of Service Pipe \_\_\_\_\_

Dwelling No. SMH # 205

Connection at Sewer Main \_\_\_\_\_

Occupant \_\_\_\_\_

Depth, End of Service Pipe \_\_\_\_\_

Owner \_\_\_\_\_

Length of Service Pipe Laid \_\_\_\_\_

Measured, Located By D.S. & S.A.

Project Contractor R.T. Grawley & Sons

## LOCATION DIAGRAM

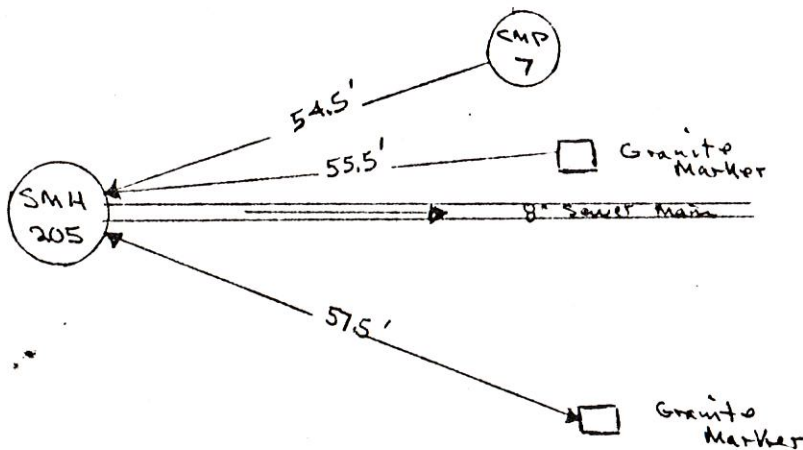

Remarks:

# SANITARY SEWER SERVICE LOCATION

Town, City of: Cum gratia

Date Installed \_\_\_\_\_

Street Stony Ridge Rd

Type, Size of Service Pipe \_\_\_\_\_

Dwelling No. SMH # 205

Connection at Sewer Main \_\_\_\_\_

Occupant \_\_\_\_\_

Depth, End of Service Pipe \_\_\_\_\_

Owner \_\_\_\_\_

Length of Service Pipe Laid \_\_\_\_\_

Measured, Located By D.S. & S.A.

Project Contractor R.T. GARDNER & SONS

## LOCATION DIAGRAM

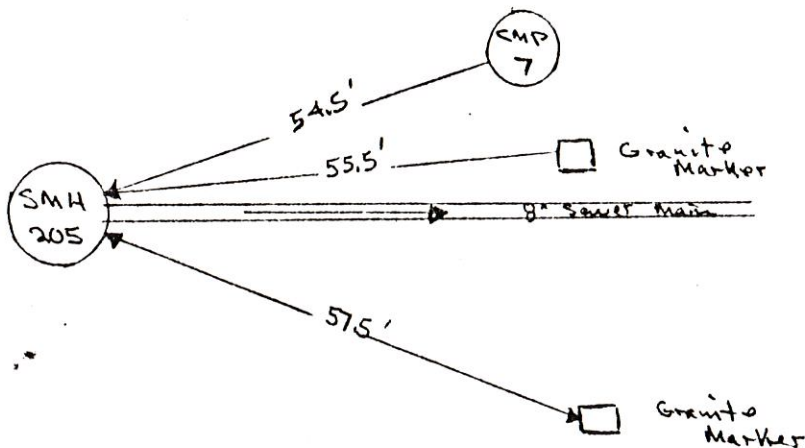

Remarks: