

SANITARY SEWER SERVICE LOCATION

Town, City of: Cumbeled

Date Installed _____

Street Am 14 555

Type, Size of Service Pipe _____

Dwelling No. _____

Connection at Sewer Main _____

Occupant _____

Depth, End of Service Pipe _____

Owner _____

Length of Service Pipe Laid _____

Measured, Located By SCA

Project Contractor A J G... & Son

LOCATION DIAGRAM

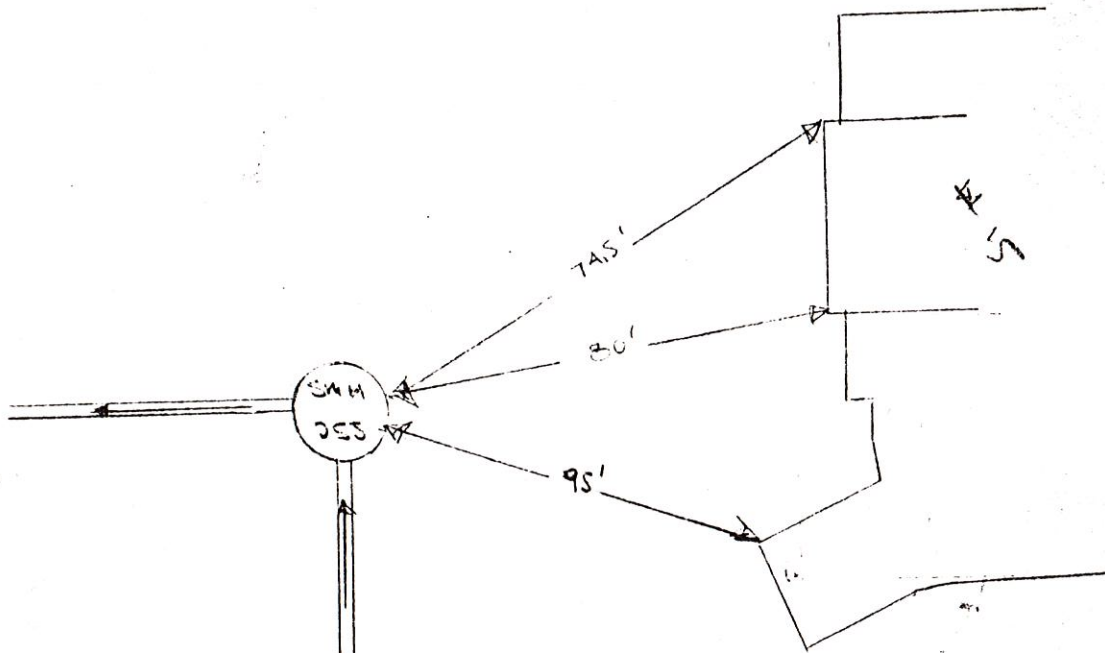

Remarks:

SANITARY SEWER SERVICE LOCATION

Town, City of: Cumtland

Date Installed _____

Street _____

Type, Size of Service Pipe _____

Dwelling No. SMH # 256

Connection at Sewer Main _____

Occupant _____

Depth, End of Service Pipe _____

Owner _____

Length of Service Pipe Laid _____

Measured, Located By SCA

Project Contractor R. T. Green & Son

LOCATION DIAGRAM

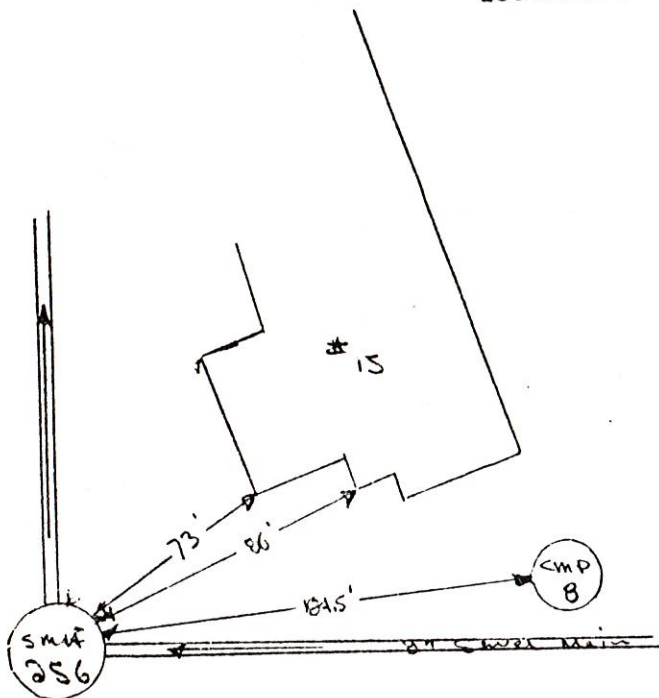

Remarks:

SANITARY SEWER SERVICE LOCATION

Town, City of: CUMBERLAND, Me.

Date Installed 9-20-83

Street SEACOTE K. COUNTRY

Type, Size of Service Pipe 16" PVC

Dwelling No. #15 SEACOTE RD.

Connection at Sewer Main TEE

Occupant Frierampsea

Depth, End of Service Pipe 5.5'

Owner Walter Hale

Length of Service Pipe Laid 12.5'

C-1-C483

Measured, Located By S.A. & D.S.

Project Contractor R.J. GONDIN & SONS

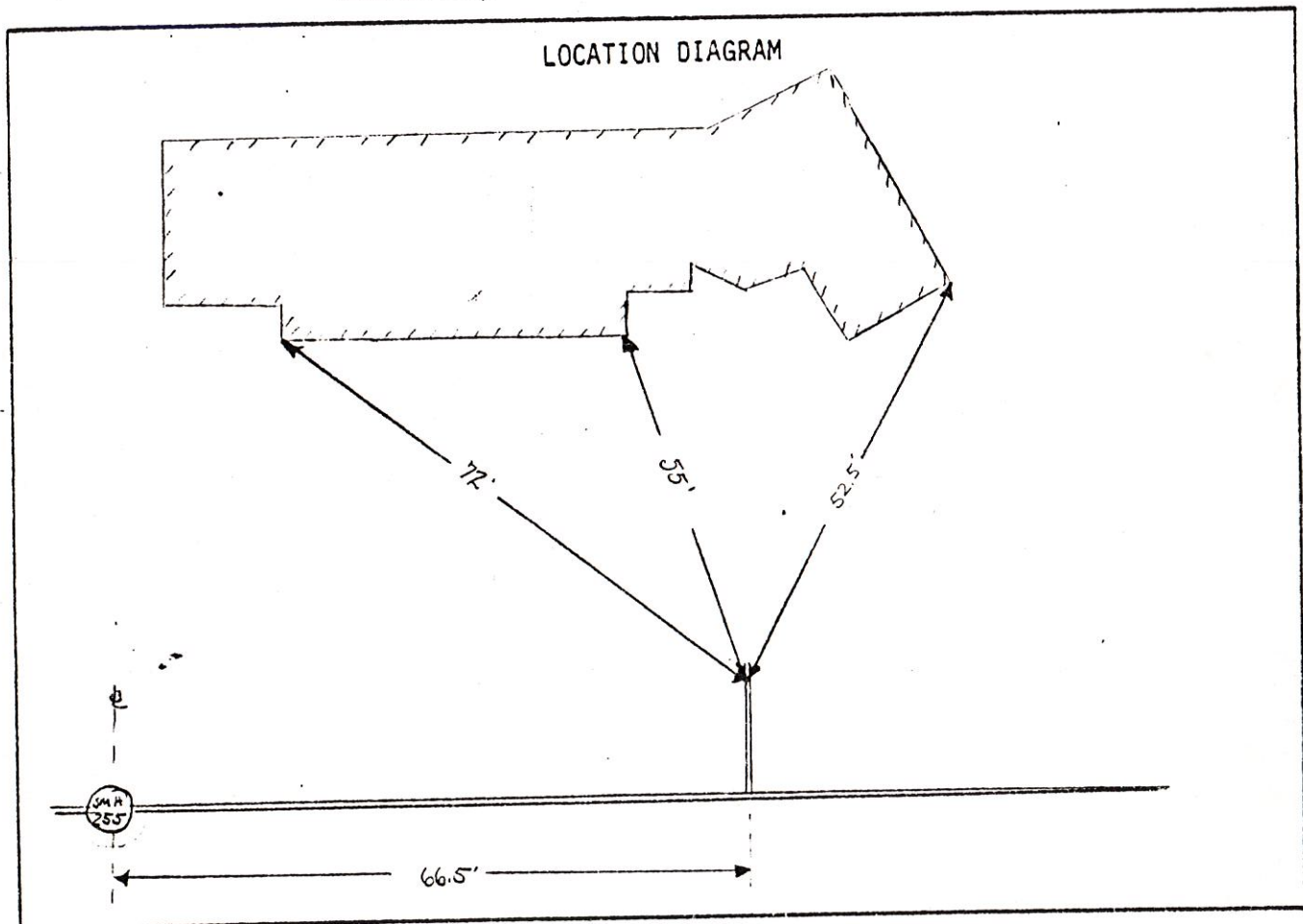

Remarks:

SANITARY SEWER SERVICE LOCATION

Town, City of: Cumtland

Date Installed _____

Street SNW 254

Type, Size of Service Pipe _____

Dwelling No. _____

Connection at Sewer Main _____

Occupant _____

Depth, End of Service Pipe _____

Owner _____

Length of Service Pipe Laid _____

Measured, Located By SCA

Project Contractor P J Anderson & Son

LOCATION DIAGRAM

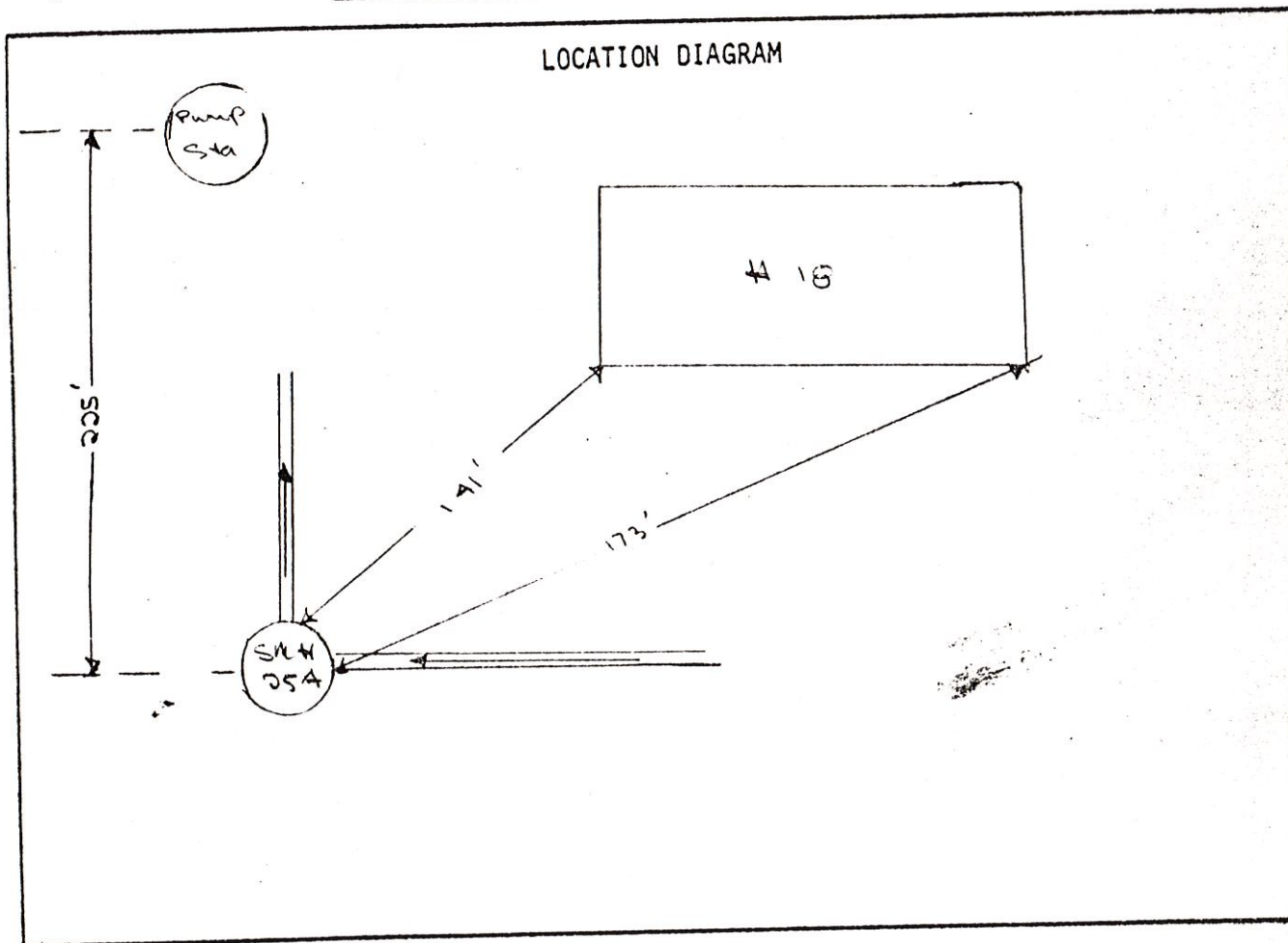

Remarks:

SANITARY SEWER SERVICE LOCATION

Town, City of: CUMBERLAND, ME.

Date Installed 9-19-83

Street SEALOVE X-COUNTRY

Type, Size of Service Pipe 6" PVC

Dwelling No. #18 LONGMEADOW

Connection at Sewer Main TEE

Occupant _____

Depth, End of Service Pipe 5'

Owner John Keenan

Length of Service Pipe Laid 25'

C-1-C1104

Measured, Located By S.A. & K.B.

Project Contractor R.J. GEORDIN & SONS

LOCATION DIAGRAM

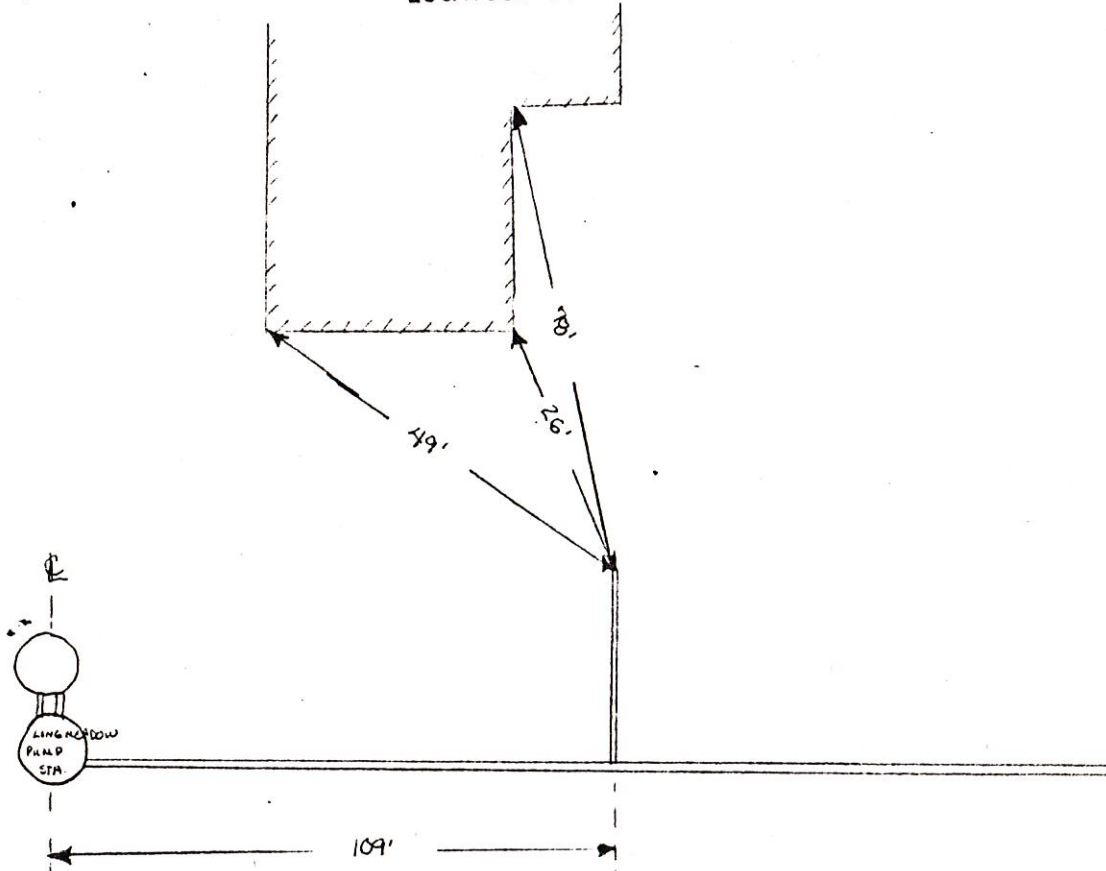

Remarks:

SANITARY SEWER SERVICE LOCATION

Town, City of: CUMBERLAND, Me.

Date Installed 9-19-83

Street LAWSON SEACOVE X-COUNTRY

Type, Size of Service Pipe 6" PVC

Dwelling No. #20 LONGMEADOW

Connection at Sewer Main TEE

Occupant _____

Depth, End of Service Pipe .7'

Owner ALBERT KNUDSEN

Length of Service Pipe Laid 12.5'

C-1-C541

Measured, Located By JA & KB

Project Contractor R.J. GRONDIU & SONS

LOCATION DIAGRAM

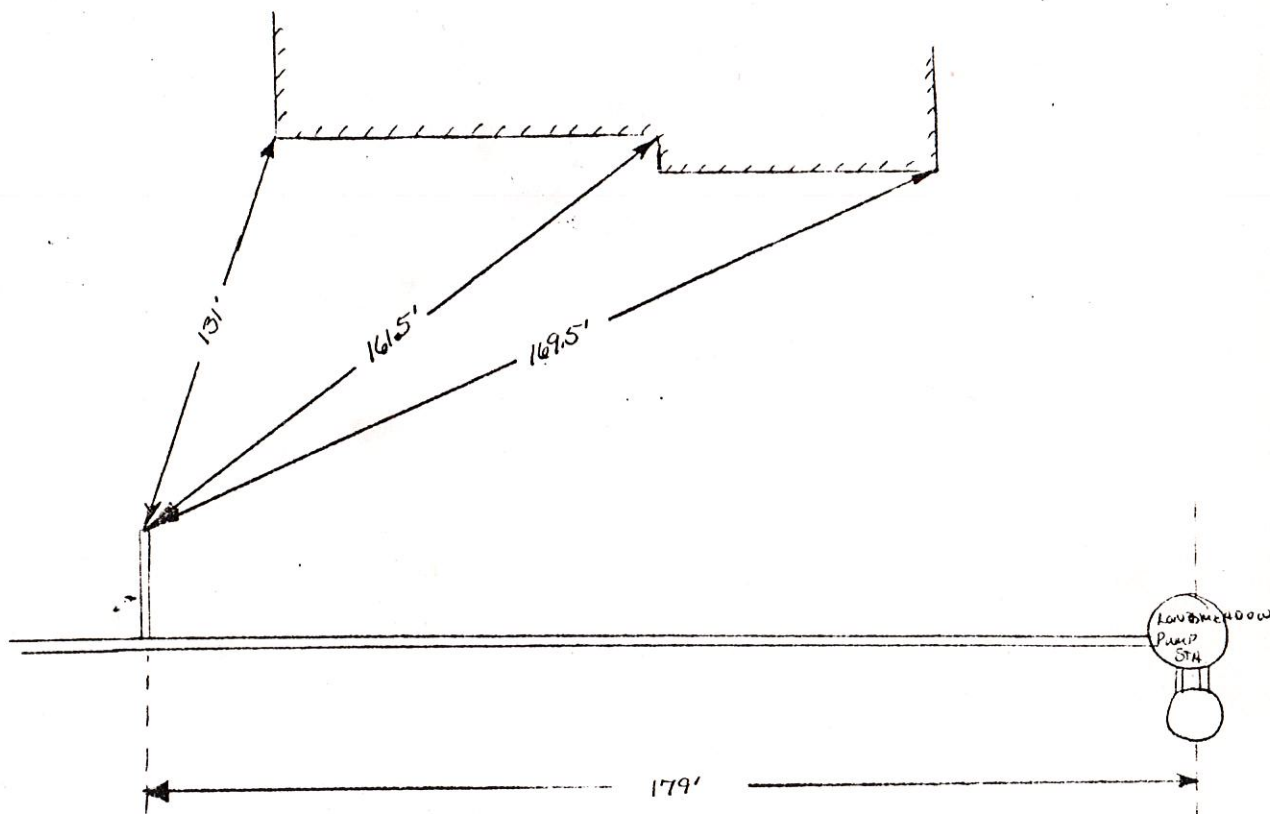

Remarks:

