

For Sewer User Charge Adjustments

The undersigned hereby requests permission to install additional water meter(s) in accordance with Article XII Section 3 of the Sewer Use Ordinance of the Town of Cumberland.

It is understood that all expenses related to the purchase, installation and maintenance of the meter(s) is to be borne by the applicant.

TO BE COMPLETED BY THE APPLICANT

Address where sub-meter is requested 1 Pine Ridge Rd. Cumberland Foreside

Property owner name Edwin B. M. Duffell

Property owner address SAME

Person to be contacted to schedule inspections SAME. 781-3954
(Name and Telephone Number)

Portland Water District Acct. No. (on bill) C-1-6651

Billing Name & Address (on bill) Edwin B. M. Duffell
1 Pine Ridge Rd. C.F. ME 04110

Location and size existing Portland Water District Service Meter Front wall
in basement. 5/8

Proposed location and size of sub-meter 5/8

Will a remote reading register be utilized? No ☒ Yes (If yes, state location _____)

Description of proposed changes in plumbing required for submetering:

Cutting into sillcock
lines

Sketch plan showing proposed changes in plumbing and the location of existing and proposed meters. Show water flow through submeter to non-discharge equipment or location (use additional sheet of paper if necessary)

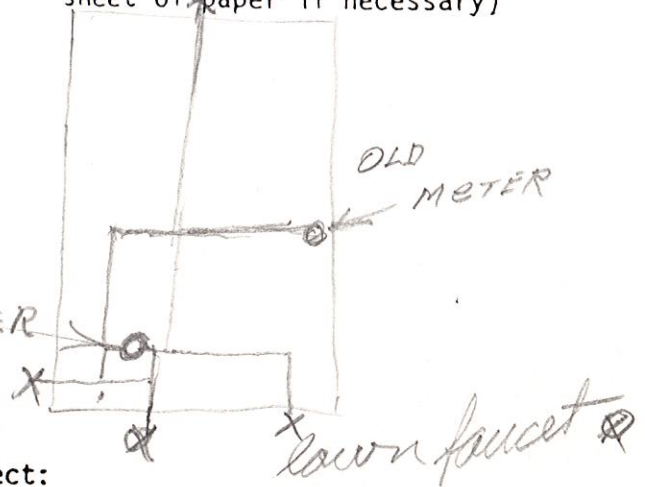

The volume of water to be submetered can be shown not to enter the sewerage system by virtue of its use for:

watering lawn
washing car, etc.

I certify the above information is true and correct:

E. B. M. Duffell
Signature

10/1/84
Date

TO BE COMPLETED BY THE PLUMBING INSPECTOR

An inspection of the completed installation of the submetering system approved on this application was conducted on 10, 3, 84 by Richard C. Peterson, Plumbing Inspector of the Town of Cumberland.

☒ The submetering system was installed as approved.

☒ No cross connections were found.

The installation is

☒ approved
☐ disapproved

Richard C. Peterson
L.P.T.

TO BE COMPLETED BY THE WATER DISTRICT

Date submeter sold _____

Submeter account number _____

Submeter make and number _____

Submeter installation readings _____

Submeter account entered into computer _____

Submeter account entered into meter book _____

Special instructions _____

SANITARY SEWER SERVICE LOCATION

Town, City of: Cumberland

Date Installed 5-27-83

Street Rt 88

Type, Size of Service Pipe 6" PVC

Dwelling No. #1 Pine Ridge Rd

Connection at Sewer Main Tee, M.A. 6+77.5

Occupant _____

Depth, End of Service Pipe 6'

Owner _____

Length of Service Pipe Laid 9.5'

Measured, Located By _____

Project Contractor S.E. MacMillan

LOCATION DIAGRAM

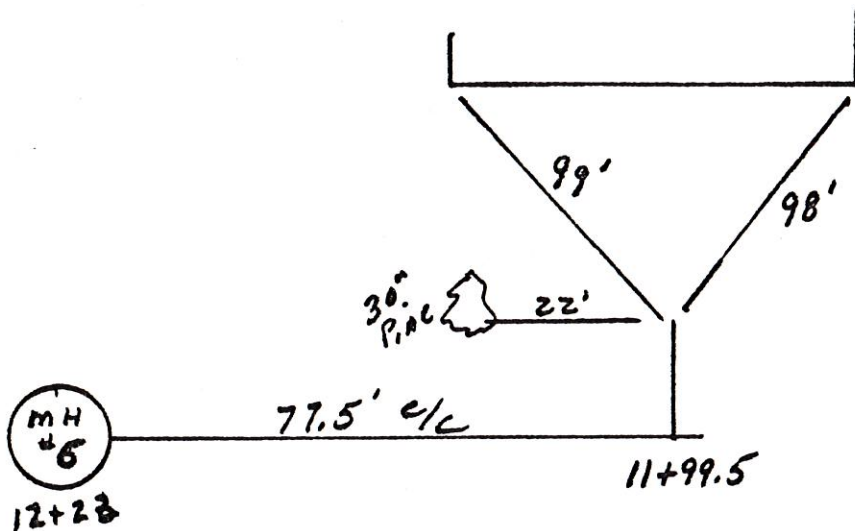

Remarks:

SANITARY SEWER SERVICE LOCATION

Town, City of Cumberland

Date Installed 9/2/99 Street PINE RIDGE ROAD
Type, Size of Service Pipe 6" PVC, SDR 35 Dwelling No. #3
Connection at Sewer Main 8" X 6" WYE Occupant PROWER
Depth, End of Service Pipe 5.3' Owner PROWER
Length of Service Pipe Laid 16.5 FT.
Measured, Located By JOSH SAUCIER, A. H. GROVER
Project Contractor A. H. GROVER, INC.

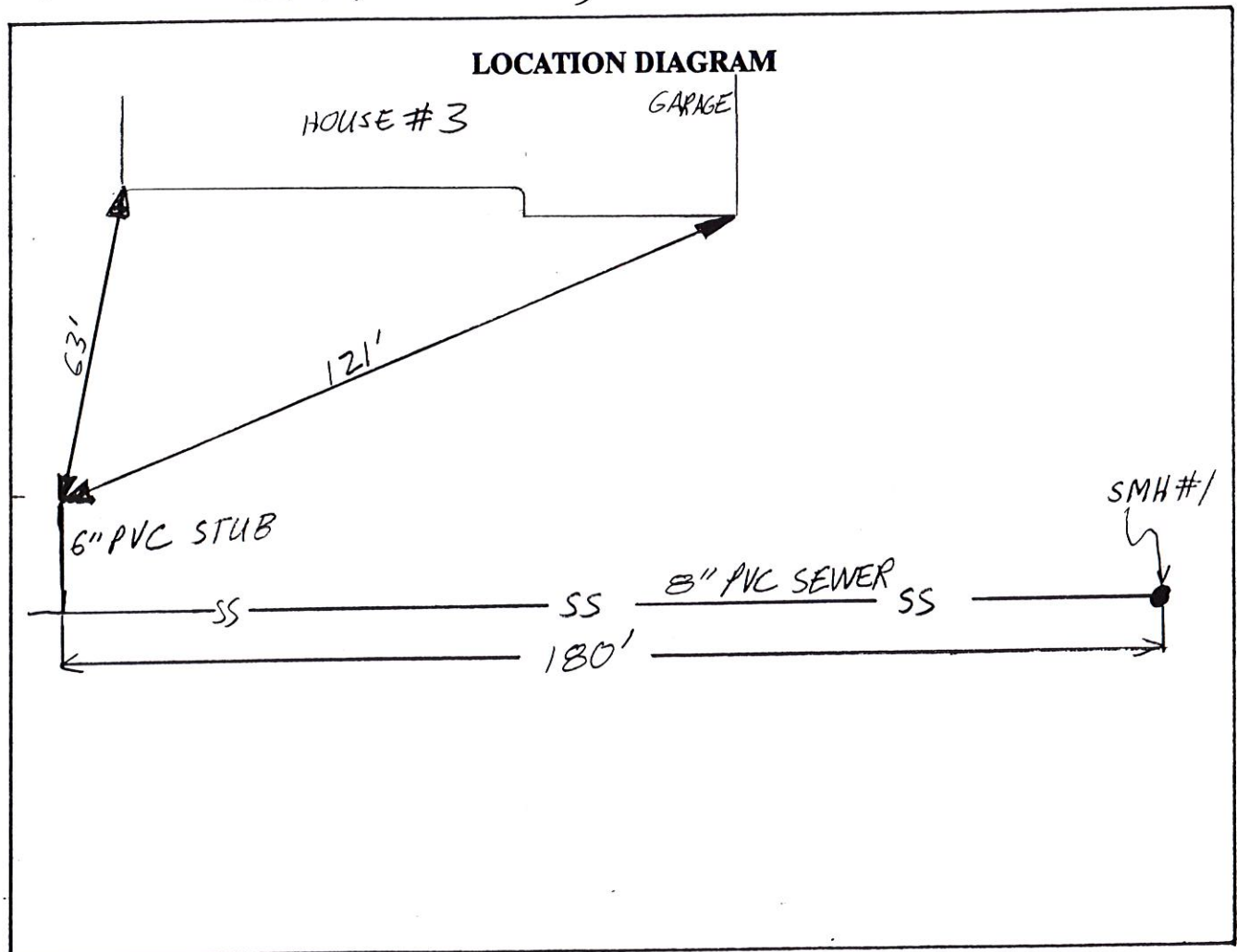

Remarks:

STUB MARKED WITH 2 X 4 INCHES BELOW SURFACE.
LOCATED IN GRAVEL CONSTRUCTION ENTRANCE, LIKELY
TEMPORARY.

SANITARY SEWER SERVICE LOCATION

Town, City of Cumberland

Date Installed 9/2/99

Street PINE RIDGE ROAD

Type, Size of Service Pipe 6" PVC, SDR 35

Dwelling No. #3

Connection at Sewer Main 8" X 6" WYE

Occupant PROWER

Depth, End of Service Pipe 5.3'

Owner PROWER

Length of Service Pipe Laid 16.5 FT.

Measured, Located By JOSH SAUCIER, A. H. GROVER

Project Contractor A. H. GROVER, INC.

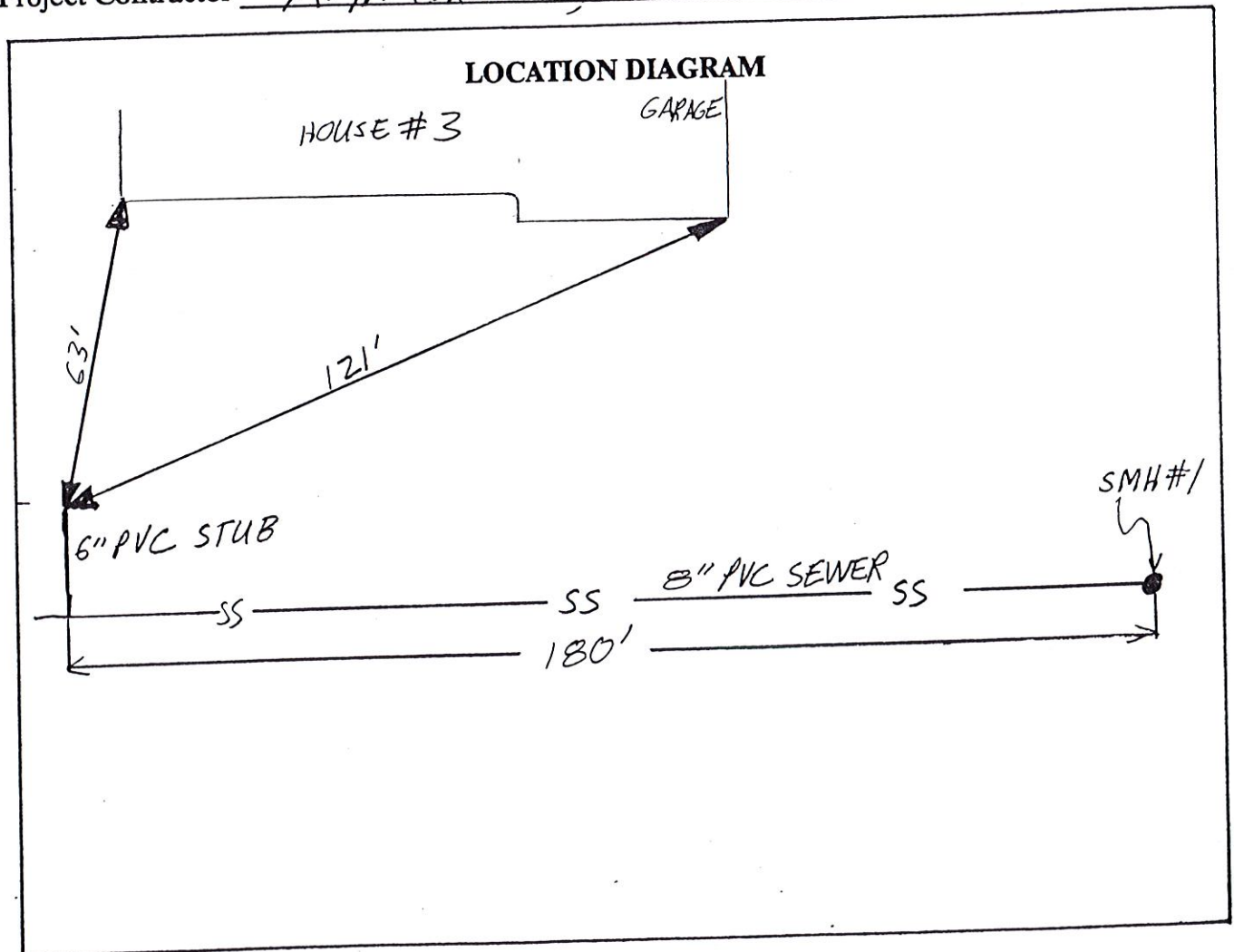

Remarks:

STUB MARKED WITH 2 X 4 INCHES BELOW SURFACE.
LOCATED IN GRAVEL CONSTRUCTION ENTRANCE, LIKE
TEMPORARY.

SANITARY SEWER SERVICE LOCATION

Town, City of Cumberland

Date Installed 9/2/99

Street PINE RIDGE ROAD

Type, Size of Service Pipe 6" PVC, SDR 35

Dwelling No. #3

Connection at Sewer Main 8" X 6" WYE

Occupant PROWER

Depth, End of Service Pipe 5.3'

Owner PROWER

Length of Service Pipe Laid 16.5 FT.

Measured, Located By JOSH SAUCIER, A. H. GROVER

Project Contractor A. H. GROVER, INC.

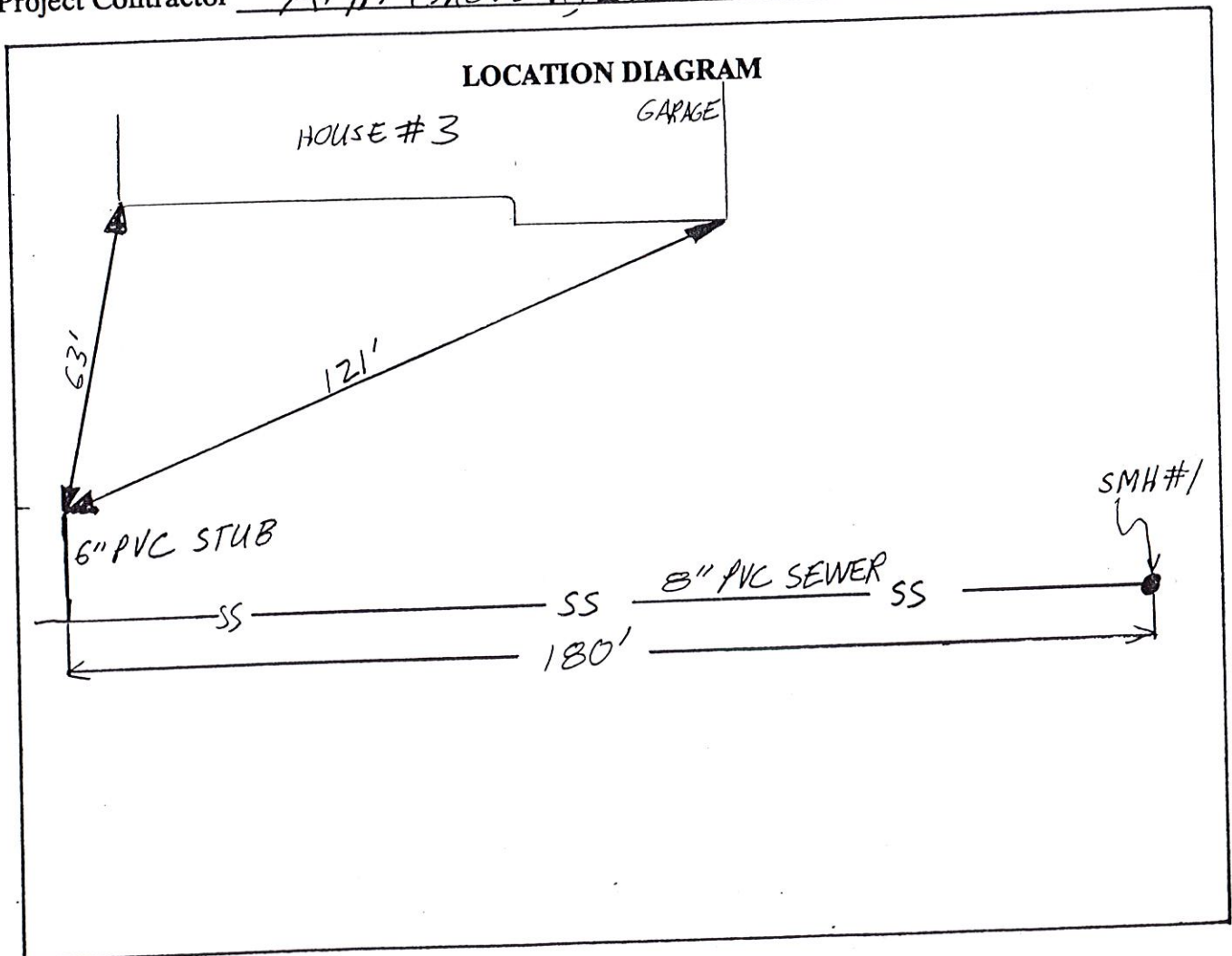

Remarks:

STUB MARKED WITH 2 X 4 INCHES BELOW SURFACE.
LOCATED IN GRAVEL CONSTRUCTION ENTRANCE, LIKE
TEMPORARY.

SANITARY SEWER SERVICE LOCATION

Town, City of Cumberland

Date Installed 9/2/99

Street PINE RIDGE ROAD

Type, Size of Service Pipe 6" PVC, SDR 35

Dwelling No. HOUSE #5

Connection at Sewer Main 8" X 6" WYE

Occupant LORI SHUMAN

Depth, End of Service Pipe 5.5'

Owner LORI SHUMAN

Length of Service Pipe Laid 17'

Measured, Located By JOSH SAUCIER, A. H. GROVER

Project Contractor A. H. GROVER, INC.

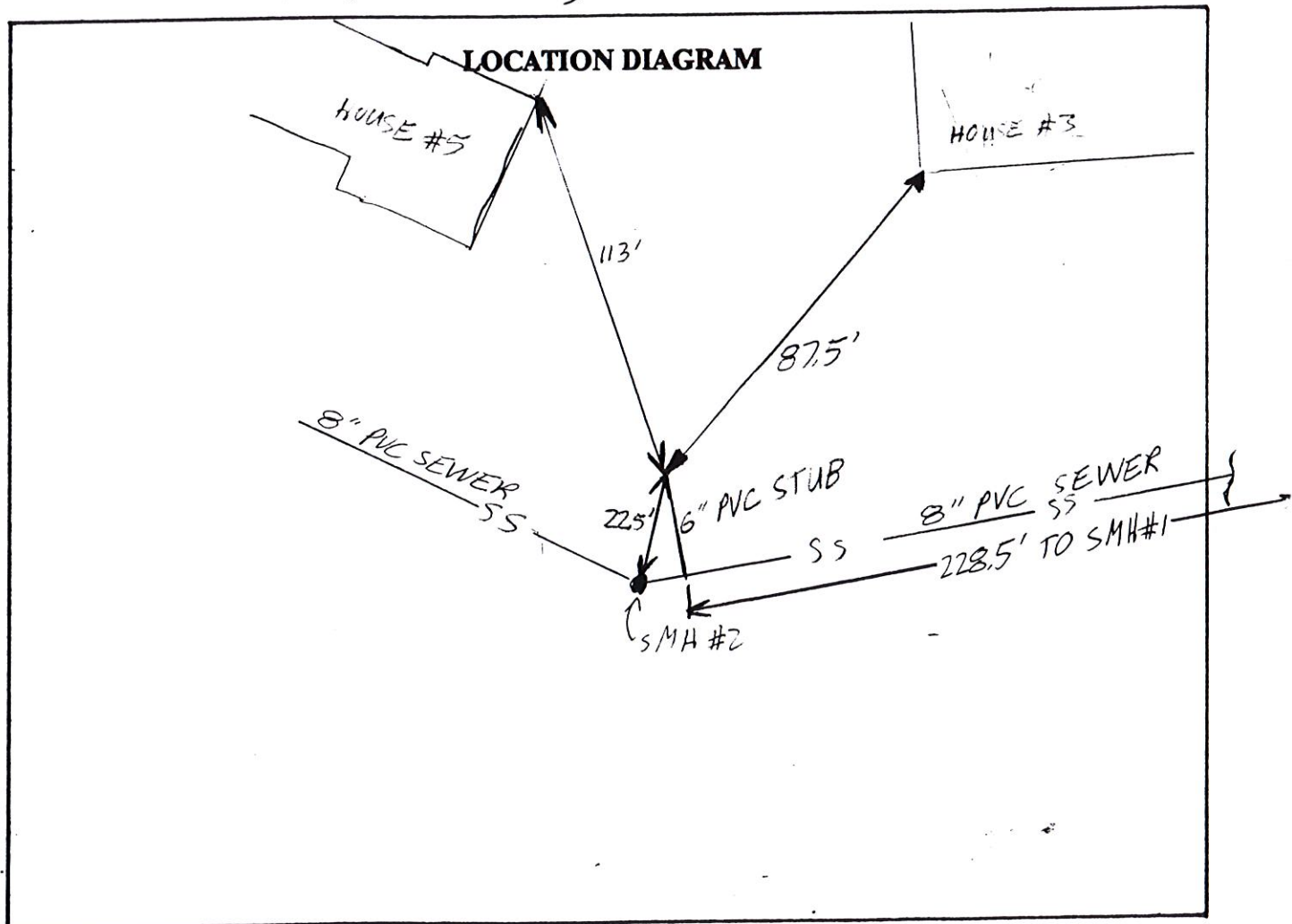

Remarks:

6" SEWER STUB MARKED WITH 2"X4" CUT OFF INCHES
BELOW SURFACE. IRON PLATE NAILED TO TOP OF 2X4

SANITARY SEWER SERVICE LOCATION

Town, City of Cumberland

Date Installed 9/2/99 Street PINE RIDGE ROAD
Type, Size of Service Pipe 6" PVC, SDR 35 Dwelling No. HOUSE #5
Connection at Sewer Main 8" X 6" WYE Occupant LORI SHUMAN
Depth, End of Service Pipe 5.5' Owner LORI SHUMAN
Length of Service Pipe Laid 17'
Measured, Located By JOSH SAUCIER, A. H. GROVER
Project Contractor A. H. GROVER, INC.

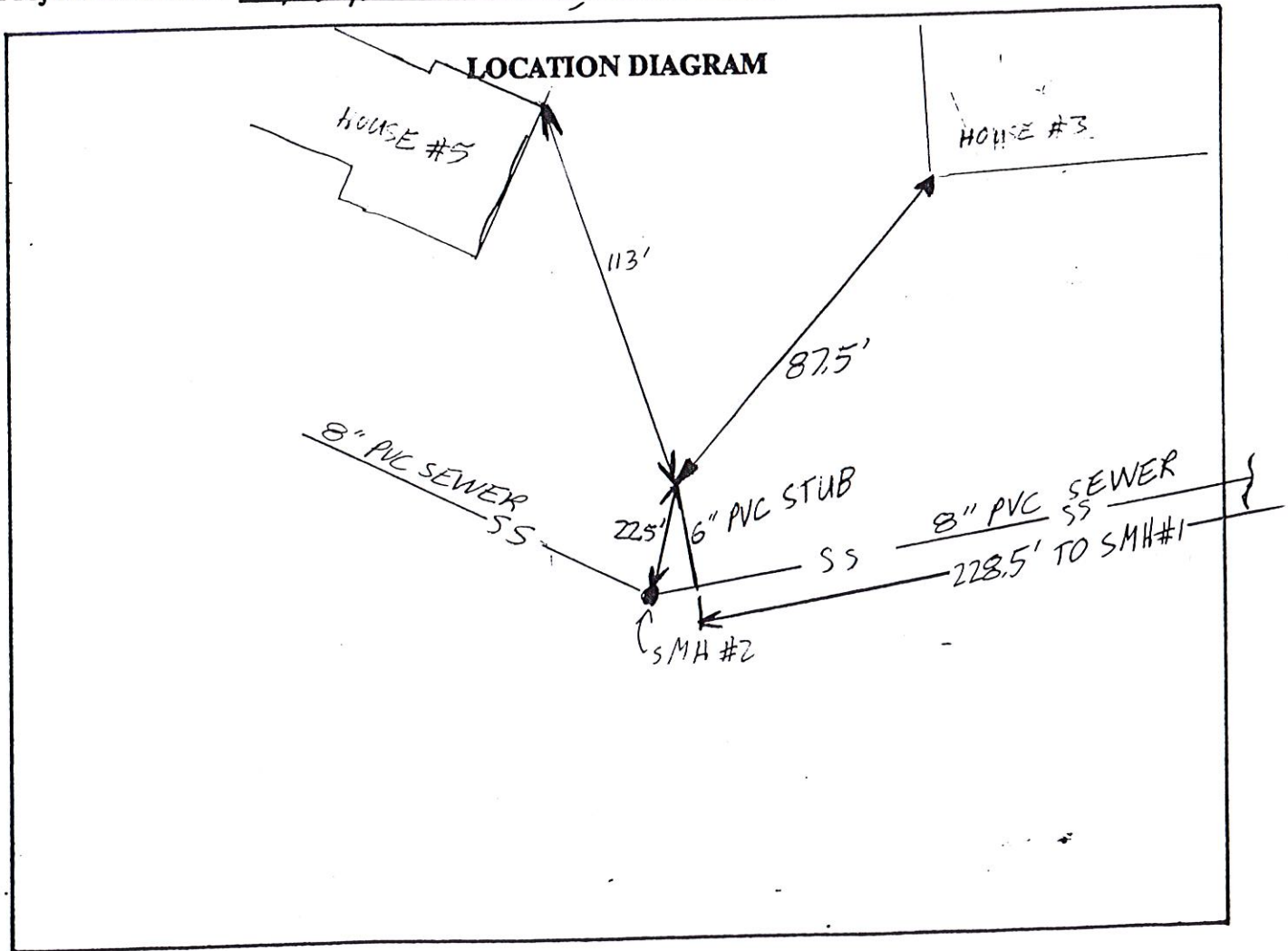

Remarks:

6" SEWER STUB MARKED WITH 2"X4" CUT OFF INCHES
BELOW SURFACE. IRON PLATE NAILED TO TOP OF 2X4

SANITARY SEWER SERVICE LOCATION

Town, City of Cumberland

Date Installed 9/2/99 Street PINE RIDGE ROAD
Type, Size of Service Pipe 6" PVC, SDR 35 Dwelling No. HOUSE #5
Connection at Sewer Main 8" X 6" WYE Occupant LORI SHUMAN
Depth, End of Service Pipe 5.5' Owner LORI SHUMAN
Length of Service Pipe Laid 17'
Measured, Located By JOSH SAUCIER, A. H. GROVER
Project Contractor A. H. GROVER, INC.

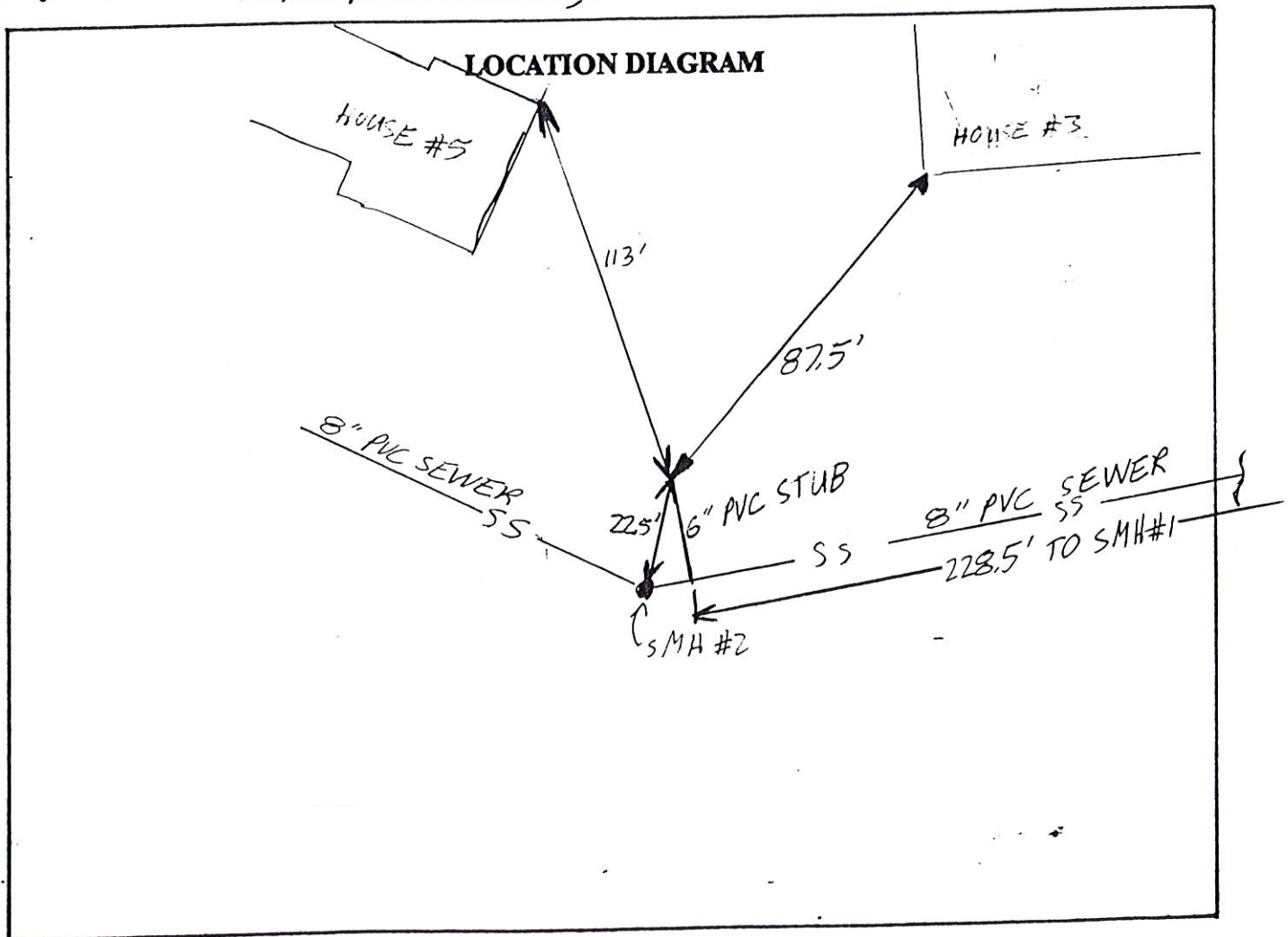

Remarks:

6" SEWER STUB MARKED WITH 2"X4" CUT OFF INCHES
BELOW SURFACE. IRON PLATE NAILED TO TOP OF 2"X4"

SANITARY SEWER SERVICE LOCATION

Town, City of Cumberland

Date Installed 9/2/99

Street Pine Ridge Road

Type, Size of Service Pipe 6" PVC, SDR 35

Dwelling No. 6

Connection at Sewer Main 8"x6" Wye

Occupant O/cn

Depth, End of Service Pipe 5.5'

Owner O/cn

Length of Service Pipe Laid 33.5'

Measured, Located By D. Young

Project Contractor A.H. Gruber, Inc.

LOCATION DIAGRAM

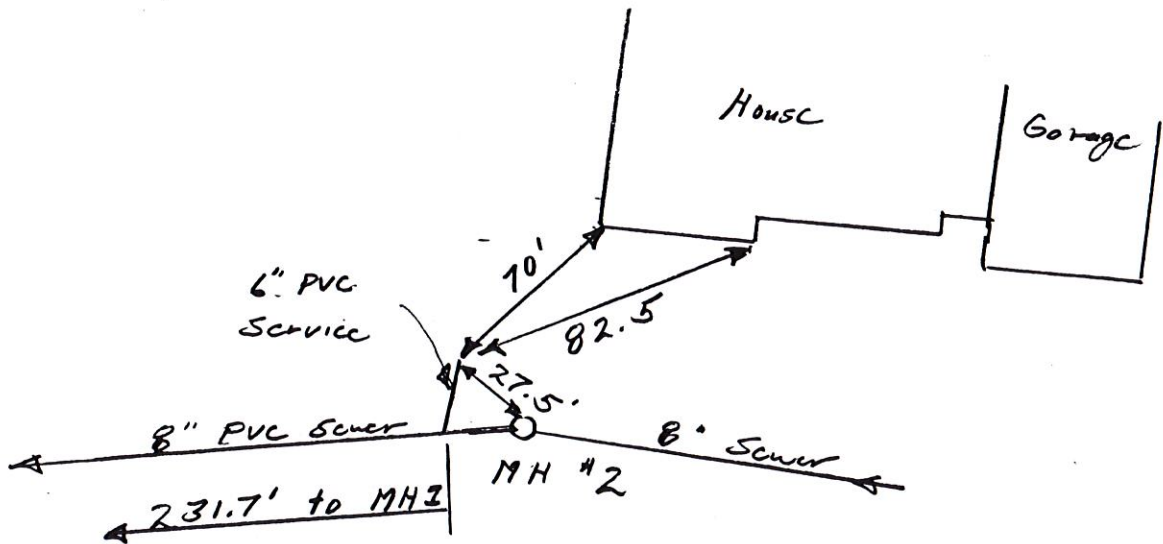

Remarks:

6" sewer stub marked with 2x4 cut off below surface.

SANITARY SEWER SERVICE LOCATION

Town, City of Cumberland

Date Installed 9/2/99

Street Pine Ridge Road

Type, Size of Service Pipe 6" PVC, SDR 35

Dwelling No. 6

Connection at Sewer Main 8" x 6" wye

Occupant O/cn

Depth, End of Service Pipe 5.5'

Owner O/cn

Length of Service Pipe Laid 33.5'

Measured, Located By D. Young

Project Contractor A. H. Gruer, Inc.

LOCATION DIAGRAM

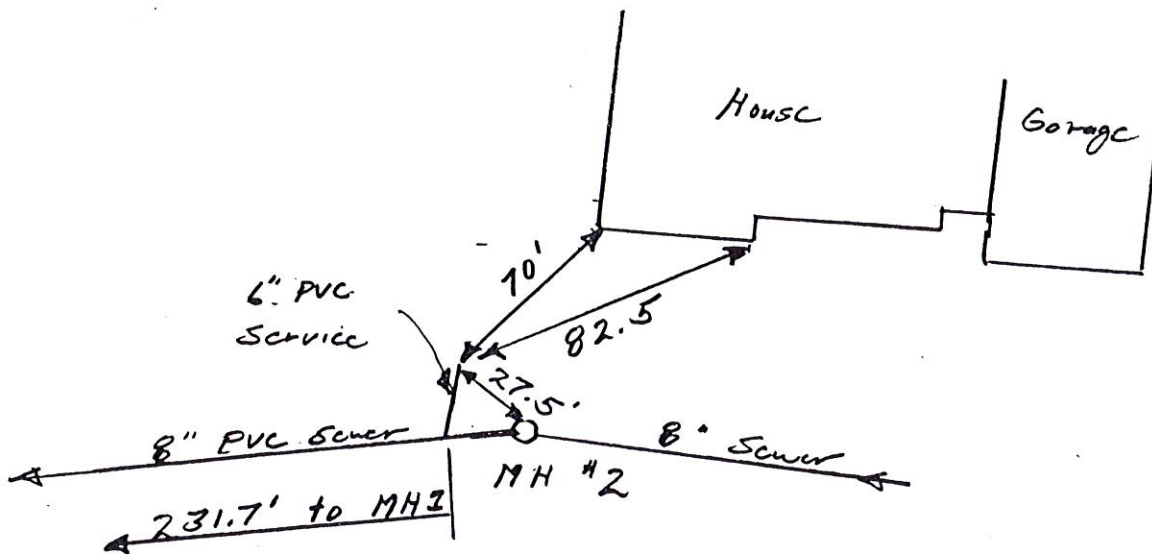

Remarks:

6" sewer stub marked with 2x4 cut off below
surface.

SANITARY SEWER SERVICE LOCATION

Town, City of Cumberland

Date Installed 9/2/99

Street Pine Ridge Road

Type, Size of Service Pipe 6" PVC, SDR 35

Dwelling No. 6

Connection at Sewer Main 8" x 6" Wye

Occupant O/CN

Depth, End of Service Pipe 5.5'

Owner O/CN

Length of Service Pipe Laid 33.5'

Measured, Located By D. Young

Project Contractor A. H. Gruer, Inc.

LOCATION DIAGRAM

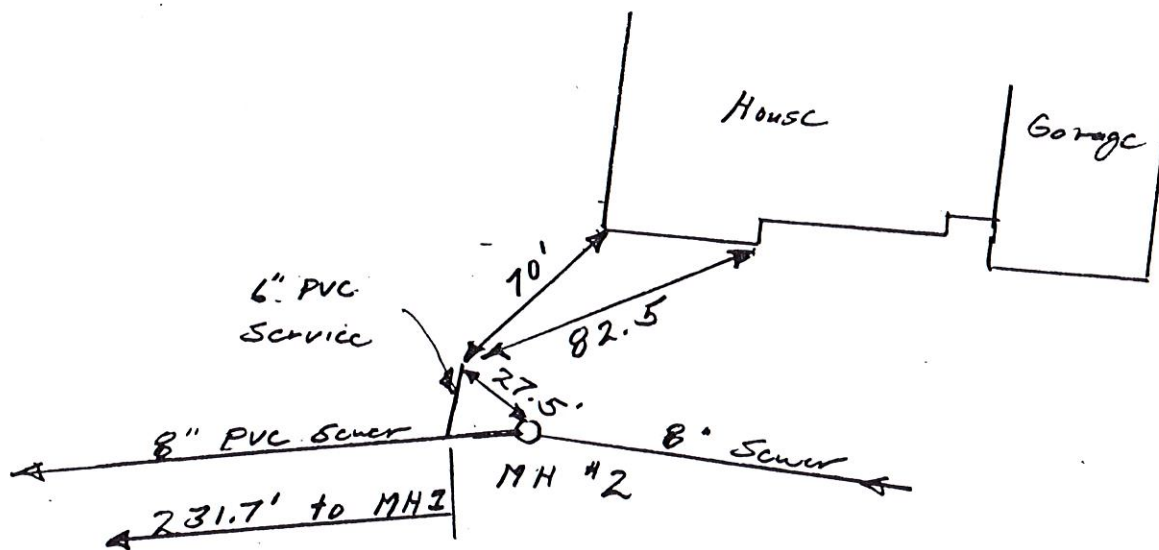

Remarks:

6" sewer stub marked with 2x4 cut off below
surface.

SANTARY SEWER SERVICE LOCATION

Town, City of Cumberland

Date Installed 9/3/99

Street PINE RIDGE ROAD

Type, Size of Service Pipe 6" PVC, SDR 35

Dwelling No. 7

Connection at Sewer Main 8" X 6" WYE

Occupant HARPER

Depth, End of Service Pipe 5.5'

Owner HARPER

Length of Service Pipe Laid 17'

Measured, Located By DAVE YOUNG, A.H. GROVER

Project Contractor A. H. GROVER, INC.

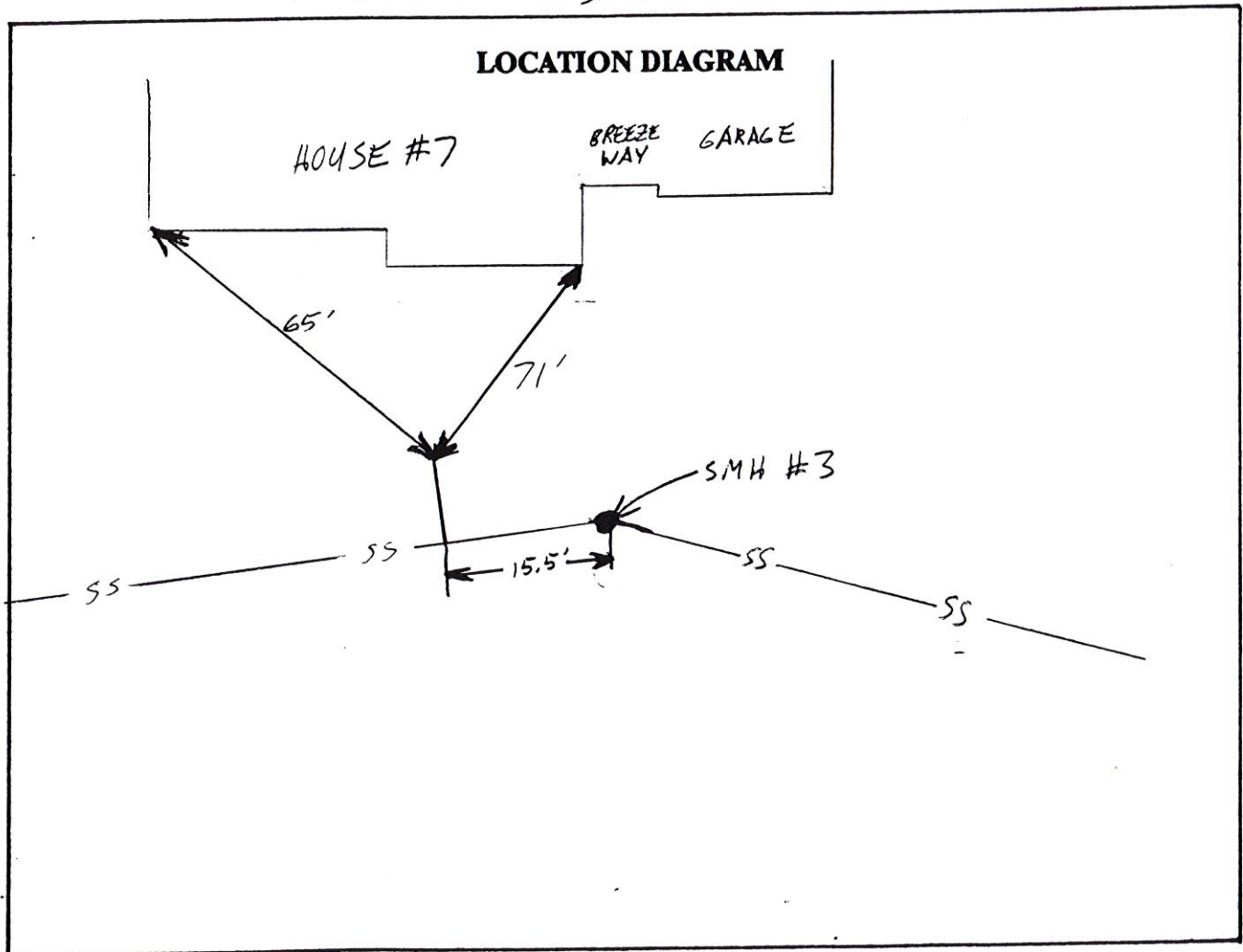

Remarks:

STUB IS MARKED WITH A 2X4 CUT OFF INCHES
BELOW GROUND SURFACE. IRON PLATE NAILED TO TOP
OF 2X4.

SANITARY SEWER SERVICE LOCATION

Town, City of Cumberland

Date Installed 7/3/99 Street PINE RIDGE ROAD
Type, Size of Service Pipe 6" PVC, SDR 35 Dwelling No. 7
Connection at Sewer Main 8" X 6" WYE Occupant HARPER
Depth, End of Service Pipe 5.5' Owner HARPER
Length of Service Pipe Laid 17'
Measured, Located By DAVE YOUNG, A.H. GROVER
Project Contractor A. H. GROVER, INC.

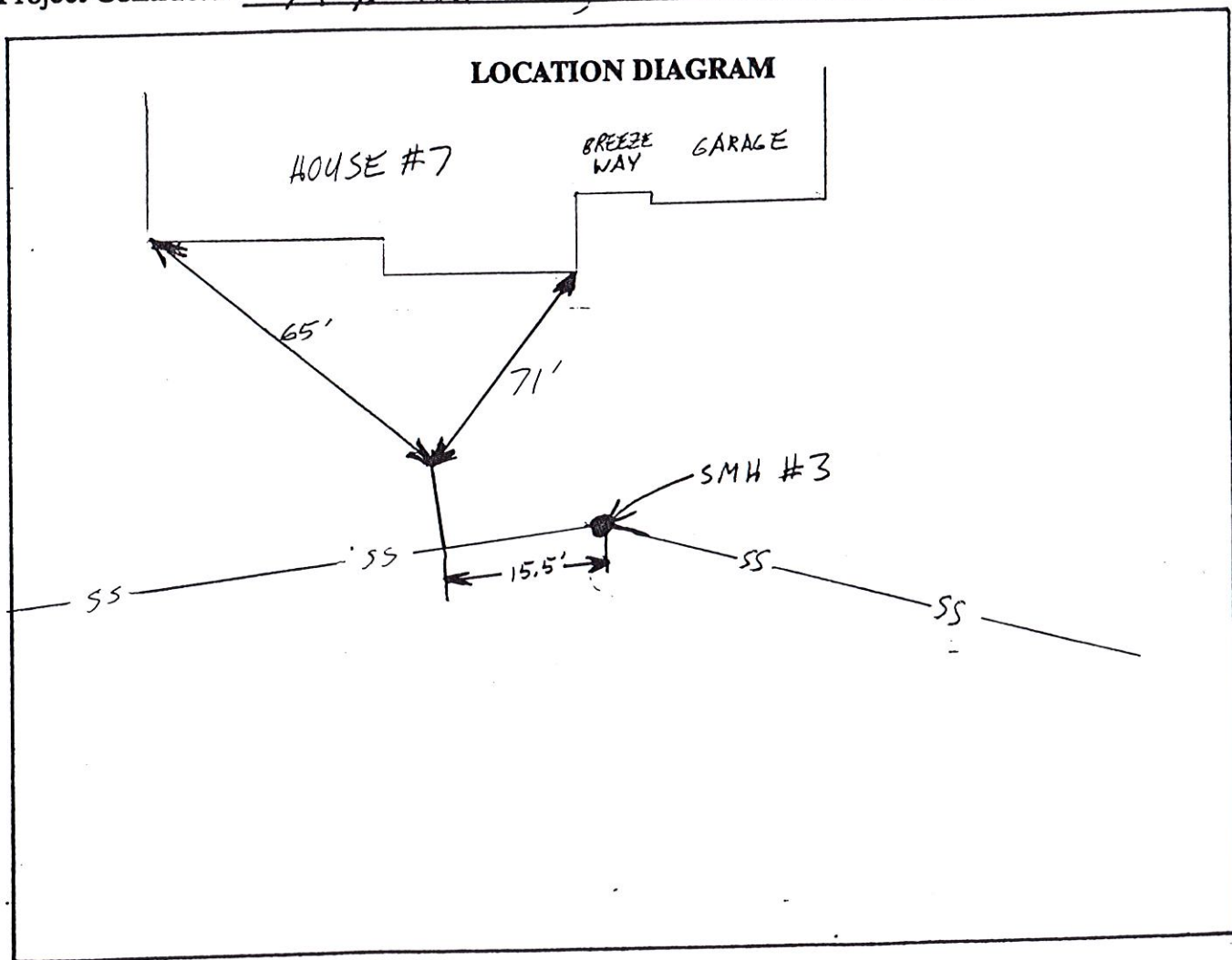

Remarks:

STUB IS MARKED WITH A 2X4 CUT OFF INCHES
BELOW GROUND SURFACE. IRON PLATE NAILED TO TOP
OF 2X4.

SANITARY SEWER SERVICE LOCATION

Town, City of Cumberland

Date Installed 9/7/99

Street PINE RIDGE ROAD

Type, Size of Service Pipe 6" PVC, SDR 35

Dwelling No. 0

Connection at Sewer Main 8" x 6" WYE

Occupant ROGERS

Depth, End of Service Pipe 5.7'

Owner ROGERS

Length of Service Pipe Laid 30 FT.

Measured, Located By JOSH SAUCIER, A. H. GROVER

Project Contractor A. H. GROVER, INC.

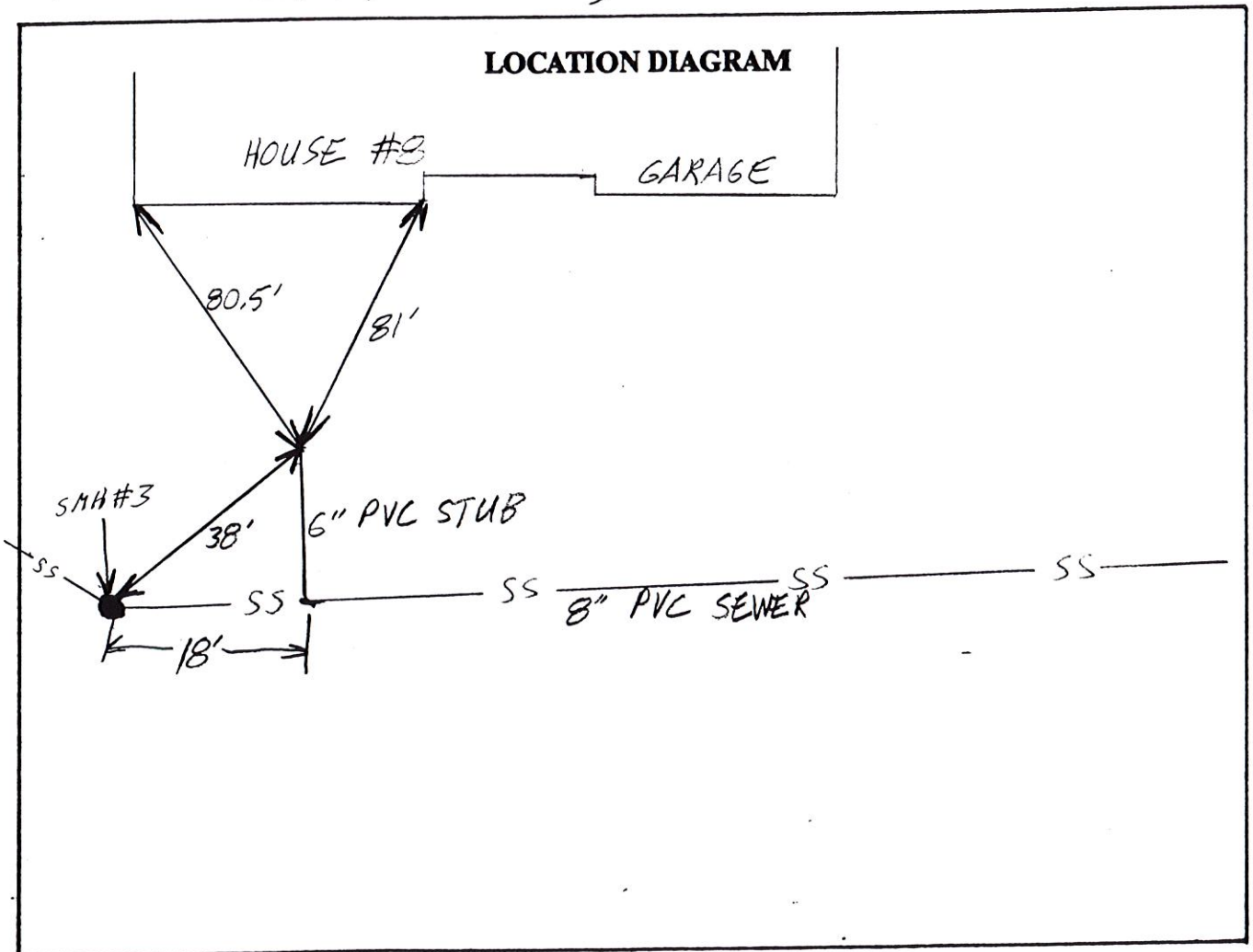

Remarks:

STUB MARKED WITH A 2X4 CUT OFF INCHES BELOW
GROUND SURFACE. IRON PLATE NAILED TO TOP OF 2X4.

SANITARY SEWER SERVICE LOCATION

Town, City of Cumberland

Date Installed 9/7/99

Street PINE RIDGE ROAD

Type, Size of Service Pipe 6" PVC, SDR 35

Dwelling No. 8

Connection at Sewer Main 8" X 6" WYE

Occupant ROGERS

Depth, End of Service Pipe 5.7'

Owner ROGERS

Length of Service Pipe Laid 30 FT.

Measured, Located By JOSH SAUCIER, A. H. GROVER

Project Contractor A. H. GROVER, INC.

LOCATION DIAGRAM

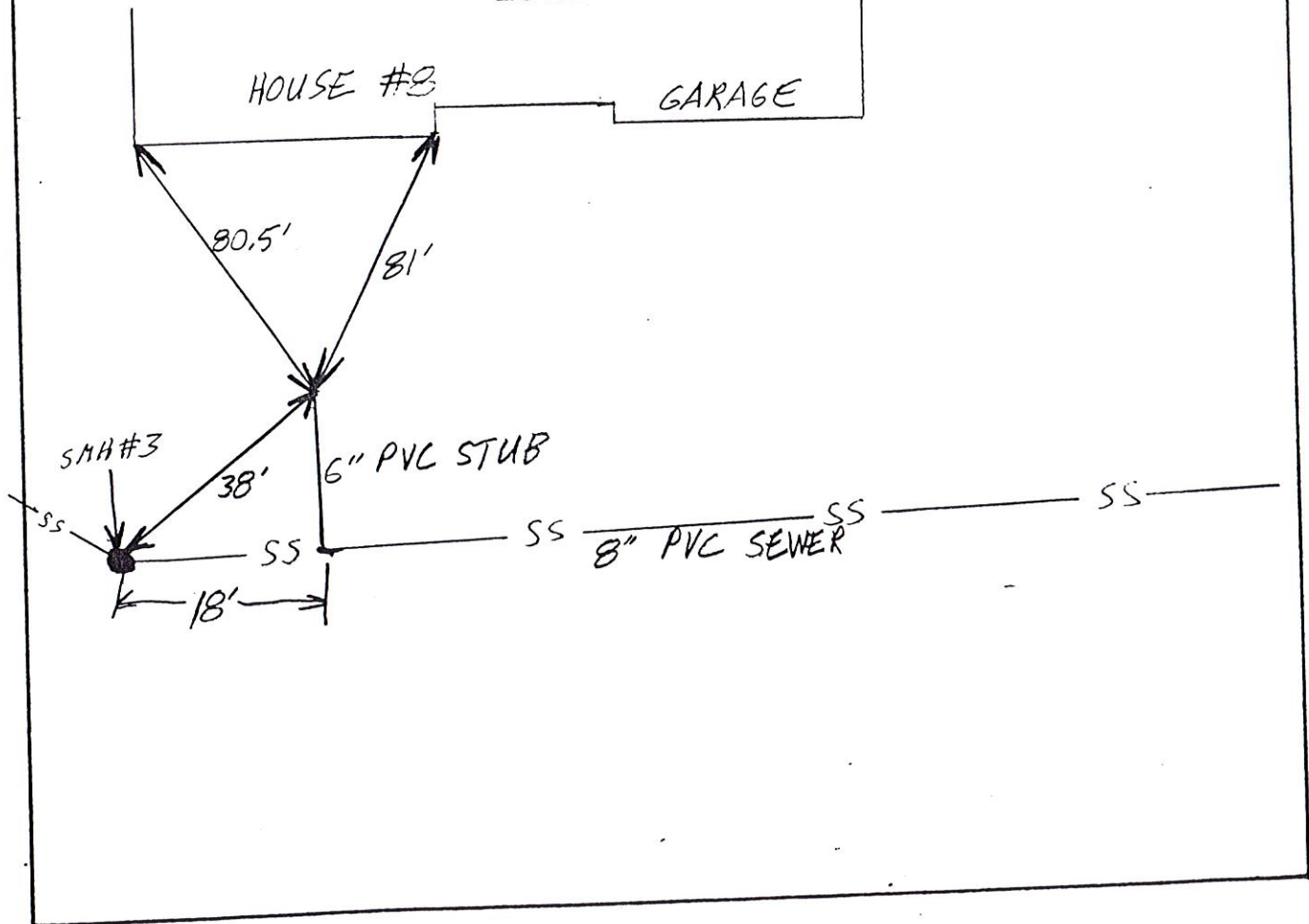

Remarks:

STUB MARKED WITH A 2X4 CUT OFF INCHES BELOW
GROUND SURFACE. IRON PLATE NAILED TO TOP OF 2X4.

SANITARY SEWER SERVICE LOCATION

Town, City of Cumberland

Date Installed 9/2/99 Street PINE RIDGE ROAD
Type, Size of Service Pipe 6" PVC, SDR 35 Dwelling No. 9
Connection at Sewer Main 8" X 6" WYE Occupant BATES
Depth, End of Service Pipe 6' Owner BATES
Length of Service Pipe Laid 19 FT.
Measured, Located By JOSH SAUCIER, A.H. GROVER, INC.
Project Contractor A. H. GROVER, INC.

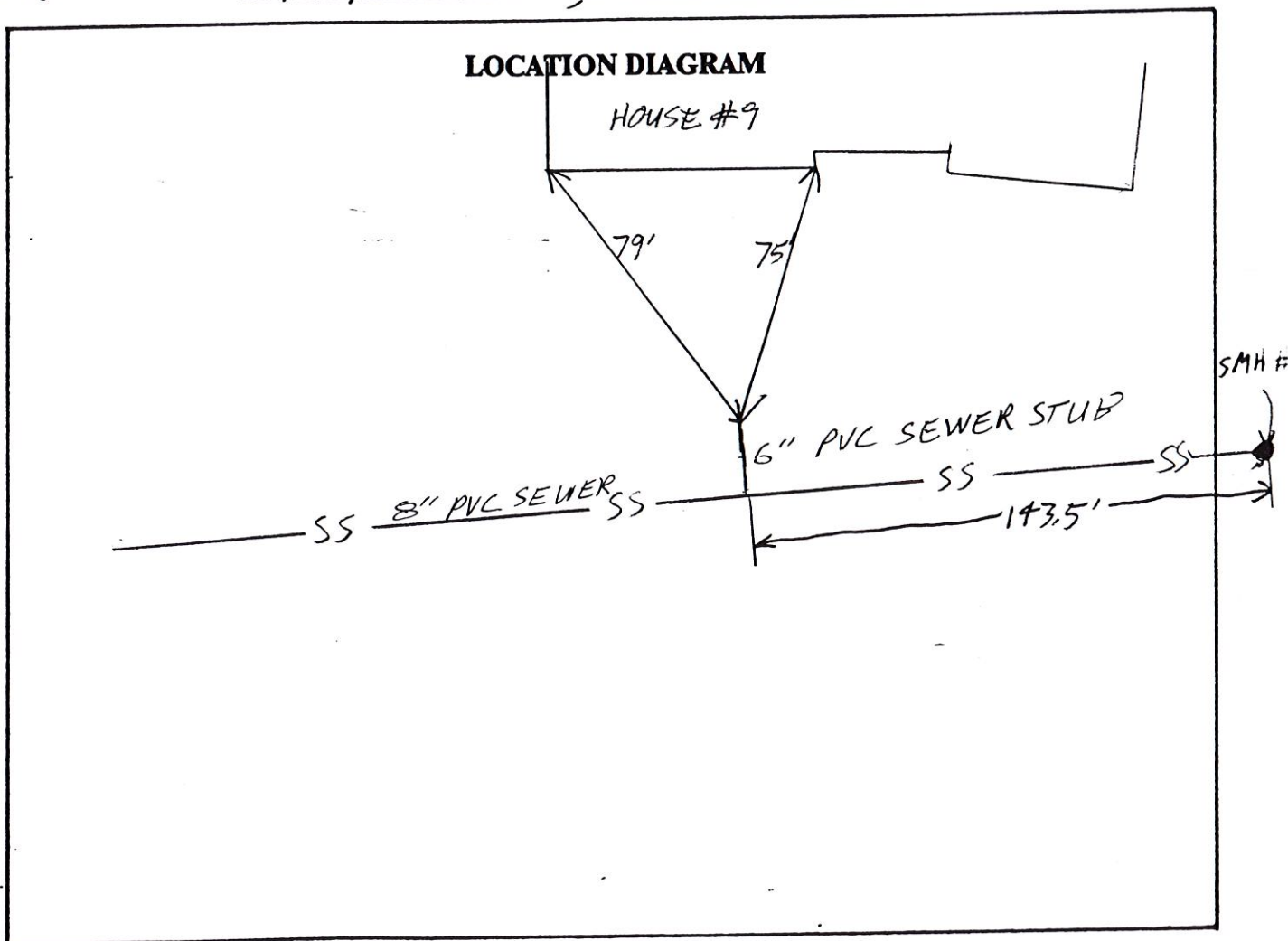

Remarks:

SEWER RUN TO HOUSE 9/9/99. INSPECTED BY
JOSH SAUCIER.

SANITARY SEWER SERVICE LOCATION

Town, City of Cumberland

Date Installed 9/2/99

Street PINE RIDGE ROAD

Type, Size of Service Pipe 6" PVC, SDR 35

Dwelling No. 9

Connection at Sewer Main 8" X 6" WYE

Occupant BATES

Depth, End of Service Pipe 6'

Owner BATES

Length of Service Pipe Laid 19 FT.

Measured, Located By JOSH SAUCIER, A.H. GROVER, INC.

Project Contractor A. H. GROVER, INC.

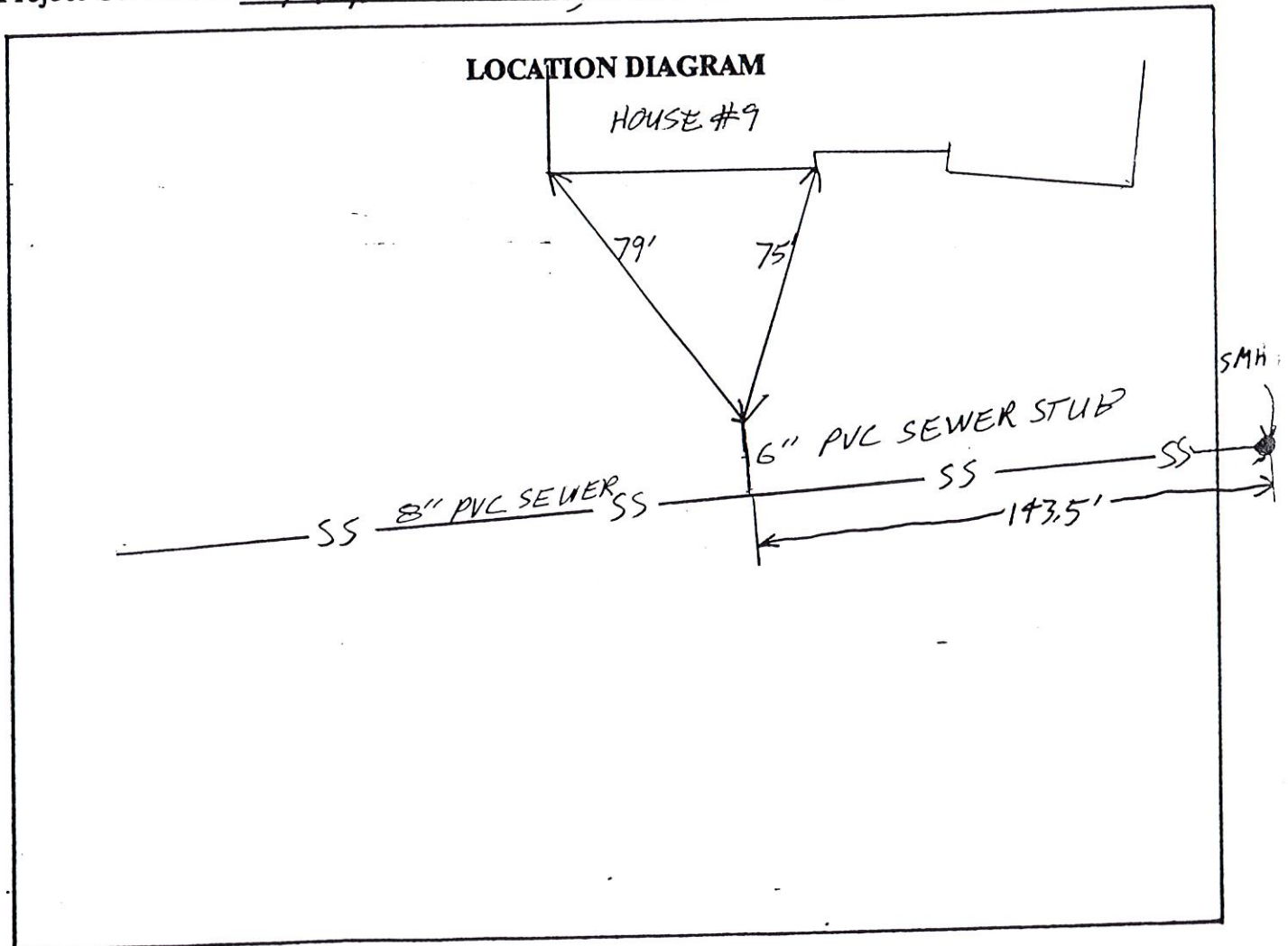

Remarks:

SEWER RUN TO HOUSE 9/9/99. INSPECTED BY
JOSH SAUCIER.

SANITARY SEWER SERVICE LOCATION

Town, City of Cumberland

Date Installed 9/2/99

Street PINE RIDGE ROAD

Type, Size of Service Pipe 6" PVC, SDR 35

Dwelling No. 9

Connection at Sewer Main 8" X 6" WYE

Occupant BATES

Depth, End of Service Pipe 6'

Owner BATES

Length of Service Pipe Laid 19 FT.

Measured, Located By JOSH SAUCIER, A.H. GROVER, INC.

Project Contractor A. H. GROVER, INC.

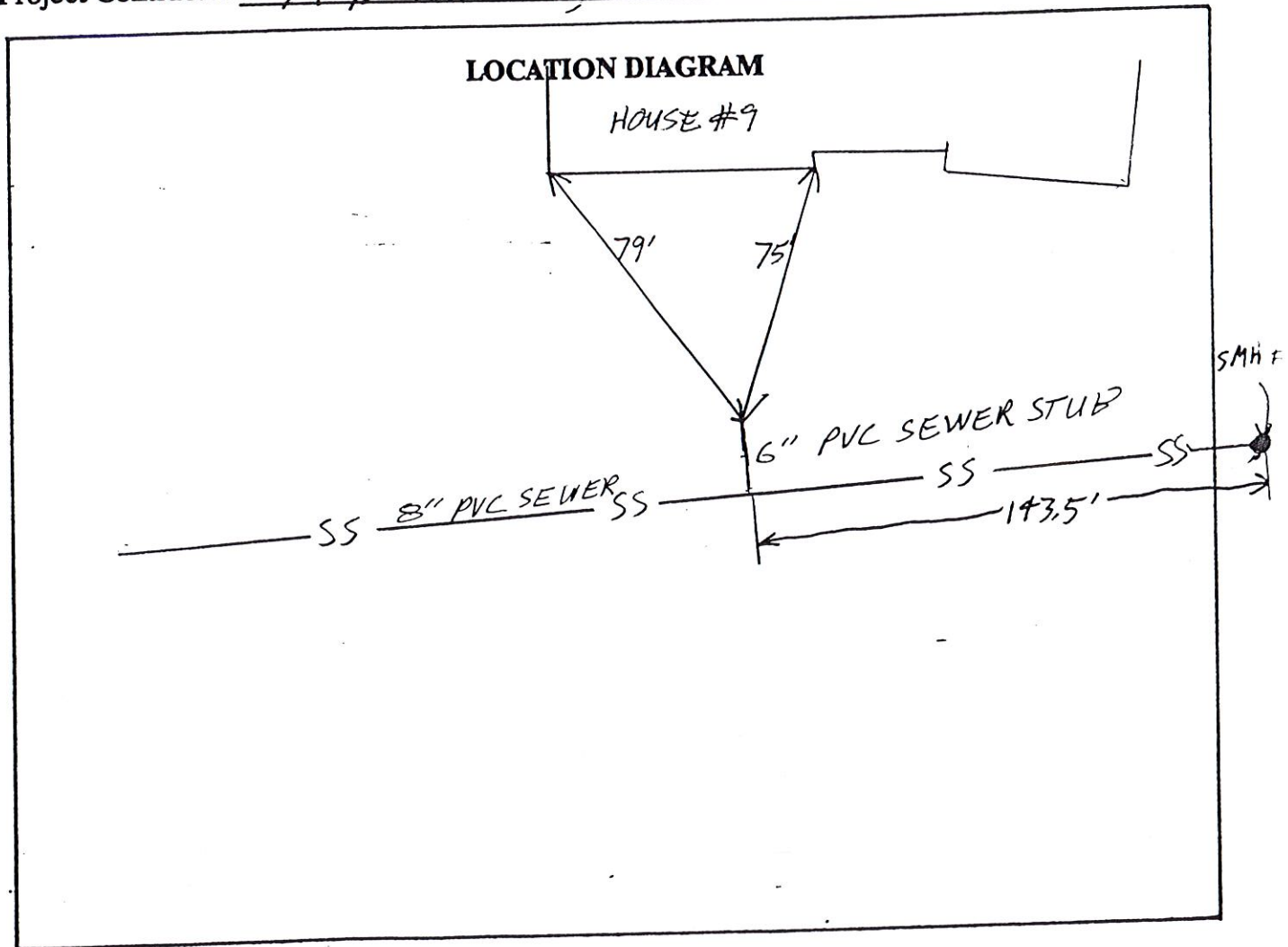

Remarks:

SEWER RUN TO HOUSE 9/9/99. INSPECTED BY
JOSH SAUCIER.

SANITARY SEWER SERVICE LOCATION

Town, City of Cumberland

Date Installed 9/3/99

Street PINE RIDGE ROAD

Type, Size of Service Pipe 6" PVC, SDR 35

Dwelling No. 10

Connection at Sewer Main 8" X 6" WYE

Occupant CARLSON

Depth, End of Service Pipe 4.7'

Owner CARLSON

Length of Service Pipe Laid 29 FT.

Measured, Located By JOSH SAUBIER, A. H. GROVER

Project Contractor A. H. GROVER, INC.

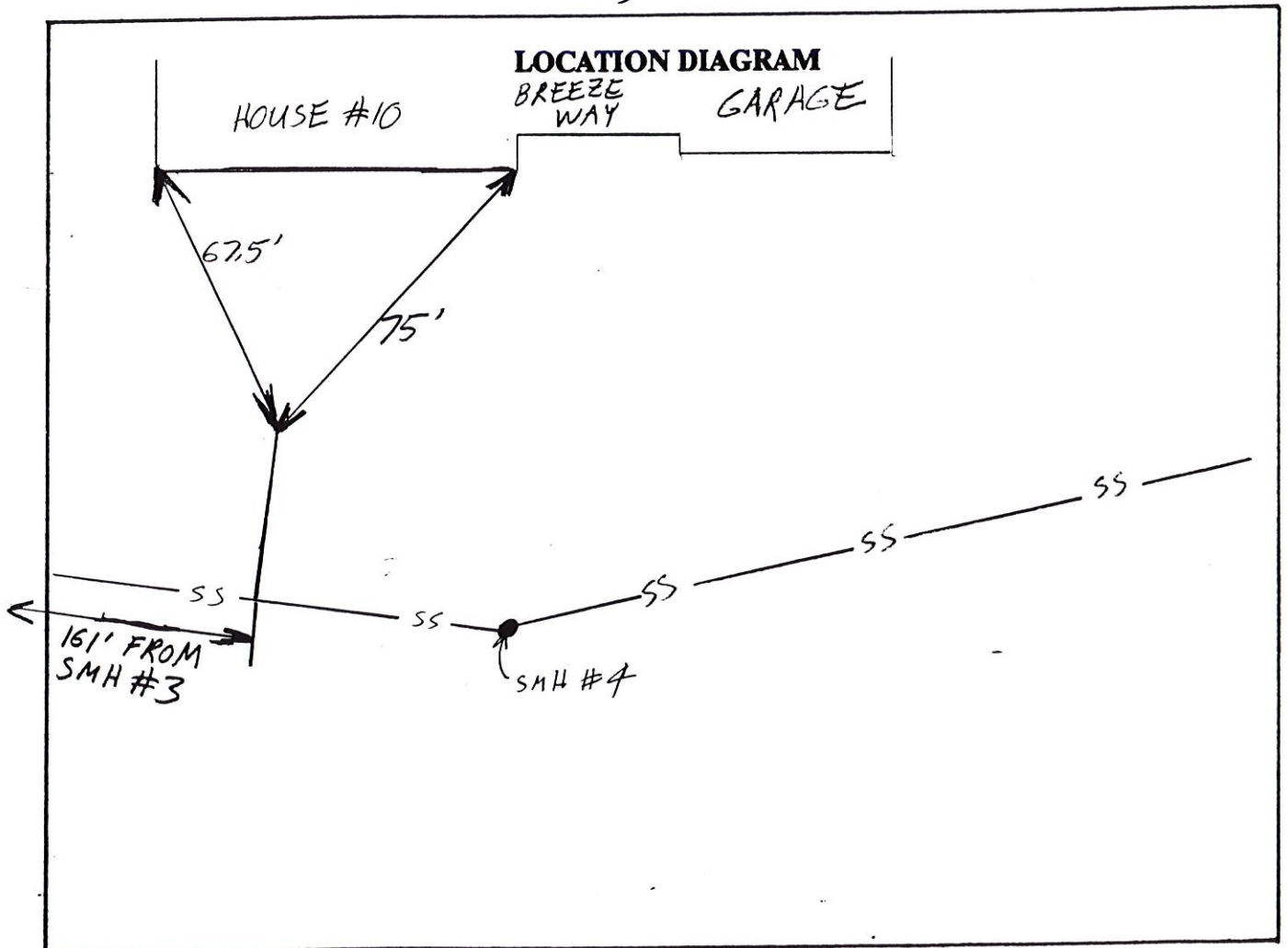

Remarks:

STUB IS MARKED WITH 2X4 CUT OFF BELOW
GROUND SURFACE. IRON PLATE NAILED TO TOP OF 2X4.

SANTTARY SEWER SERVICE LOCATION

Town, City of Cumberland

Date Installed 9/3/99

Street PINE RIDGE ROAD

Type, Size of Service Pipe 6" PVC, SDR 35

Dwelling No. 10

Connection at Sewer Main 8" x 6" WYE

Occupant CARLSON,

Depth, End of Service Pipe 4.7'

Owner CARLSON

Length of Service Pipe Laid 29 FT.

Measured, Located By JOSH SAUBIER, A. H. GROVER

Project Contractor A. H. GROVER, INC.

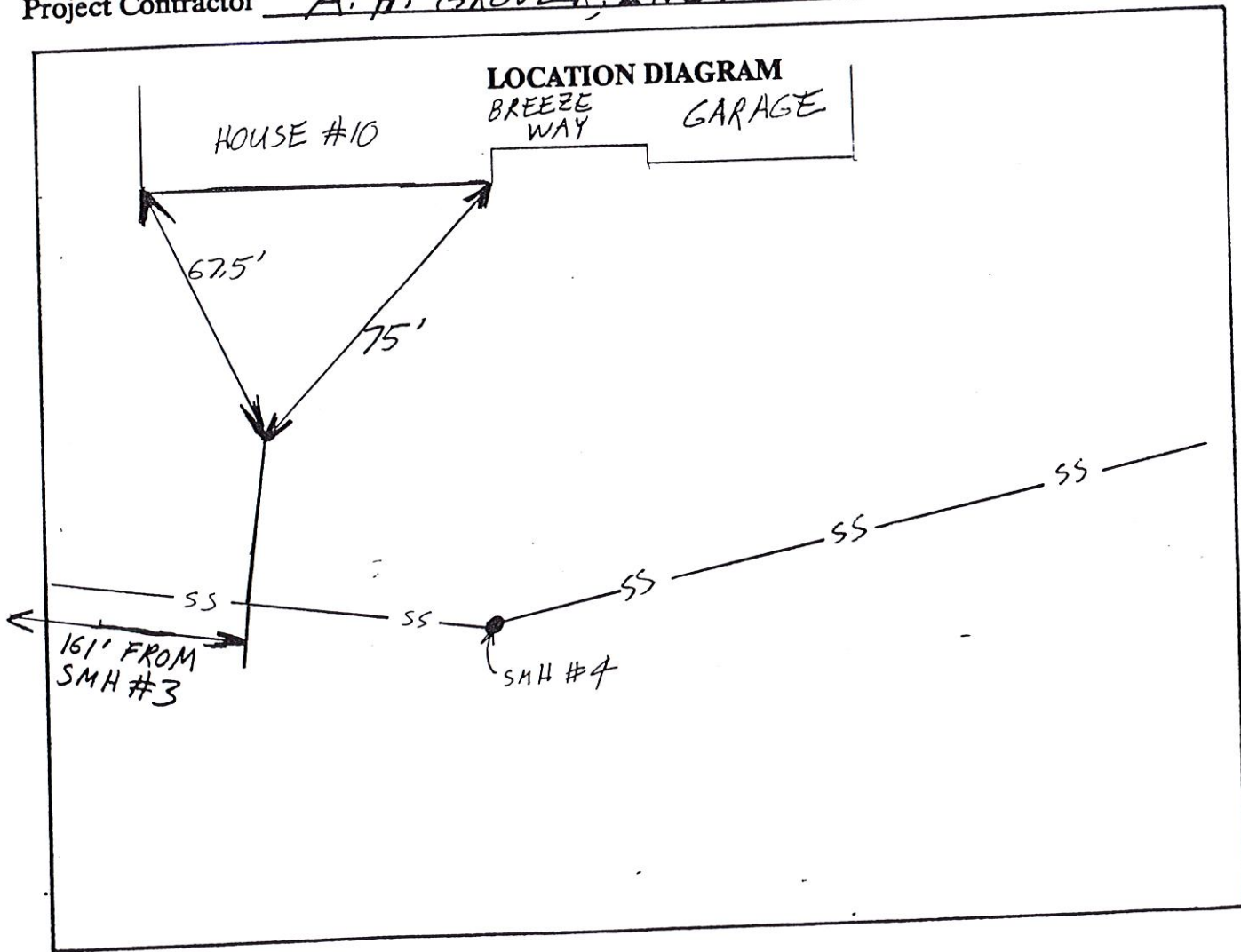

Remarks:

Remarks: STUB IS MARKED WITH 2X4 CUT OFF BELOW
GROUND SURFACE. IRON PLATE NAILED TO TOP OF 2X4.

SANITARY SEWER SERVICE LOCATION

Town, City of Cumberland

Date Installed 9/3/99

Street PINE RIDGE ROAD

Type, Size of Service Pipe 6" PVC, SDR 35

Dwelling No. 10

Connection at Sewer Main 8" X 6" WYE

Occupant CARLSON

Depth, End of Service Pipe 4.7'

Owner CARLSON

Length of Service Pipe Laid 29 FT.

Measured, Located By JOSH SAUBIER, A. H. GROVER

Project Contractor A. H. GROVER, INC.

LOCATION DIAGRAM

BREEZE
WAY

GARAGE

HOUSE #10

67.5'

75'

SS

SS

SMH #4

SS

SS

SS

161' FROM
SMH #3

Remarks:

STUB IS MARKED WITH 2X4 CUT OFF BELOW
GROUND SURFACE. IRON PLATE NAILED TO TOP OF 2X4.

STORM SEWER SERVICE LOCATION

(Town, City) of Cumberland

Date Installed: 9/7/99 Street: PINE RIDGE ROAD
Type, Size of Service Pipe: 6" PVC Dwelling No: 10
Connection at Storm Drain: 6" INSERT-A-JEE Occupant: CARLSON
Depth @ End of Drain Pipe: _____ Owner: CARLSON
Length of Service Pipe Laid: 16.5 FT.
Measured, Located by: JOSH SAUCIER, A.H. GROVER
Project Contractor: A.H. GROVER, INC.

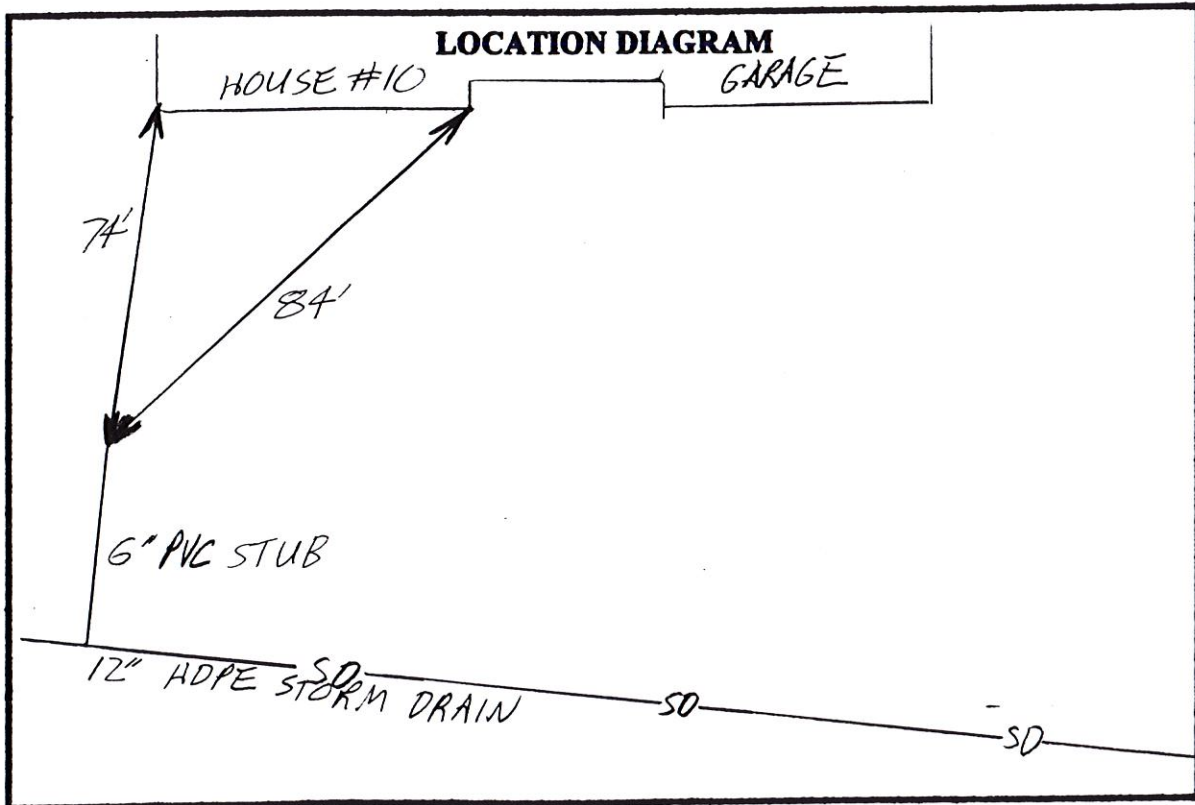

Remarks:

SERVICE STUB MARKED WITH 2X4 CUT OFF INCHES
BELOW SURFACE. SEVERAL BENT OVER NAILS
IN TOP OF 2X4 FOR MAGNETIC LOCATION.

ms

17 Pine Ridge

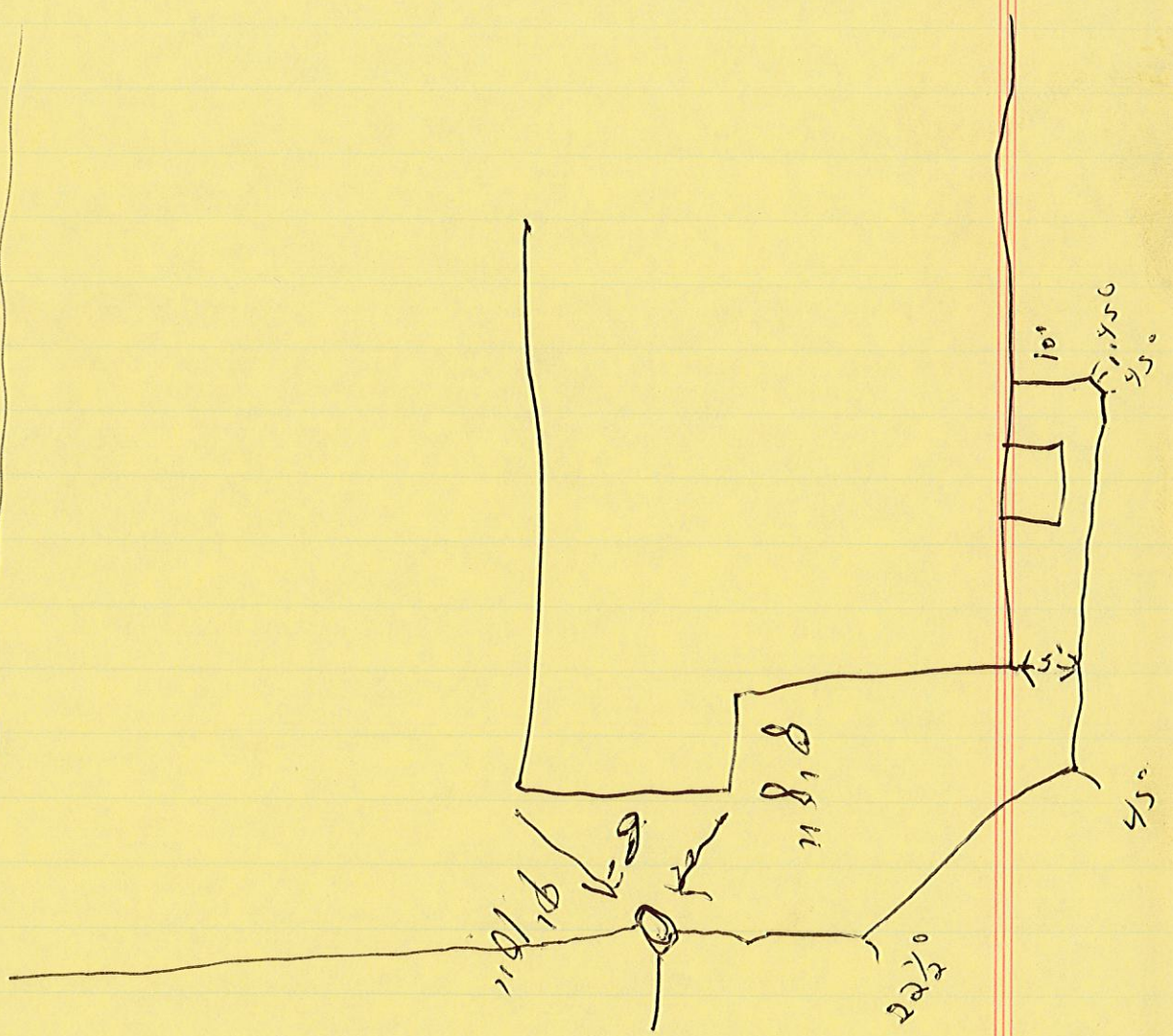

Clean
out

SANITARY SEWER SERVICE LOCATION

Town, City of Cumberland

Date Installed 9/2/99

Street PINE RIDGE ROAD

Type, Size of Service Pipe 6" PVC, SDR 35

Dwelling No. 11

Connection at Sewer Main 8" X 6" WYE

Occupant BALLANGER

Depth, End of Service Pipe 5.7'

Owner BALLANGER

Length of Service Pipe Laid 16'

Measured, Located By JOSH SAUCIER, A. H. GROVER, INC.

Project Contractor A. H. GROVER, INC.

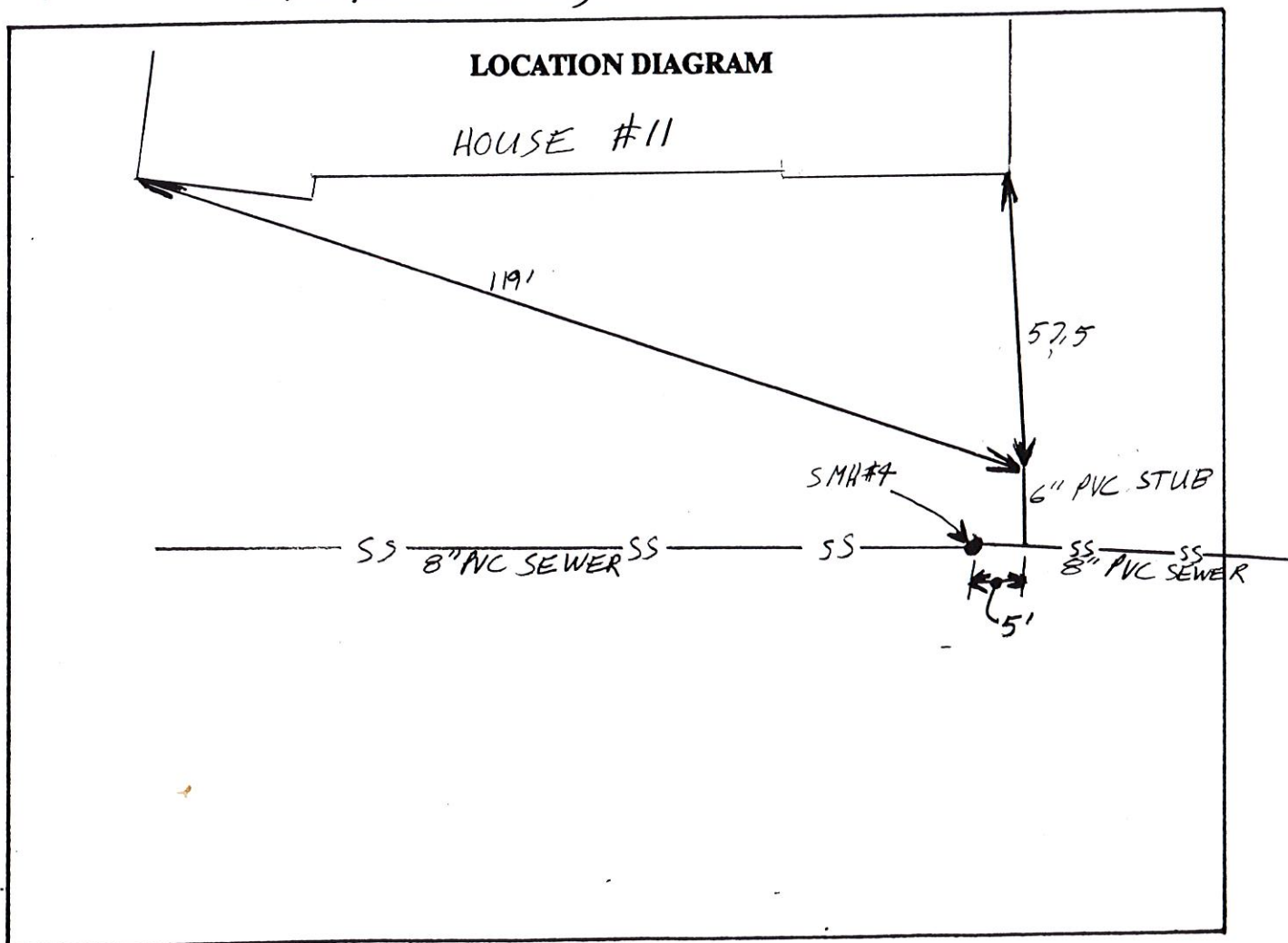

Remarks:

STUB IS MARKED WITH 2X4 INCHES BELOW SURFACE.
IRON PLATE NAILED TO TOP OF 2X4.

SANITARY SEWER SERVICE LOCATION

Town, City of Cumberland

Date Installed 9/2/99

Street PINE RIDGE ROAD

Type, Size of Service Pipe 6" PVC, SDR 35

Dwelling No. 11

Connection at Sewer Main 8" X 6" WYE

Occupant BALLANGER

Depth, End of Service Pipe 5.7'

Owner BALLANGER

Length of Service Pipe Laid 16'

Measured, Located By JOSH SAUCIER, A. H. GROVER, INC.

Project Contractor A. H. GROVER, INC.

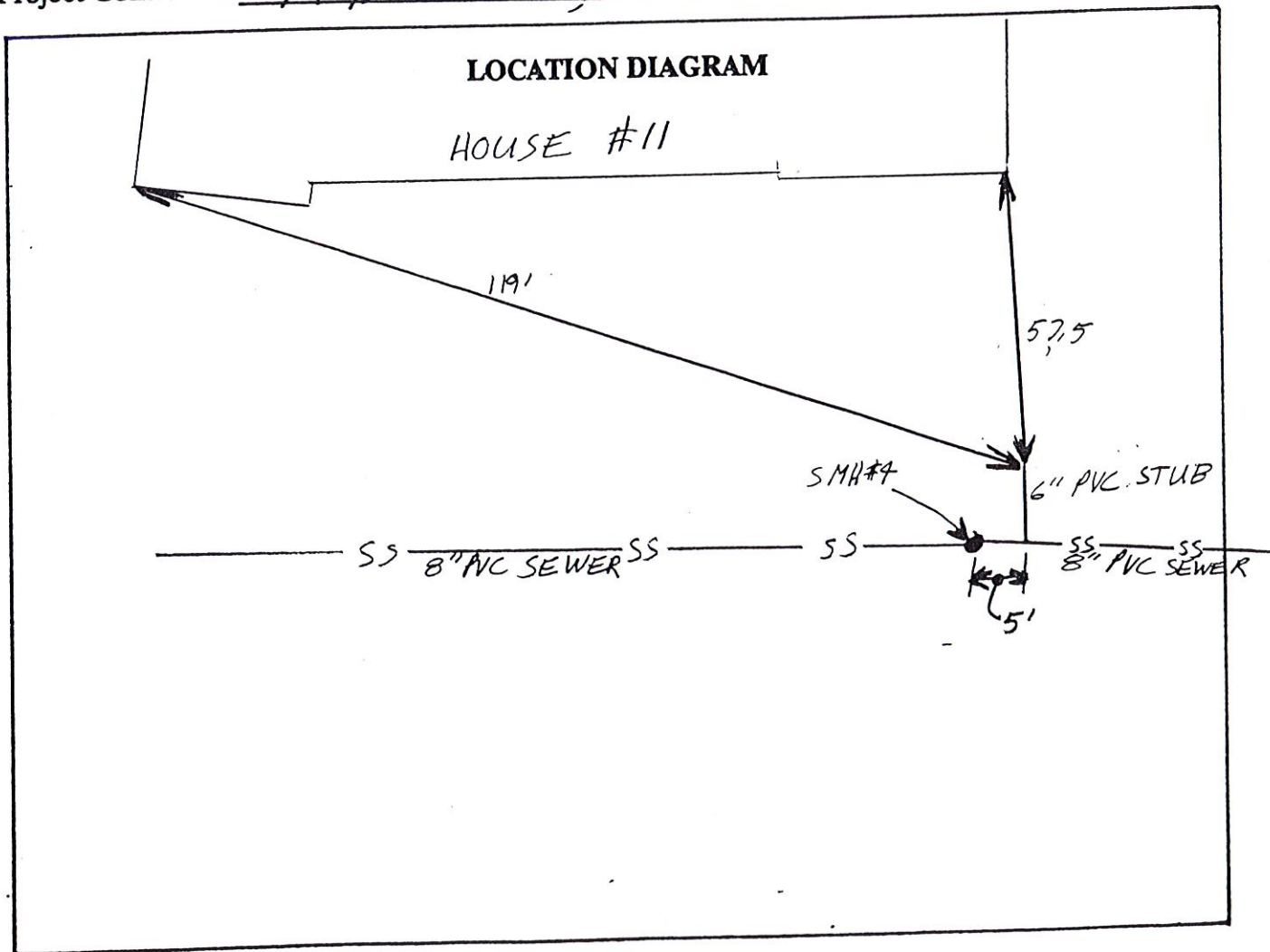

Remarks:

STUB IS MARKED WITH 2X4 INCHES BELOW SURFACE
IRON PLATE NAILED TO TOP OF 2X4.

STORM SEWER SERVICE LOCATION

(Town, ~~City~~) of Cumberland

Date Installed: 9/7/99 Street: PINE RIDGE ROAD
Type, Size of Service Pipe: 6" PVC Dwelling No: 11
Connection at Storm Drain: 6" INSERT-A-JEE Occupant: BALLANGER
Depth @ End of Drain Pipe: 5.5' Owner: BALLANGER
Length of Service Pipe Laid: 27 FT.
Measured, Located by: JOSH SAUCIER, A.H. GROVER
Project Contractor: A.H. GROVER, INC.

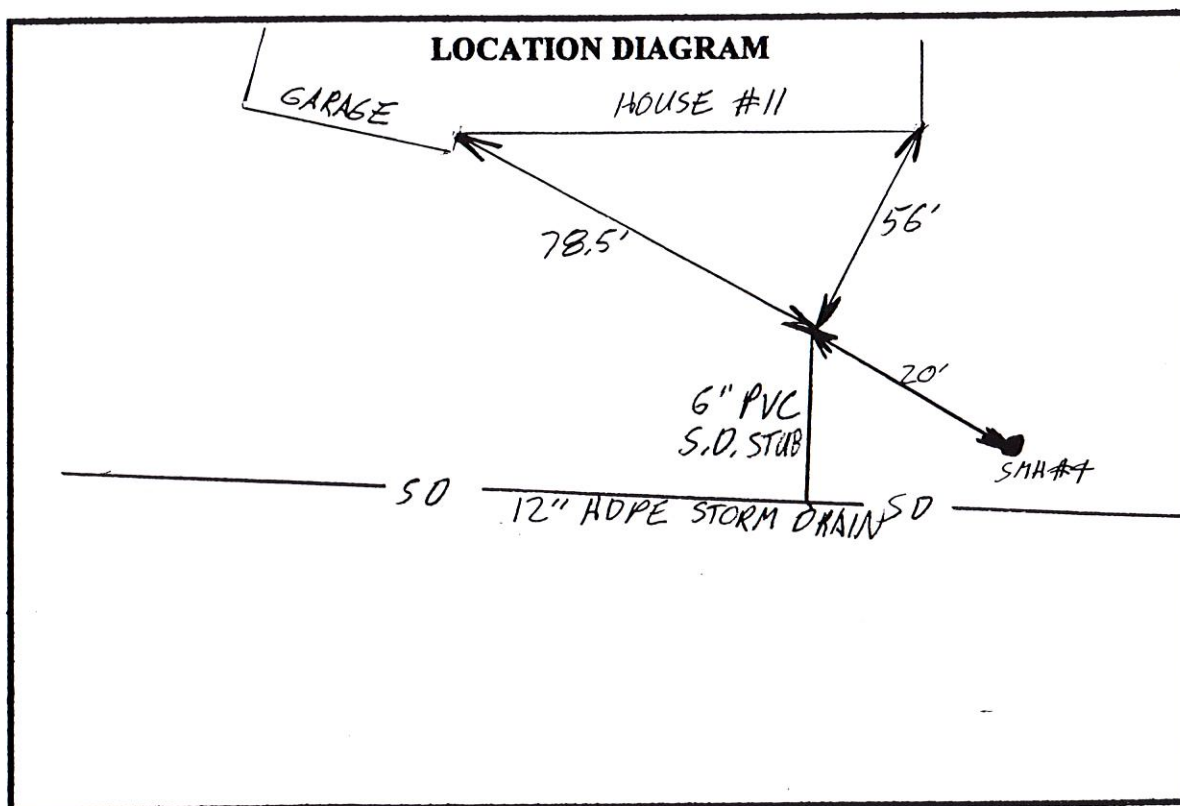

Remarks:

SERVICE STUB MARKED WITH 2X4 CUT OFF INCHES
BELOW SURFACE. SEVERAL BENT OVER NAILS
IN TOP OF 2X4 FOR MAGNETIC LOCATION.

SANITARY SEWER SERVICE LOCATION

Town, City of Cumberland

Date Installed 9/3/99

Street PINE RIDGE ROAD

Type, Size of Service Pipe 6" PVC, SDR 35

Dwelling No. 12

Connection at Sewer Main 8" X 6" WYE

Occupant UNOCCUPIED

Depth, End of Service Pipe 5'

Owner MAUROIDIS

Length of Service Pipe Laid 30 FT.

Measured, Located By JOSH SAUCIER, A. H. GROVER

Project Contractor A. H. GROVER, INC.

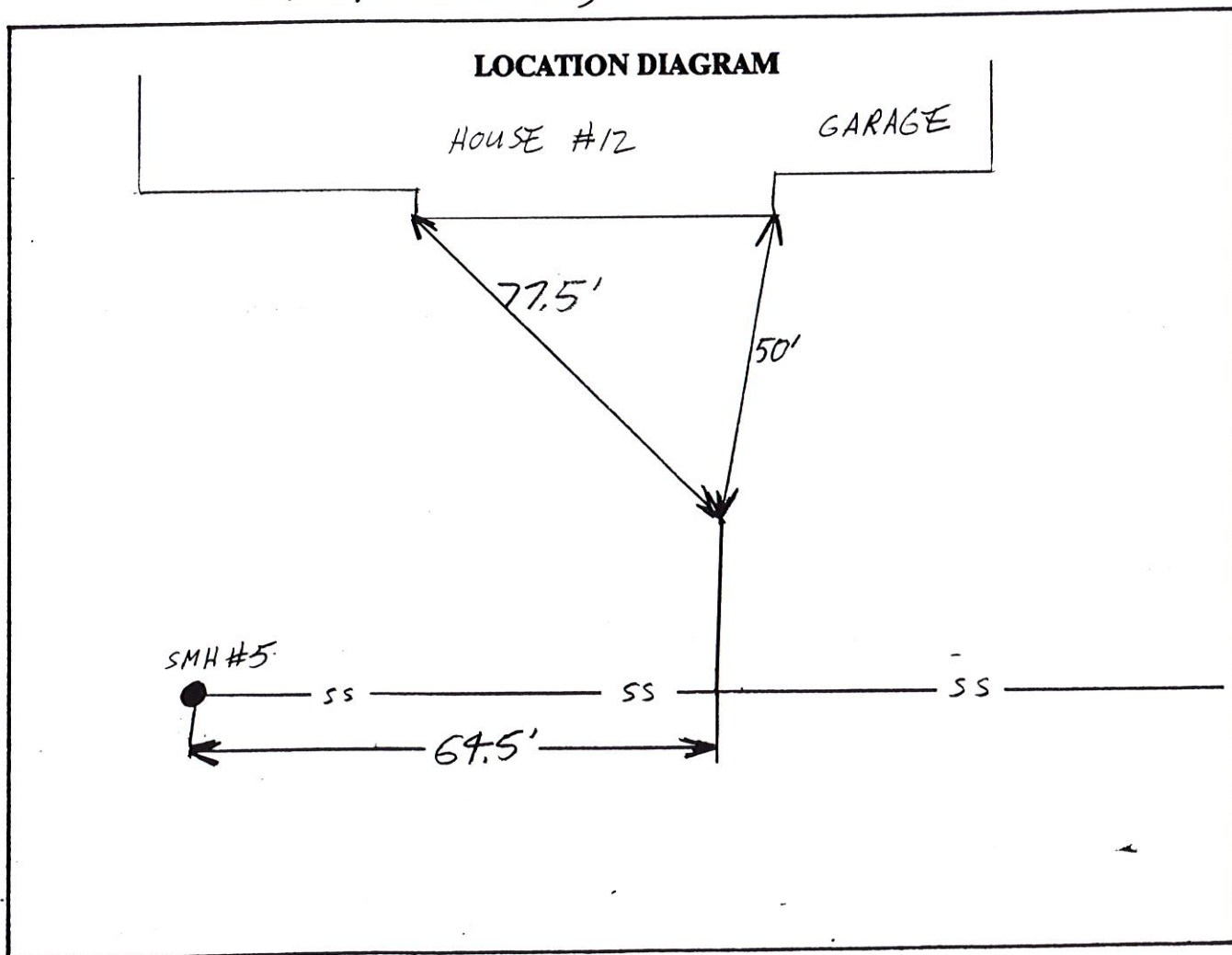

Remarks:

STUB IS MARKED WITH 2 X 4 CUT OFF INCHES
BELOW GROUND SURFACE. IRON PLATE NAILED TO
TOP OF 2 X 4.

SANITARY SEWER SERVICE LOCATION

Town, City of Cumberland

Date Installed 9/3/99

Street PINE RIDGE ROAD

Type, Size of Service Pipe 6" PVC, SDR 35

Dwelling No. 12

Connection at Sewer Main 8" X 6" WYE

Occupant UNOCCUPIED

Depth, End of Service Pipe 5'

Owner MAUROIDIS

Length of Service Pipe Laid 30 FT.

Measured, Located By JOSH SAUCIER, A. H. GROVER

Project Contractor A. H. GROVER, INC.

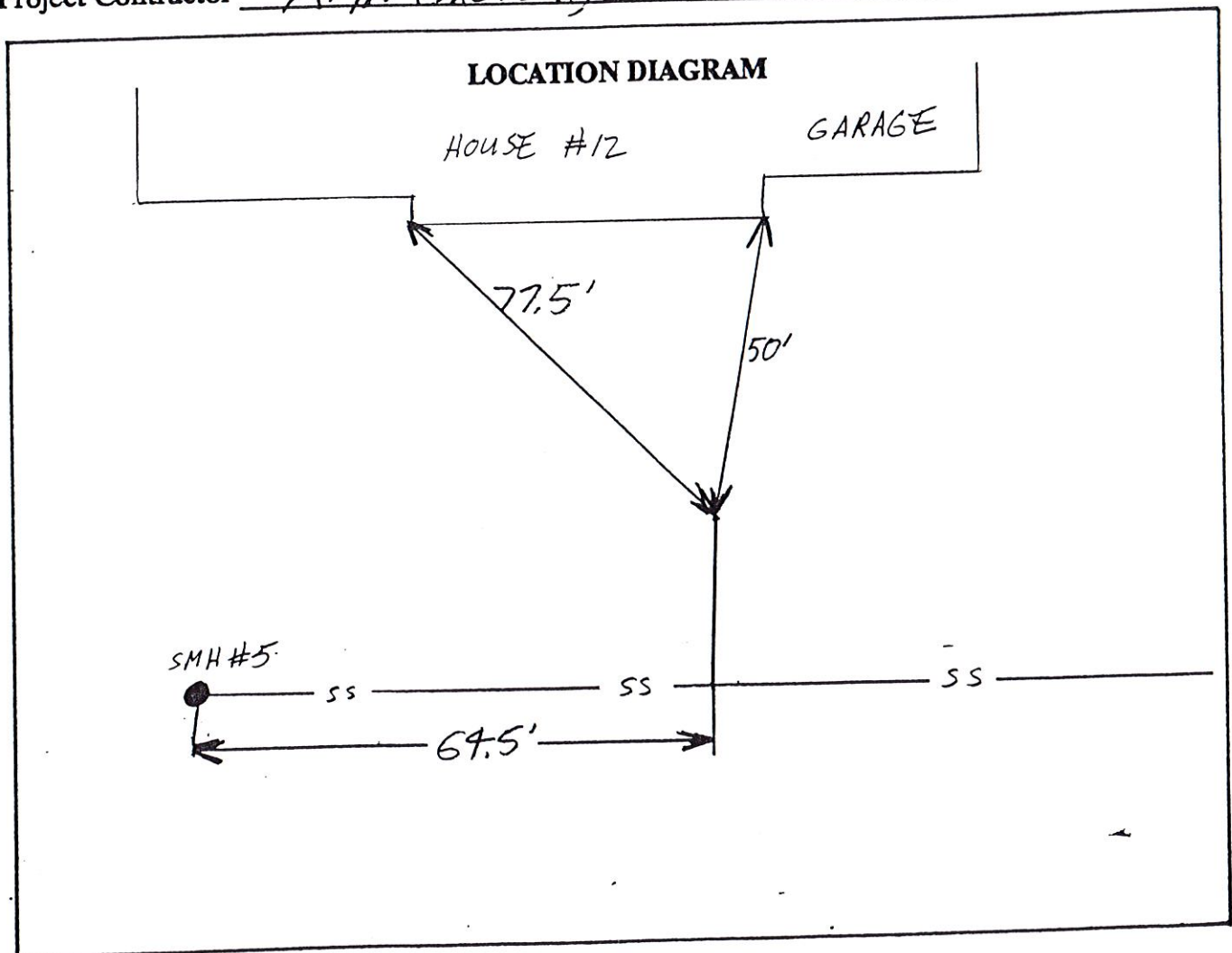

Remarks:

STUB IS MARKED WITH 2 X 4 CUT OFF INCHES
BELOW GROUND SURFACE. IRON PLATE NAILED TO
TOP OF 2 X 4.

SANITARY SEWER SERVICE LOCATION

Town, City of Cumberland

Date Installed 9/3/99

Street PINE RIDGE ROAD

Type, Size of Service Pipe 6" PVC, SDR 35

Dwelling No. 12

Connection at Sewer Main 8" X 6" WYE

Occupant UNOCCUPIED

Depth, End of Service Pipe 5'

Owner MAUROIDIS

Length of Service Pipe Laid 30 FT.

Measured, Located By JOSH SAUCIER, A. H. GROVER

Project Contractor A. H. GROVER, INC.

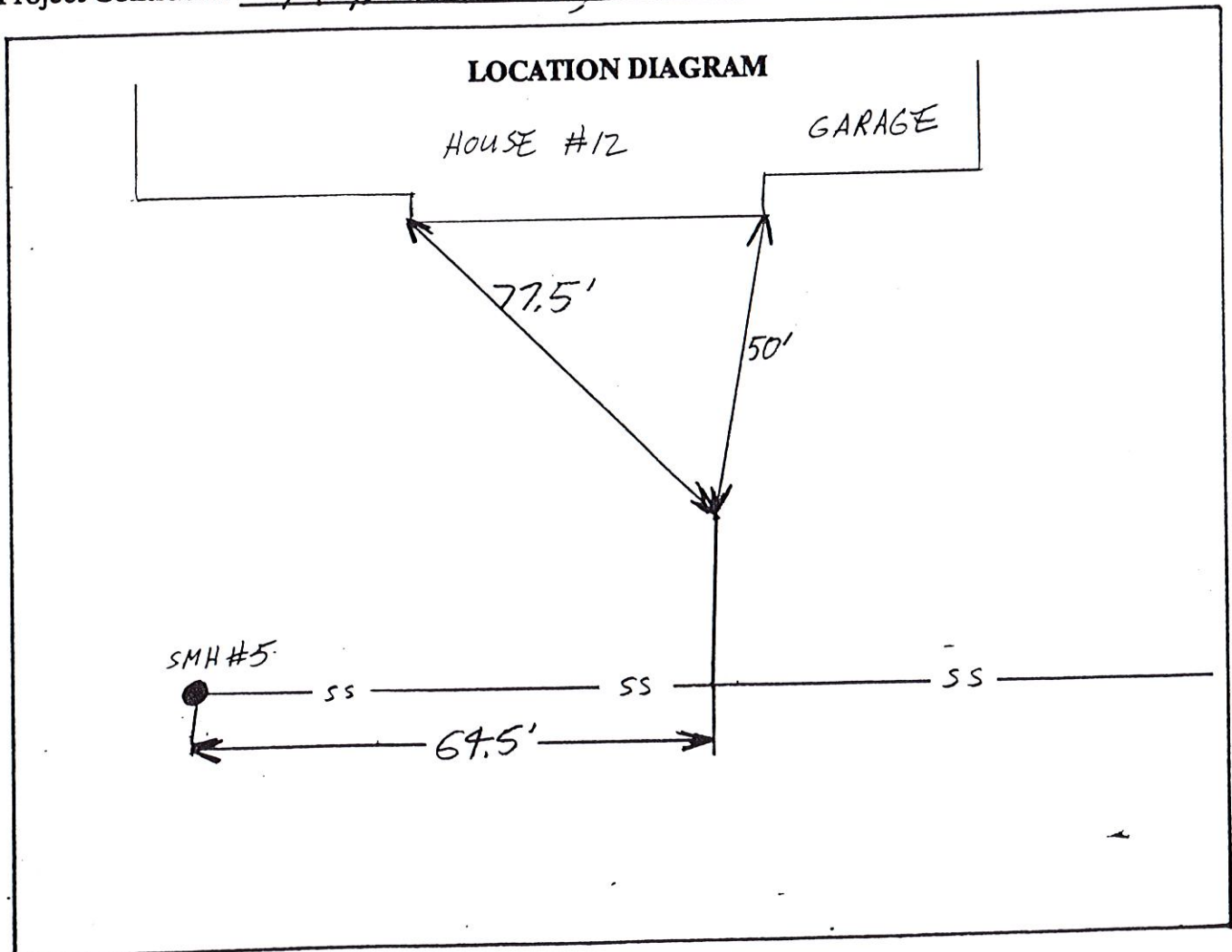

Remarks:

STUB IS MARKED WITH 2 X 4 CUT OFF INCHES
BELOW GROUND SURFACE. IRON PLATE NAILED TO
TOP OF 2 X 4.

SANITARY SEWER SERVICE LOCATION

Town, City of Cumberland

Date Installed 9/3/99 Street PINE RIDGE ROAD
Type, Size of Service Pipe 6" PVC, SDR 35 Dwelling No. 14
Connection at Sewer Main 8" X 6" WYE Occupant HAYES
Depth, End of Service Pipe 3' (LEDGE) Owner HAYES
Length of Service Pipe Laid 73.5 FT.
Measured, Located By DAVE YOUNG, A. H. GROVER, INC.
Project Contractor A. H. GROVER, INC.

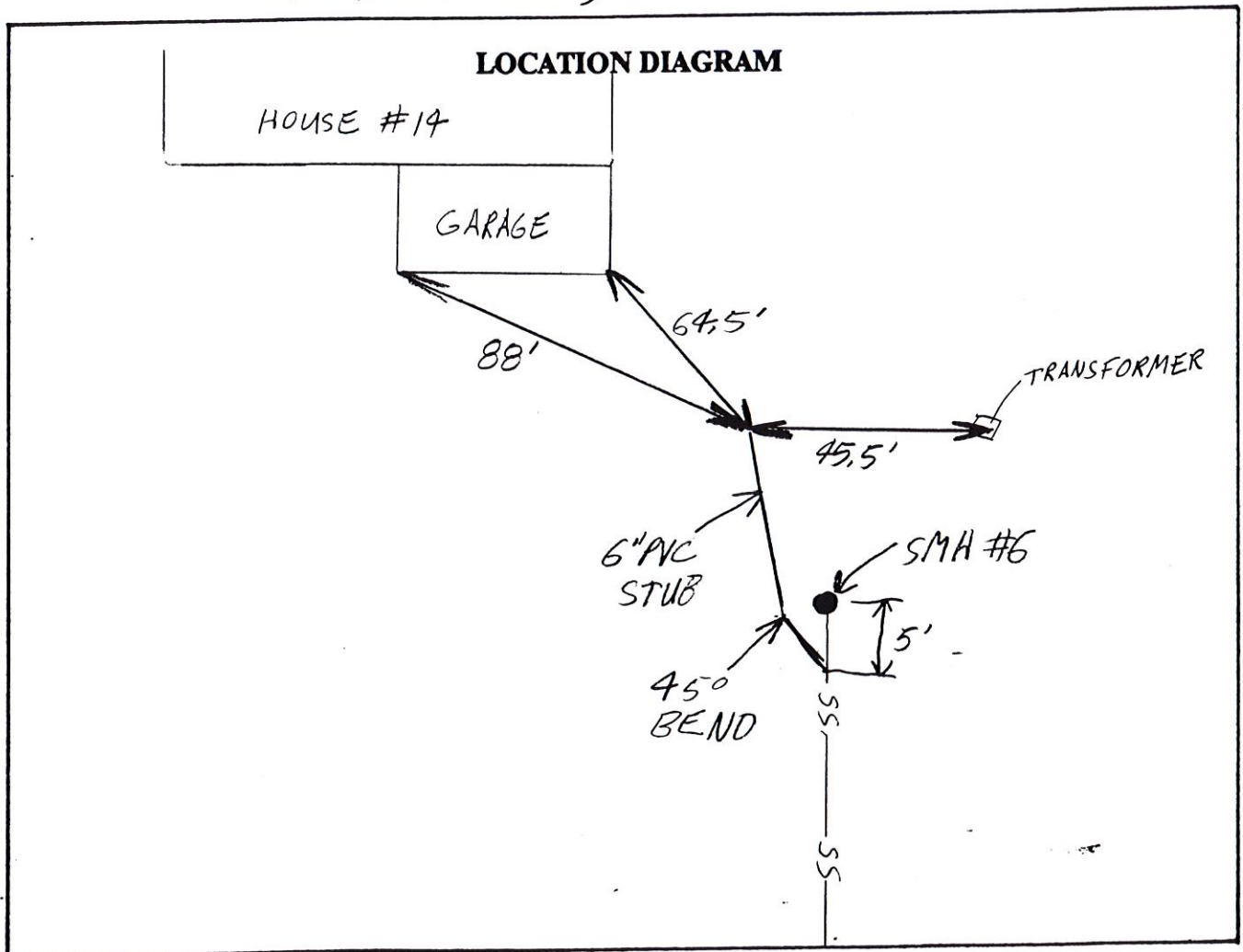

Remarks:

HIGH LEDGE LAST 25' OF SERVICE PIPE, LIKELY
TO BE MORE IN LAWN. SERVICE MARKED WITH 2X4
CUT OFF INCHES BELOW GROUND SURFACE. IRON PLATE
NAILED TO TOP OF 2X4.

SANITARY SEWER SERVICE LOCATION

Town, City of Cumberland

Date Installed 9/3/99

Street PINE RIDGE ROAD

Type, Size of Service Pipe 6" PVC, SDR 35

Dwelling No. 14

Connection at Sewer Main 8" X 6" WYE

Occupant HAYES

Depth, End of Service Pipe 3' (LEDGE)

Owner HAYES

Length of Service Pipe Laid 73.5 FT.

Measured, Located By DAVE YOUNG, A. H. GROVER, INC.

Project Contractor A. H. GROVER, INC.

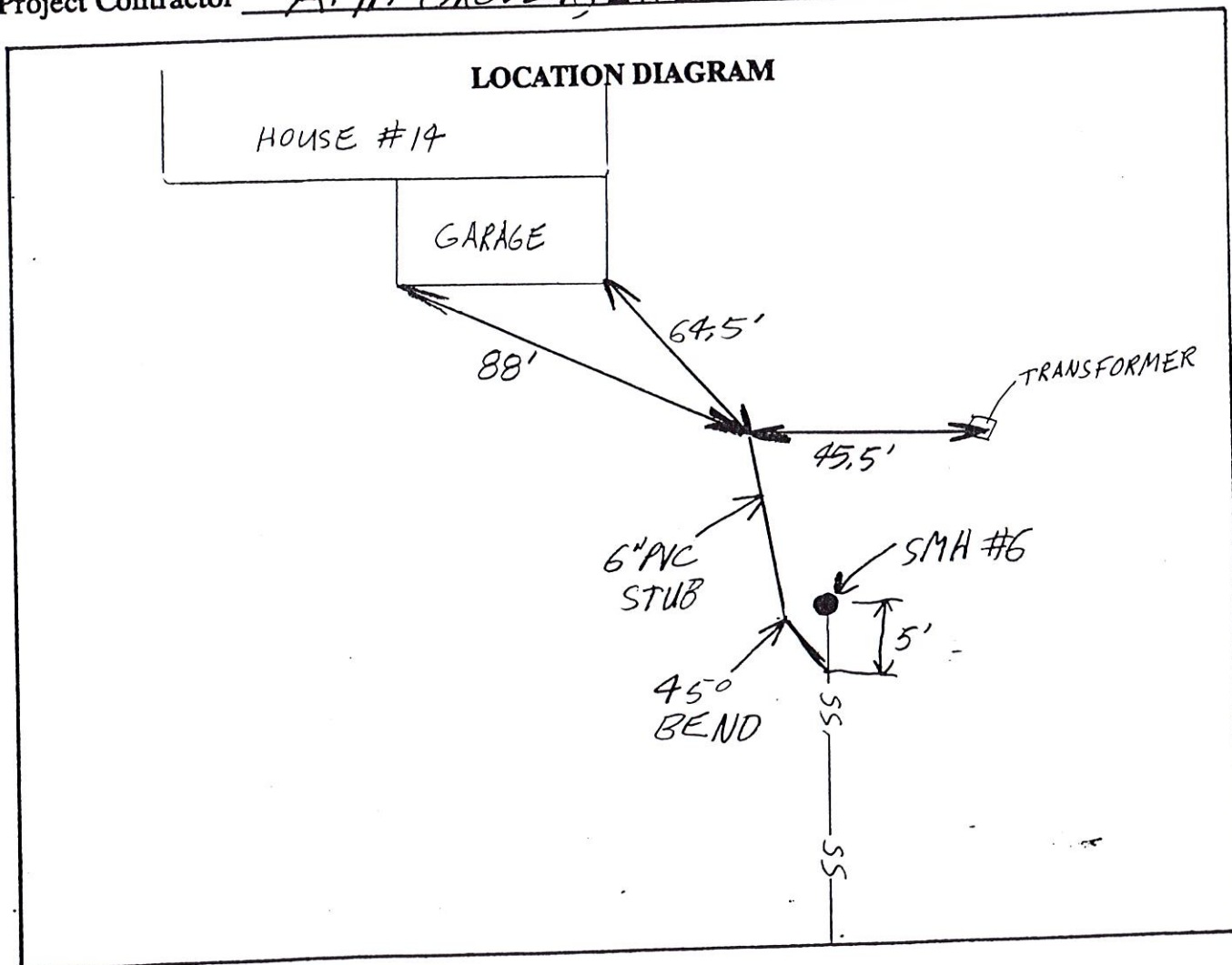

Remarks:

HIGH LEDGE LAST 25' OF SERVICE PIPE. LIKELY
TO BE MORE IN LAWN. SERVICE MARKED WITH 2X4
CUT OFF INCHES BELOW GROUND SURFACE. IRON PLATE
NAILED TO TOP OF 2X4.

SANITARY SEWER SERVICE LOCATION

Town, City of Cumberland

Date Installed 9/3/99 Street PINE RIDGE ROAD
Type, Size of Service Pipe 6" PVC, SDR 35 Dwelling No. 15
Connection at Sewer Main 8" x 6" WYE Occupant TODD
Depth, End of Service Pipe 6' Owner TODD
Length of Service Pipe Laid 17 FT.
Measured, Located By JOSH SAUCIER, A. H. GROVER
Project Contractor A. H. GROVER, INC.

LOCATION DIAGRAM

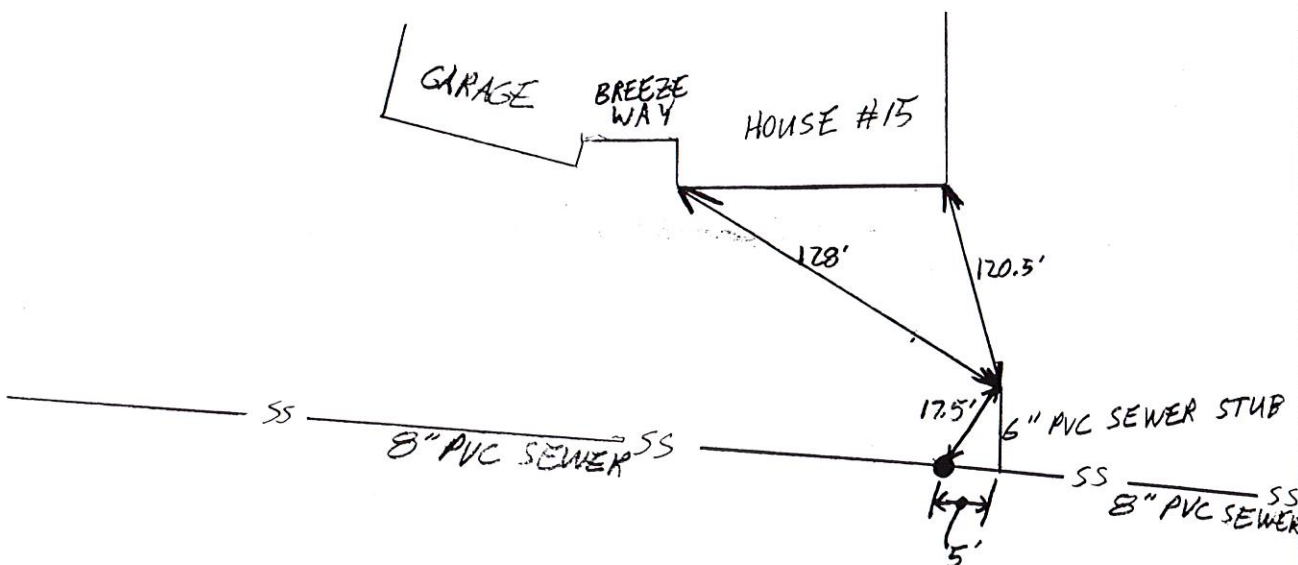

Remarks:

STUB IS MARKED WITH 2X4 INCHES BELOW GROUND
SURFACE. IRON PLATE NAILED TO TOP OF 2X4.

SANITARY SEWER SERVICE LOCATION

Town, City of Cumberland

Date Installed 9/3/99

Street PINE RIDGE ROAD

Type, Size of Service Pipe 6" PVC, SDR 35

Dwelling No. 15

Connection at Sewer Main 8" X 6" WYE

Occupant TODD

Depth, End of Service Pipe 6'

Owner TODD

Length of Service Pipe Laid 17 FT.

Measured, Located By JOSH SAUCIER, A. H. GROVER

Project Contractor A. H. GROVER, INC.

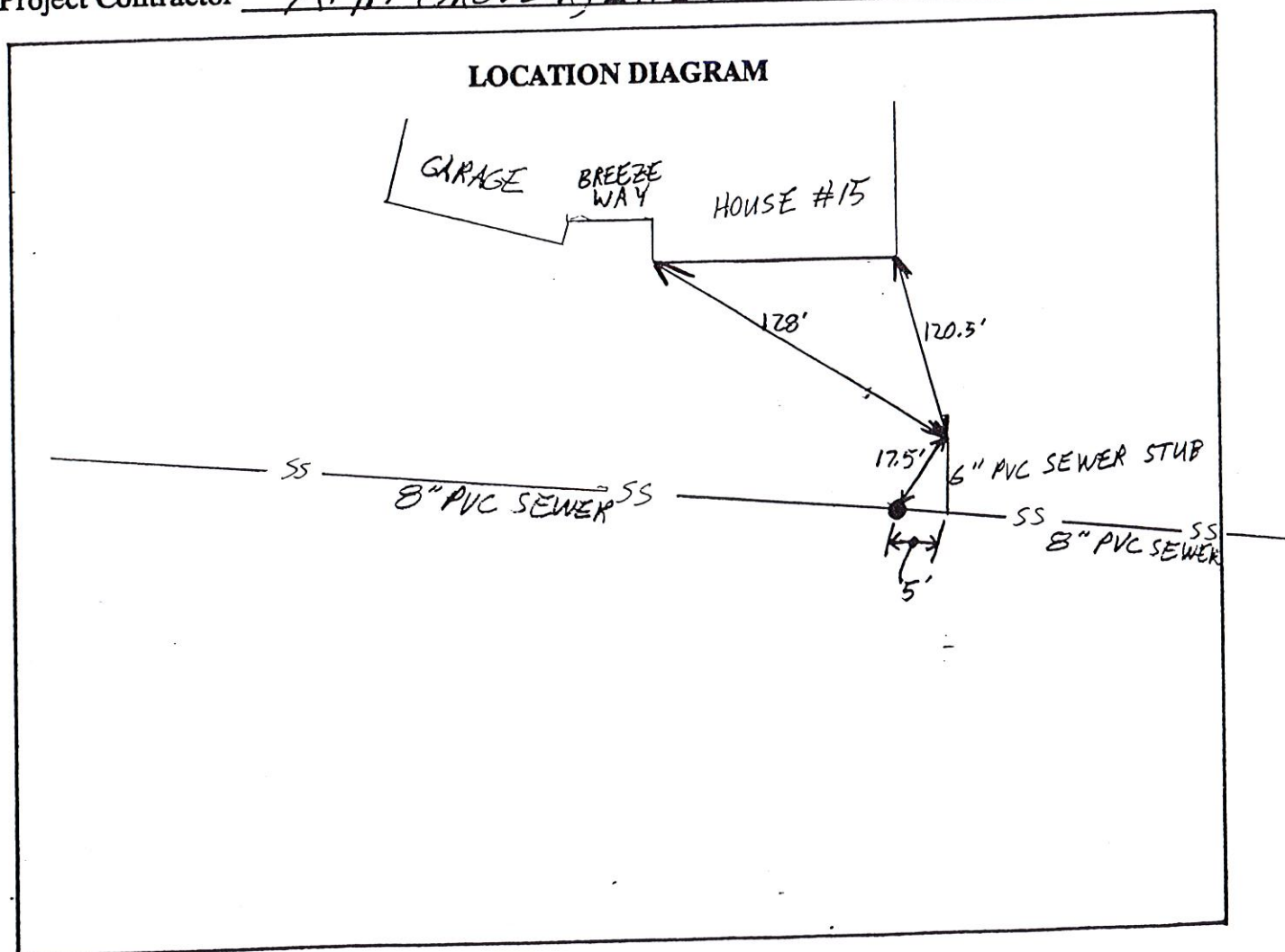

Remarks:

STUB IS MARKED WITH 2X4 INCHES BELOW GROUND
SURFACE. IRON PLATE NAILED TO TOP OF 2X4.

SANITARY SEWER SERVICE LOCATION

Town, City of Cumberland

Date Installed 9/3/99

Street PINE RIDGE ROAD

Type, Size of Service Pipe 6" PVC, SDR 35

Dwelling No. 15

Connection at Sewer Main 8" X 6" WYE

Occupant TODD

Depth, End of Service Pipe 6'

Owner TODD

Length of Service Pipe Laid 17 FT.

Measured, Located By JOSH SAUCIER, A. H. GROVER

Project Contractor A. H. GROVER, INC.

LOCATION DIAGRAM

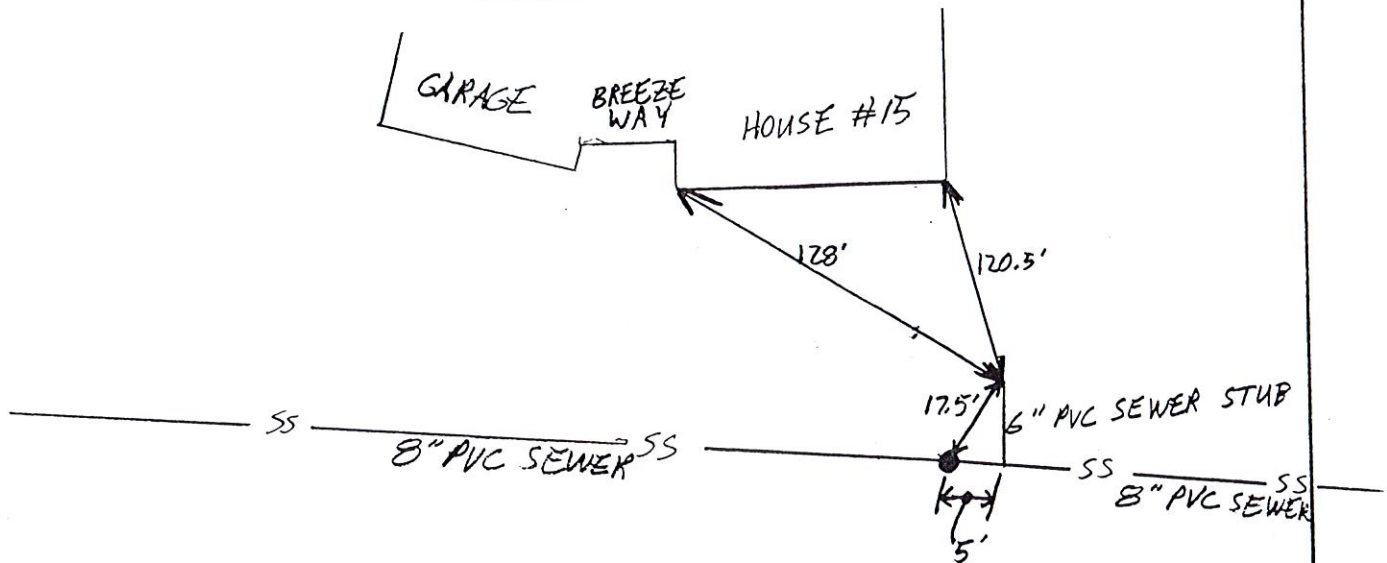

Remarks:

STUB IS MARKED WITH 2X4 INCHES BELOW GROUND
SURFACE. IRON PLATE NAILED TO TOP OF 2X4.

SANITARY SEWER SERVICE LOCATION

Town, City of Cumberland

Date Installed 8/27/99

Street PINE RIDGE ROAD

Type, Size of Service Pipe 6" PVC, SDR 35

Dwelling No. 17

Connection at Sewer Main 8" X 6" WYE

Occupant ROBERTS

Depth, End of Service Pipe 3.5'

Owner ROBERTS

Length of Service Pipe Laid 70.5 FT.

Measured, Located By JOSH SAUCIER, A. H. GROVER

Project Contractor A. H. GROVER, INC.

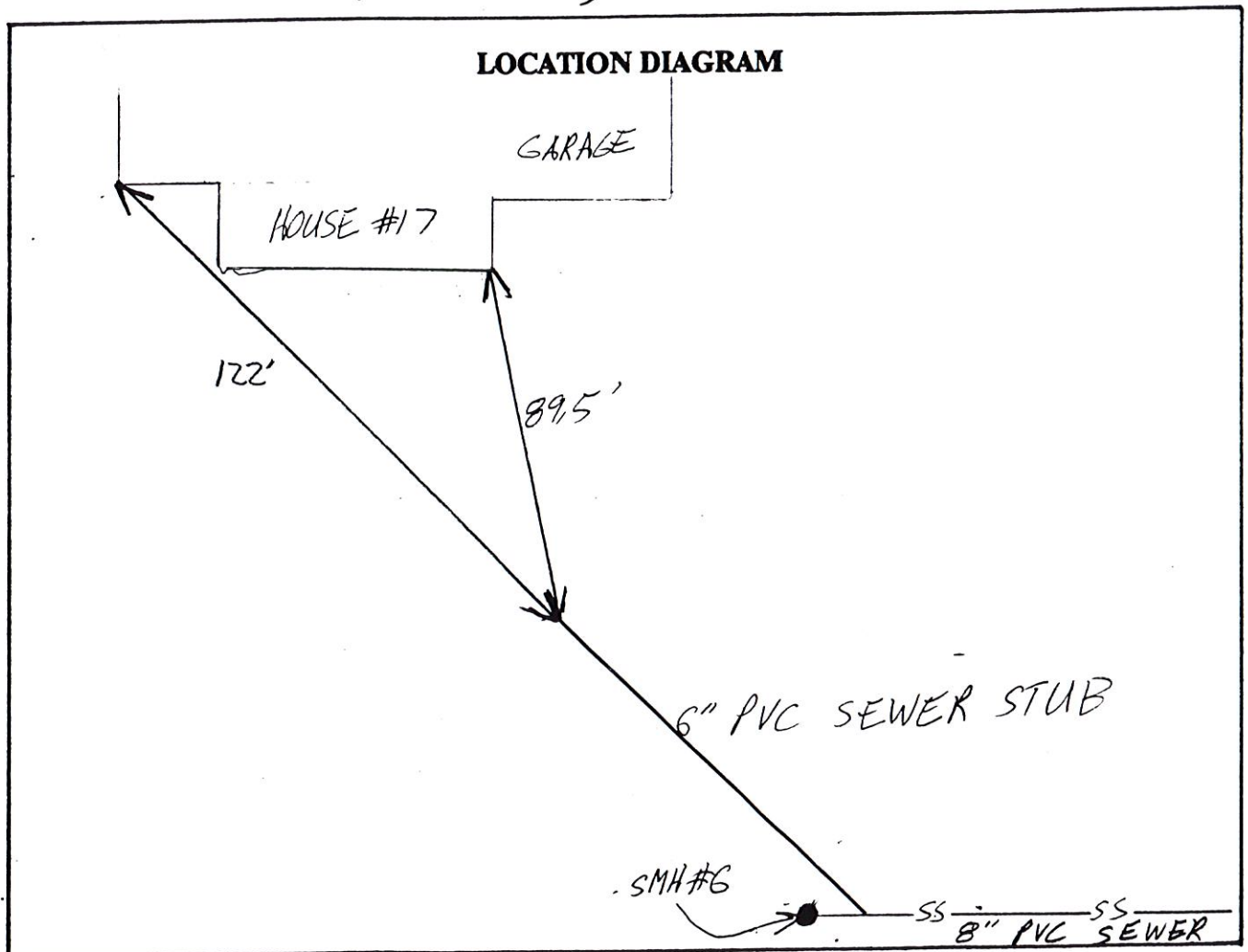

Remarks:

STUB IS MARKED WITH 2X4 CUT OFF INCHES
BELOW GROUND SURFACE. IRON PLATE NAILED TO TOP
OF 2X4.

SANITARY SEWER SERVICE LOCATION

Town, City of Cumberland

Date Installed 8/27/99

Street PINE RIDGE ROAD

Type, Size of Service Pipe 6" PVC, SDR 35

Dwelling No. 17

Connection at Sewer Main 8" X 6" WYE

Occupant ROBERTS

Depth, End of Service Pipe 3.5'

Owner ROBERTS

Length of Service Pipe Laid 70.5 FT.

Measured, Located By JOSH SAUCIER, A. H. GROVER

Project Contractor A. H. GROVER, INC.

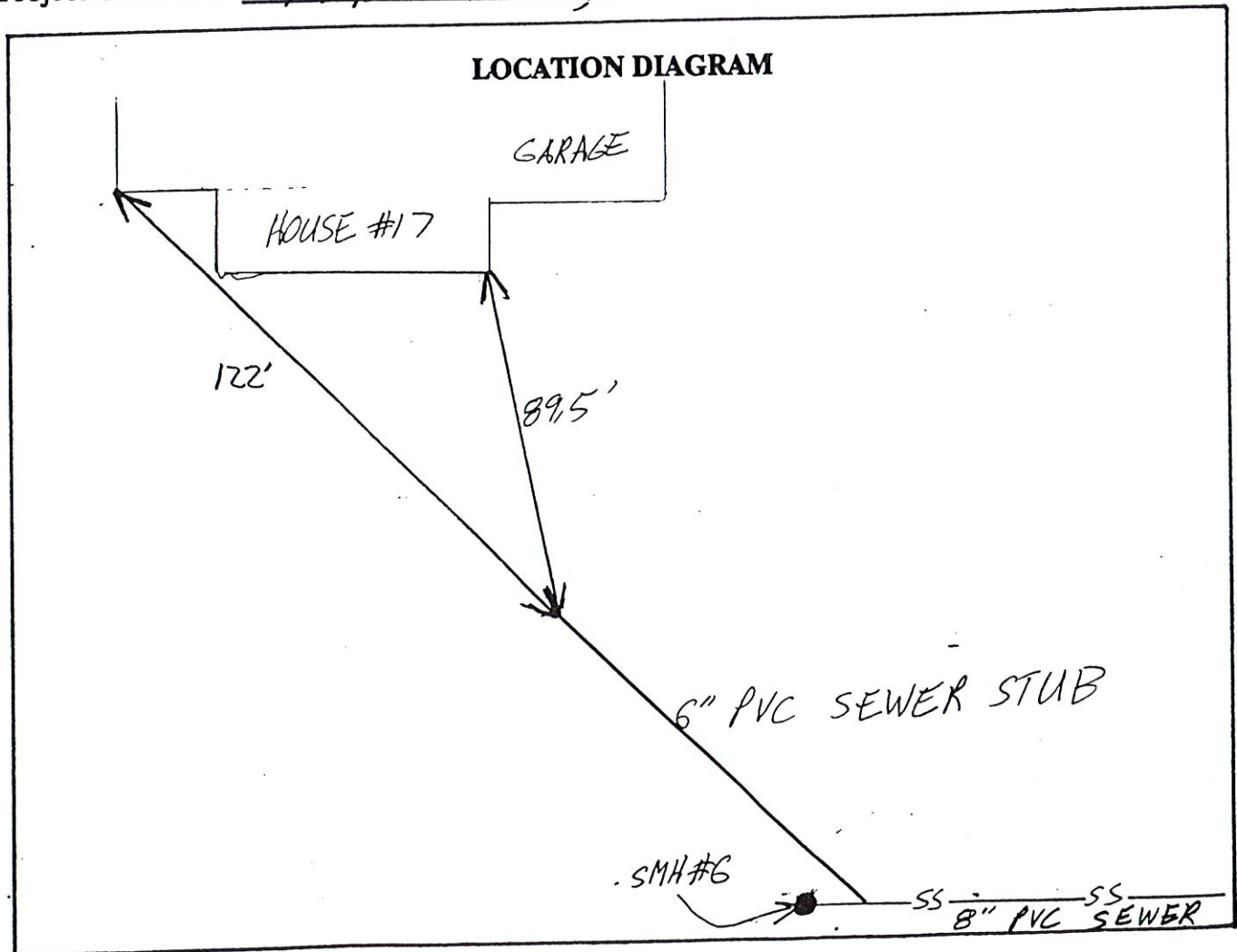

Remarks:
STUB IS MARKED WITH 2X4 CUT OFF INCHES
BELOW GROUND SURFACE. IRON PLATE NAILED TO TOP
OF 2X4.

SANITARY SEWER SERVICE LOCATION

Town, City of Cumberland

Date Installed 8/27/99

Street PINE RIDGE ROAD

Type, Size of Service Pipe 6" PVC, SDR 35

Dwelling No. 17

Connection at Sewer Main 8" X 6" WYE

Occupant ROBERTS

Depth, End of Service Pipe 3.5'

Owner ROBERTS

Length of Service Pipe Laid 70.5 FT.

Measured, Located By JOSH SAUCIER, A. H. GROVER

Project Contractor A. H. GROVER, INC.

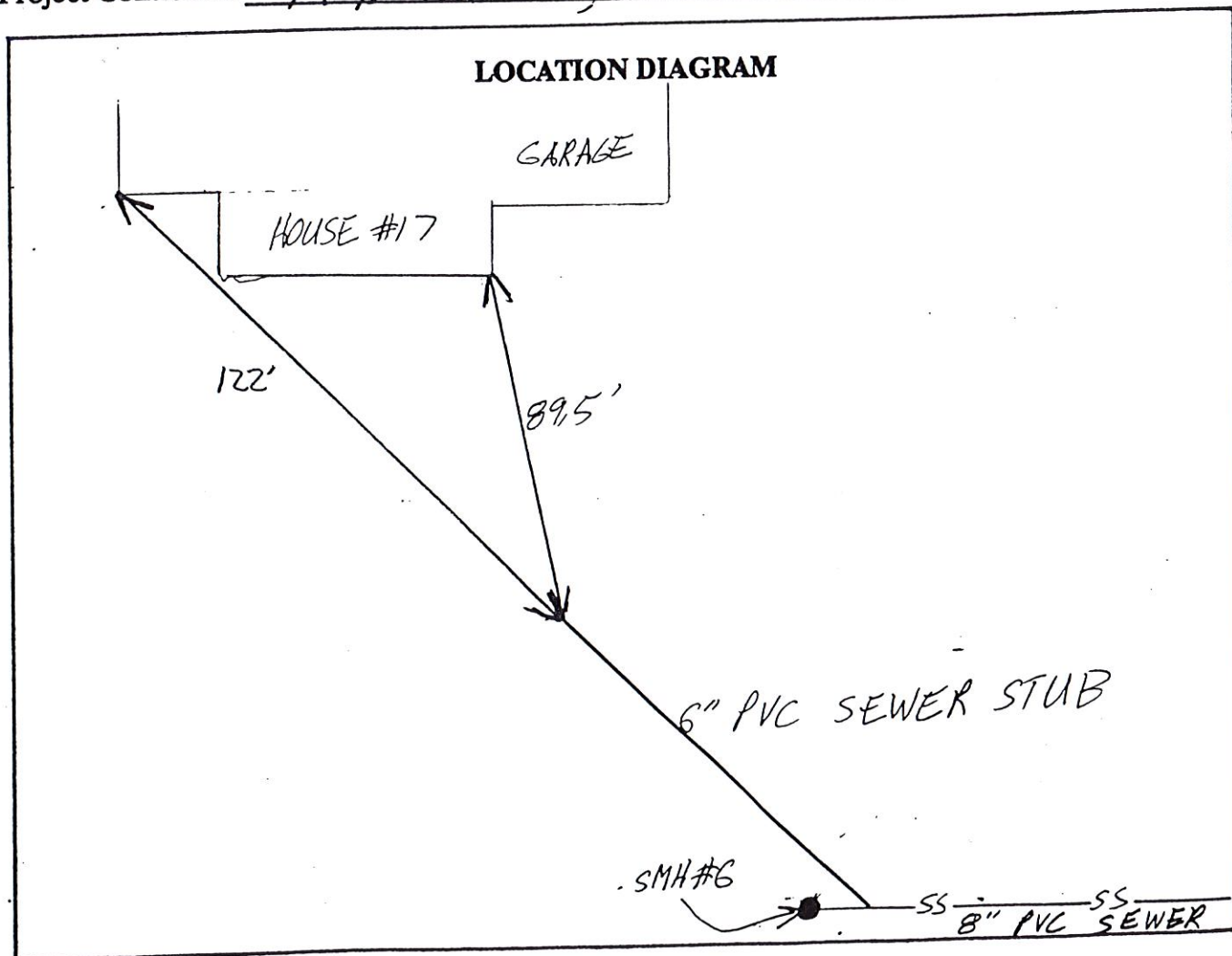

Remarks:

STUB IS MARKED WITH 2X4 CUT OFF INCHES
BELOW GROUND SURFACE. IRON PLATE NAILED TO TOP
OF 2X4.