

SAMPLE BUILDING SEWER SKETCH

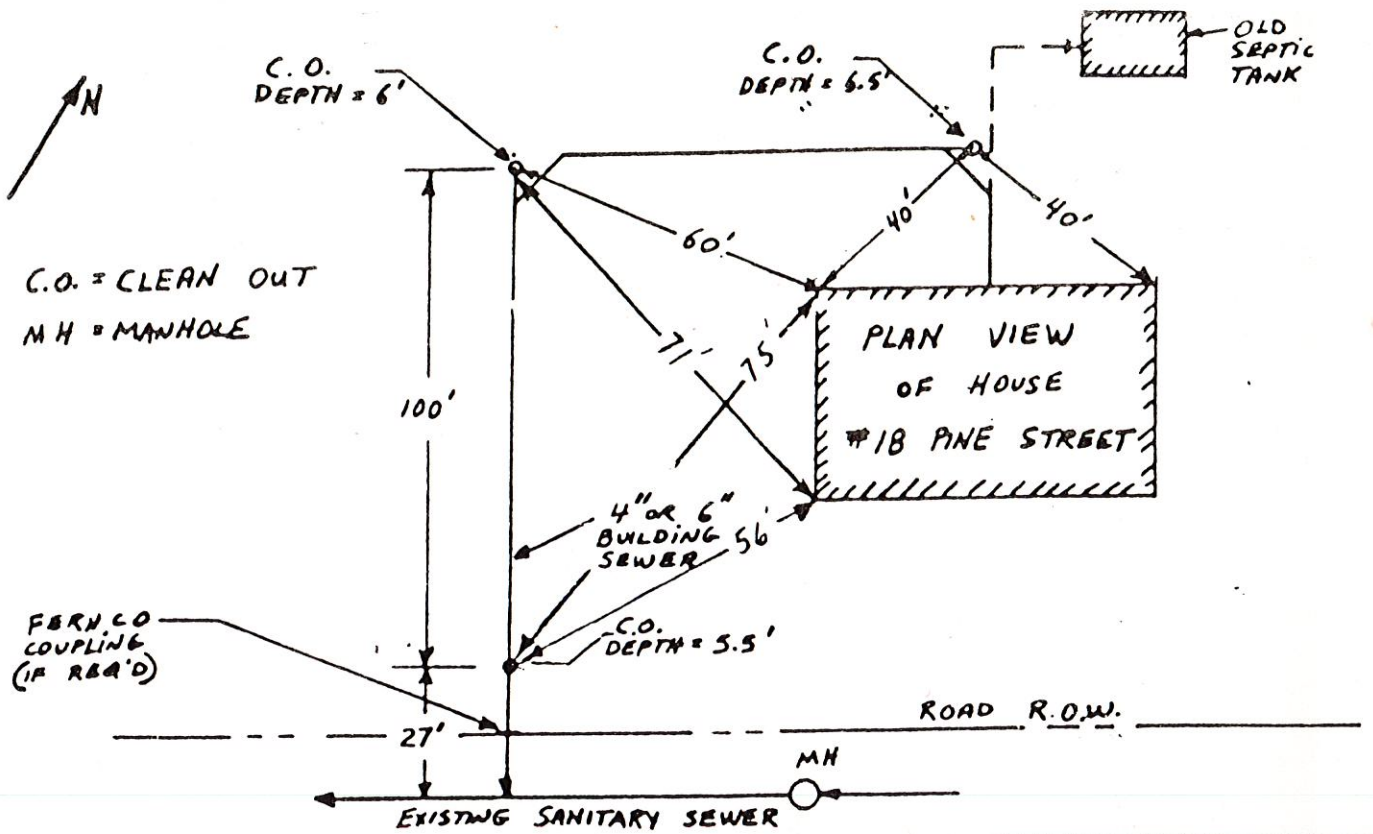

NAME: Walter Vietze
 ADDRESS: 172 middle Road
 CONTRACTOR: Gary Turner

DATE: 8/3/84
 COLLECTOR OR INTERCEPT

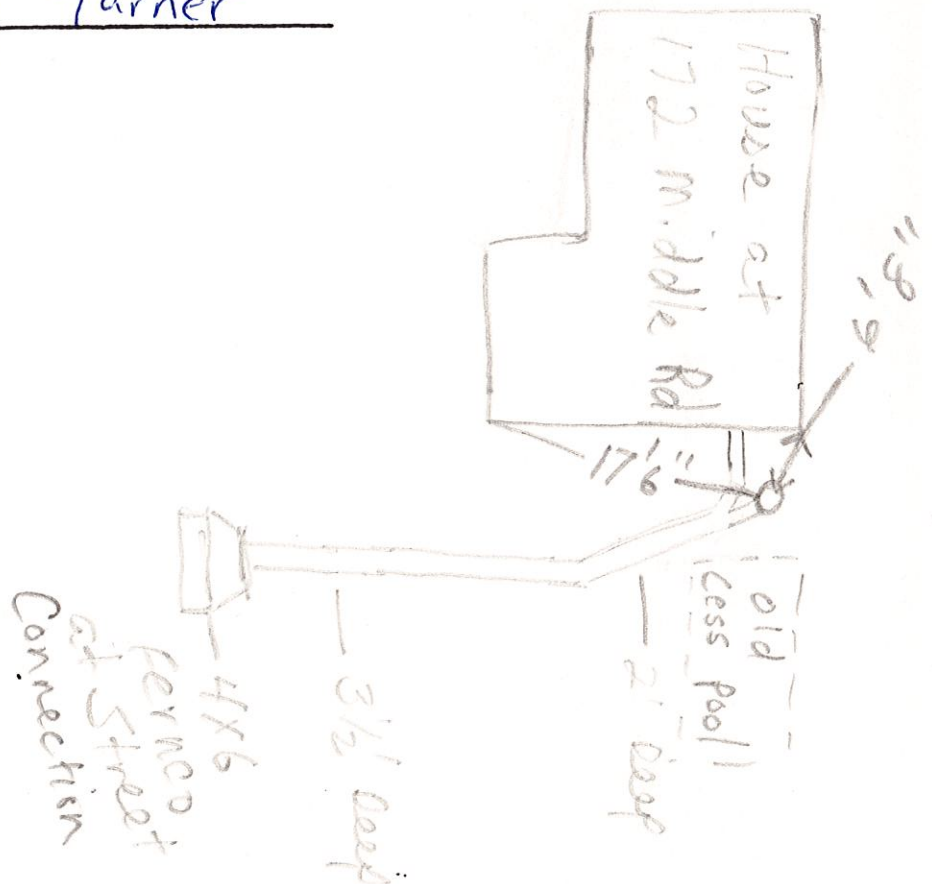

SANITARY SEWER SERVICE LOCATION

Town, City of: Cumberland

Installed 5-2-84
 Type, Size of Service Pipe 6" PVC
 Connection at Sewer Main Tap, M.H. 100+139'
 Depth, End of Service Pipe 3.5'
 Length of Service Pipe Laid 8'
 Measured, Located By CBS

Street Middle Rd
 Dwelling No. #172
 Occupant Vietz,
 Owner _____

Project Contractor S.E. Mac Millan

LOCATION DIAGRAM

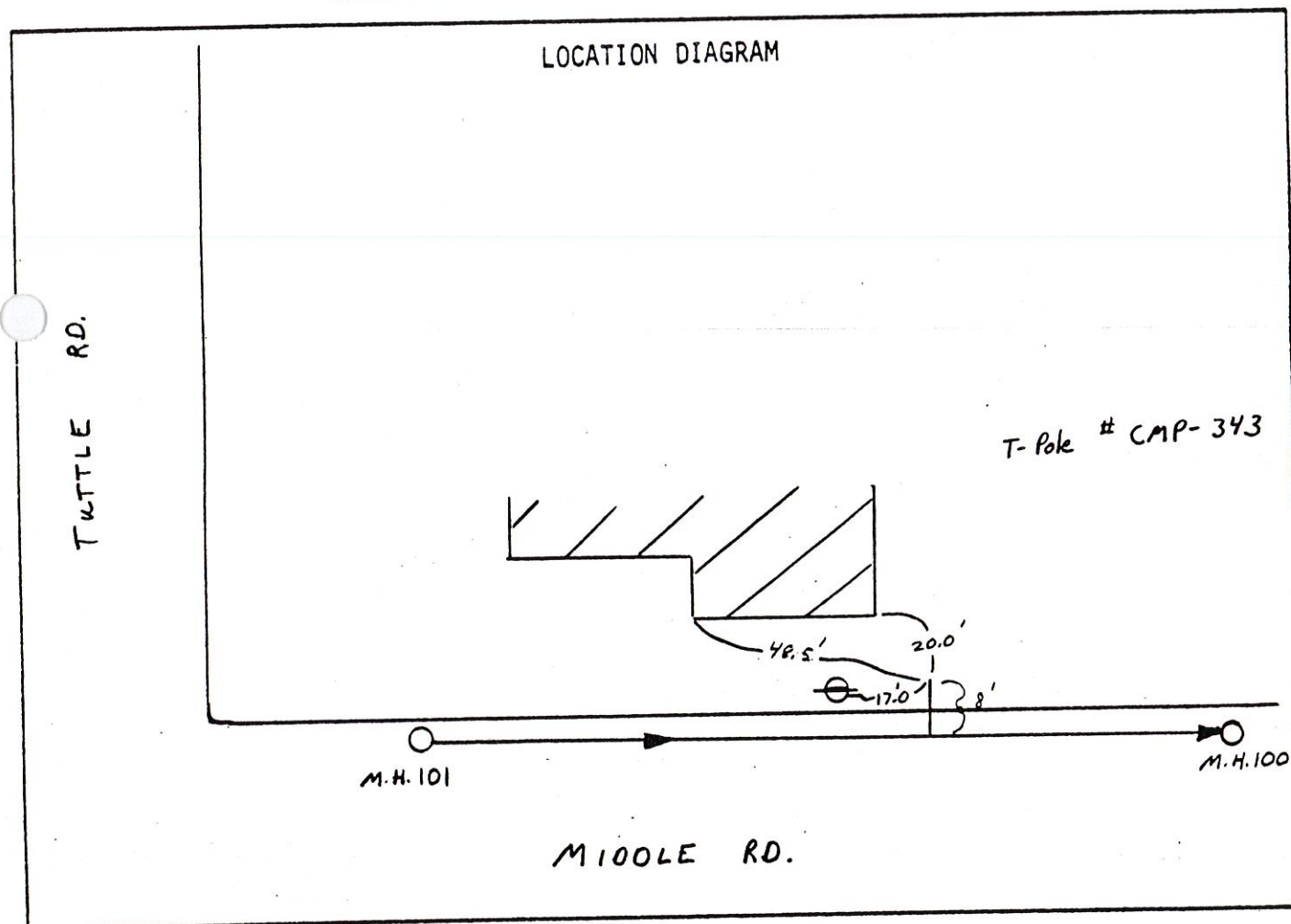

Remarks:

SANITARY SEWER SERVICE LOCATION

Town, City of: CumberlandDate Installed 5-2-84Street Middle RdType, Size of Service Pipe 6" PVCDwelling No. #172Connection at Sewer Main Tap; M.H. 100+139'Occupant Vietz,Depth, End of Service Pipe 3.5'

Owner _____

Length of Service Pipe Laid 8'Measured, Located By CBSProject Contractor S.E. Mac Millan

LOCATION DIAGRAM

TUTTLE RD.

T-Pole # CMP-343

M.H. 101

M.H. 100

MIDDLE RD.

Remarks:

SANITARY SEWER SERVICE LOCATION

Town, City of: CUMBERLAND

Installed Nov. 1983

Street MIDDLE RD.

Type, Size of Service Pipe 6" PVC

Dwelling No. 175

Connection at Sewer Main WVE: MH-10014

Occupant _____

Depth, End of Service Pipe 5'

Owner R. Swett

Length of Service Pipe Laid 45'

169 Middle Rd

Measured, Located By _____

Project Contractor S.E. Macmillan

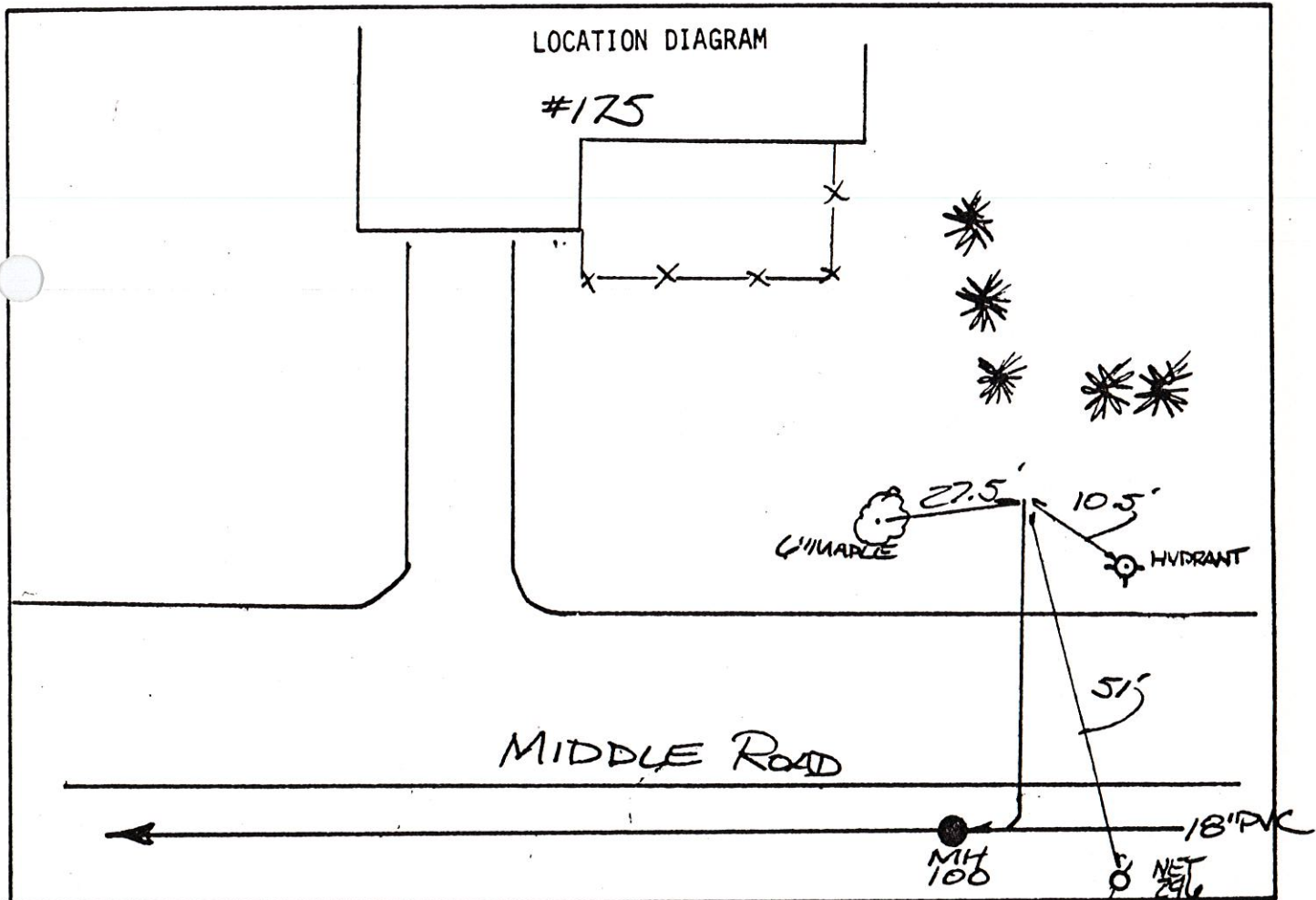

Remarks:

SANITARY SEWER SERVICE LOCATION

Town, City of: CUMBERLANDDate Installed Nov. 1983Street MIDDLE RD.Type, Size of Service Pipe 6" PVCDwelling No. 175Connection at Sewer Main WVE: MH-100+19'

Occupant _____

Depth, End of Service Pipe 5'Owner Robert SwettLength of Service Pipe Laid 45'C-2-C1316

Measured, Located By _____

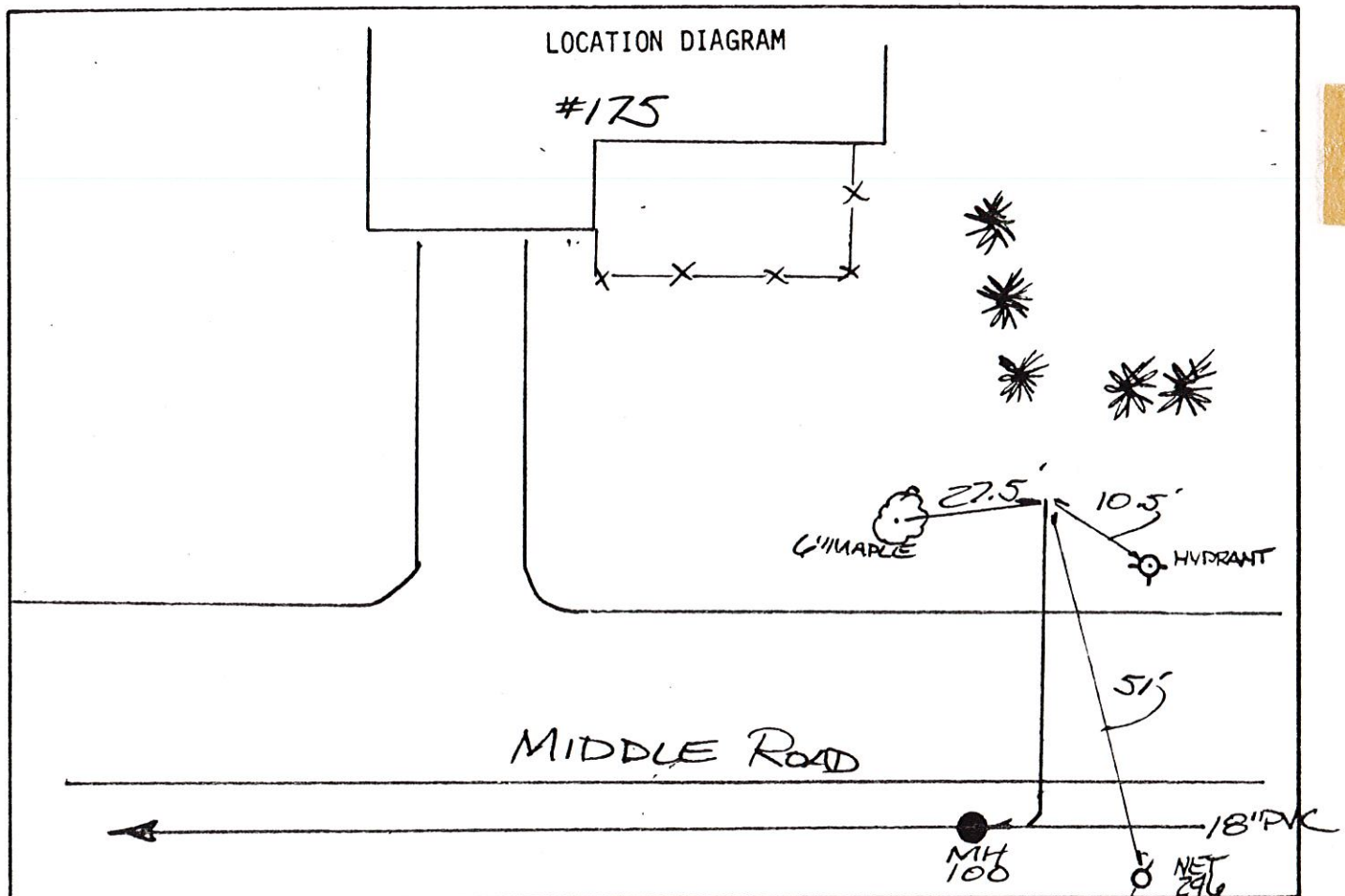
Project Contractor S.E. Macmillan

Remarks:

APPLICATION FOR SUBMETER

For Sewer User Charge Adjustments

The undersigned hereby requests permission to install additional water meter(s) in accordance with Article XII Section 3 of the Sewer Use Ordinance of the Town of Cumberland.

It is understood that all expenses related to the purchase, installation and maintenance of the meter(s) is to be borne by the applicant.

Franklin A Curtis

TO BE COMPLETED BY THE APPLICANT

Address where sub-meter is requested 179 Middle Rd.

Property owner name Franklin Curtis

Property owner address 179 Middle Rd.

Person to be contacted to schedule inspections _____
(Name and Telephone Number)

Portland Water District Acct. No. (on bill) C2-CX 1505

Billing Name & Address (on bill) 179 MIDDLE ROAD. R.F.D. #2
CUMBERLAND CTR. ME.

Location and size existing Portland Water District Service Meter NONE, ON WELL

Proposed location and size of ~~sub~~-meter _____

5/8 R # 3404 7696-00

JULY 20 - 1984

Will a remote reading register be utilized? No

Yes (If yes) state location _____

on Right hand side of drive way, on the house;

Description of proposed changes
in plumbing required for submetering:

Sketch plan showing proposed changes in plumbing and the location of existing and proposed meters. Show water flow through submeter to non-discharge equipment or location (use additional sheet of paper if necessary)

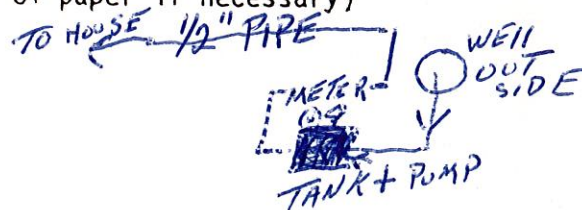

The volume of ~~water~~ to be submetered can be shown ~~not~~ to enter the sewerage system by virtue of its use for:

I certify the above information is true and correct:

Franklin A Curtis

Signature

"on well"

8/31/84

Date

TO BE COMPLETED BY THE PLUMBING INSPECTOR

An inspection of the completed installation of the submetering system approved on this application was conducted on 8.31.84 by Richard C. Peterson, Plumbing Inspector of the Town of Cumberland.

☒ The submetering system was installed as approved.

☒ No cross connections were found.

The installation is ☒ approved
☐ disapproved

TO BE COMPLETED BY THE WATER DISTRICT

Date submeter sold _____

Submeter account number _____

Submeter make and number _____

Submeter installation readings _____

Submeter account entered into computer _____

Submeter account entered into meter book _____

Special instructions _____

Town, City of: CUMBERLAND

†

Date Installed 11/2/83Street MIDDLE RDType, Size of Service Pipe 6" PVCDwelling No. # 179Connection at Sewer Main WYE, MH 98 + 99'Occupant F. A. CURTISDepth, End of Service Pipe 5'Owner F A CURTISLength of Service Pipe Laid 27 LFWell

Measured, Located By _____

Project Contractor S.E. MACMILLAN

LOCATION DIAGRAM

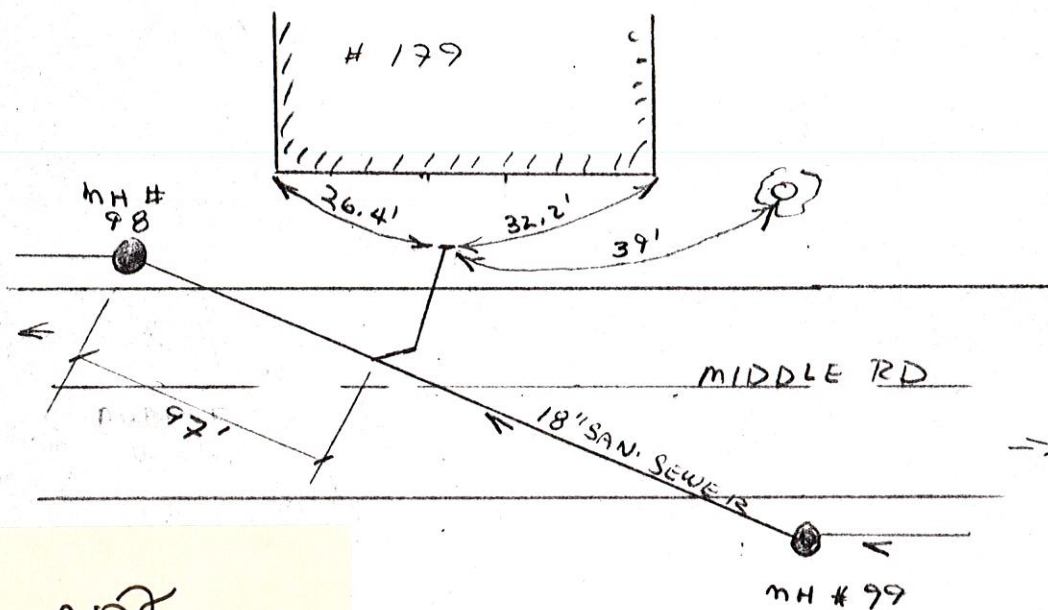
OR02
0023
0000

Remarks:

SANITARY SEWER SERVICE LOCATION

Town, City of: CUMBERLAND

Street MIDDLE RD

Dwelling No. # 179

Occupant F. A. CURTIS

Owner F A CURTIS

Date Installed 11/2/83

Type, Size of Service Pipe 6" PVC

Connection at Sewer Main WYE, MH 98 + 97'

Depth, End of Service Pipe 5'

Length of Service Pipe Laid 27 LF

Measured, Located By _____

Project Contractor S.E. MAC MILLAN

LOCATION DIAGRAM

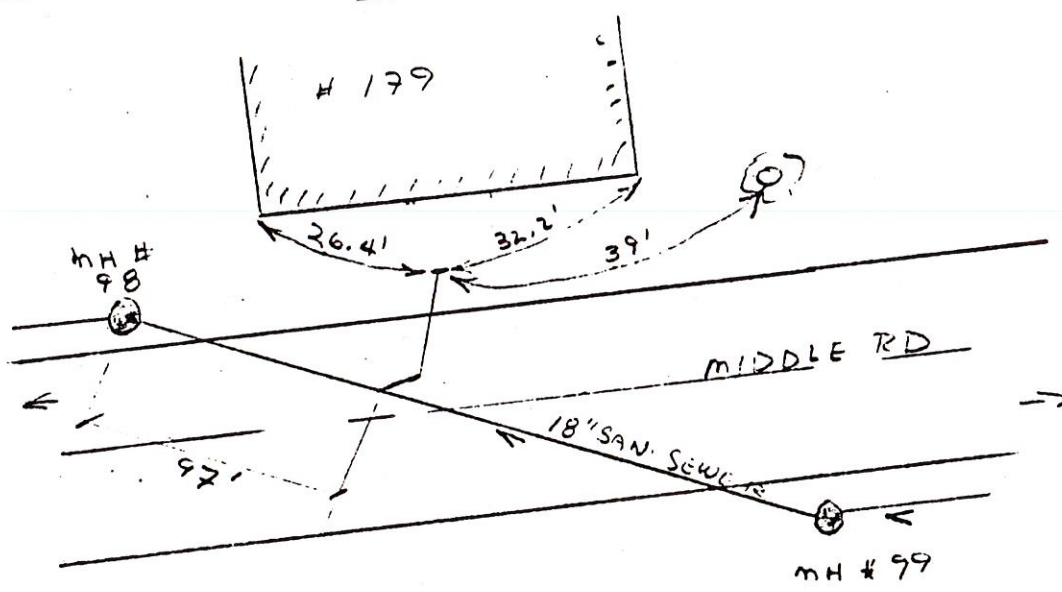

Remarks:

SANITARY SEWER SERVICE LOCATION

4

Town, City of: CUMBERLAND

Date Installed 10/26/83

Street MIDDLE RD

Type, Size of Service Pipe 6" PVC

Dwelling No. # 199

Connection at Sewer Main WYE, MH # 93 + 241'

Occupant R.C. HAZELTON CO.

Depth, End of Service Pipe 7 FT.

Owner _____

Length of Service Pipe Laid 7 LF.

Measured, Located By _____

Project Contractor S.E. MACMILLAN

LOCATION DIAGRAM

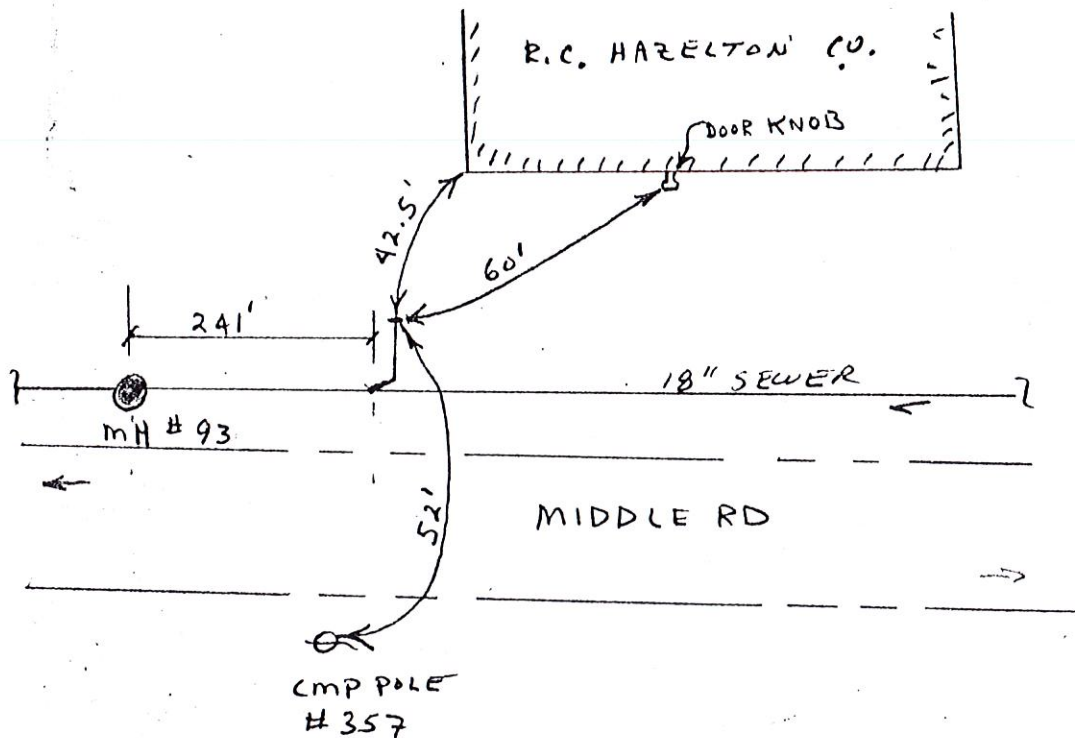

Remarks:

SANITARY SEWER SERVICE LOCATION

4

Town, City of: CUMBERLAND

Date Installed 10/26/83

Street MIDDLE RD

Type, Size of Service Pipe 6" PVC

Dwelling No. # 199

Connection at Sewer Main WYE, MH # 93 + 241'

Occupant R.C. HAZELTON CO.

Depth, End of Service Pipe 7 FT.

Owner _____

Length of Service Pipe Laid 7 LF.

Measured, Located By _____

Project Contractor S.E. MACMILLAN

LOCATION DIAGRAM

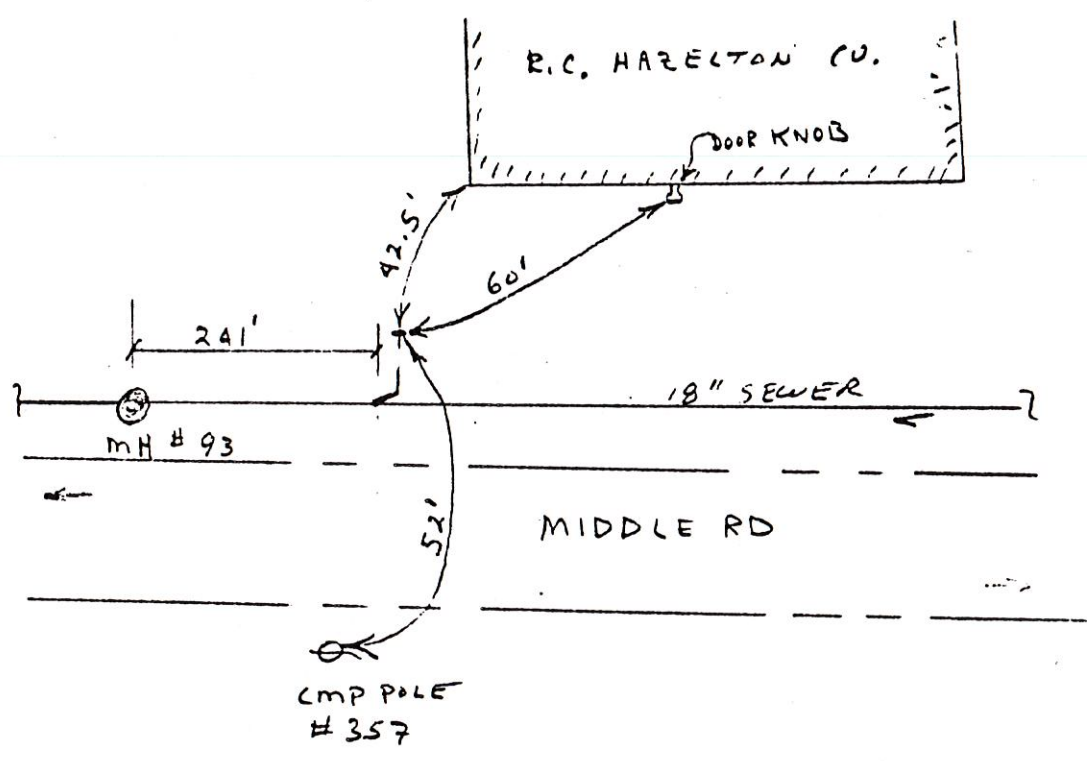

Remarks: _____

SANITARY SEWER SERVICE LOCATION

OR02 0027 0000

4

Town, City of: CUMBERLAND

Date Installed 10/26/83

Street MIDDLE RD

Type, Size of Service Pipe 6" PVC

Dwelling No. # 199

Connection at Sewer Main WYE, MH # 93 + 241'

Occupant R.C. HAZELTON CO.

Depth, End of Service Pipe 7 FT.

Owner _____

Length of Service Pipe Laid 7 LF.

Measured, Located By _____

Project Contractor S.E. MACMILLAN

LOCATION DIAGRAM

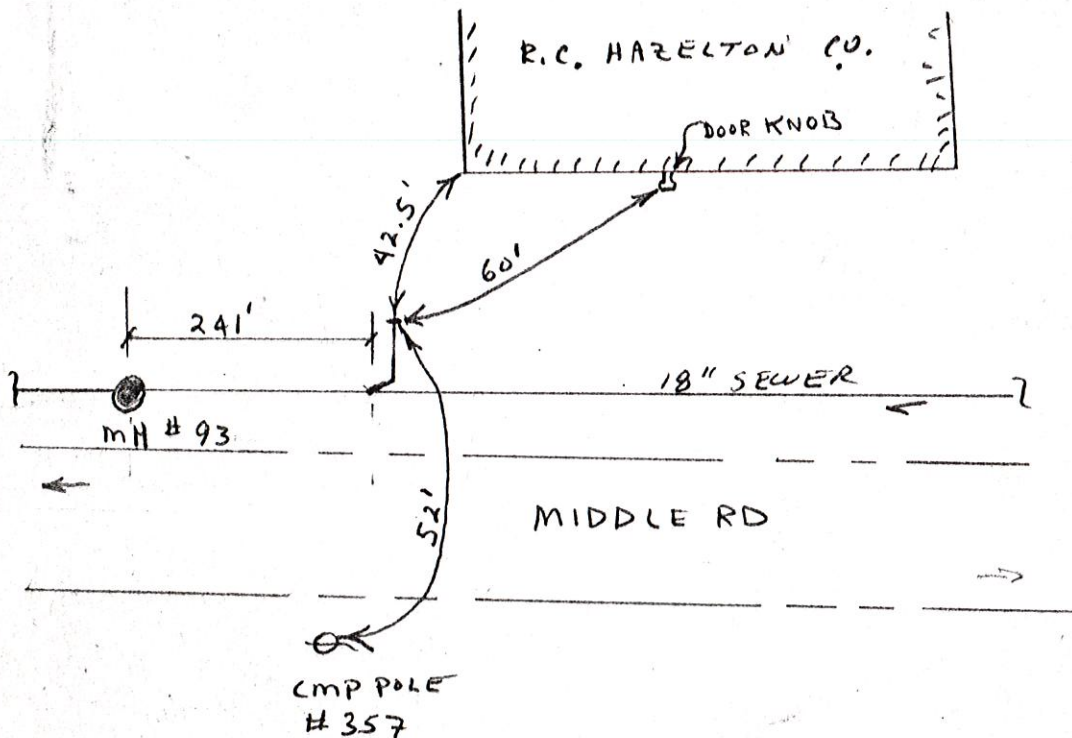

Remarks:

SAMPLE BUILDING SEWER SKETCH

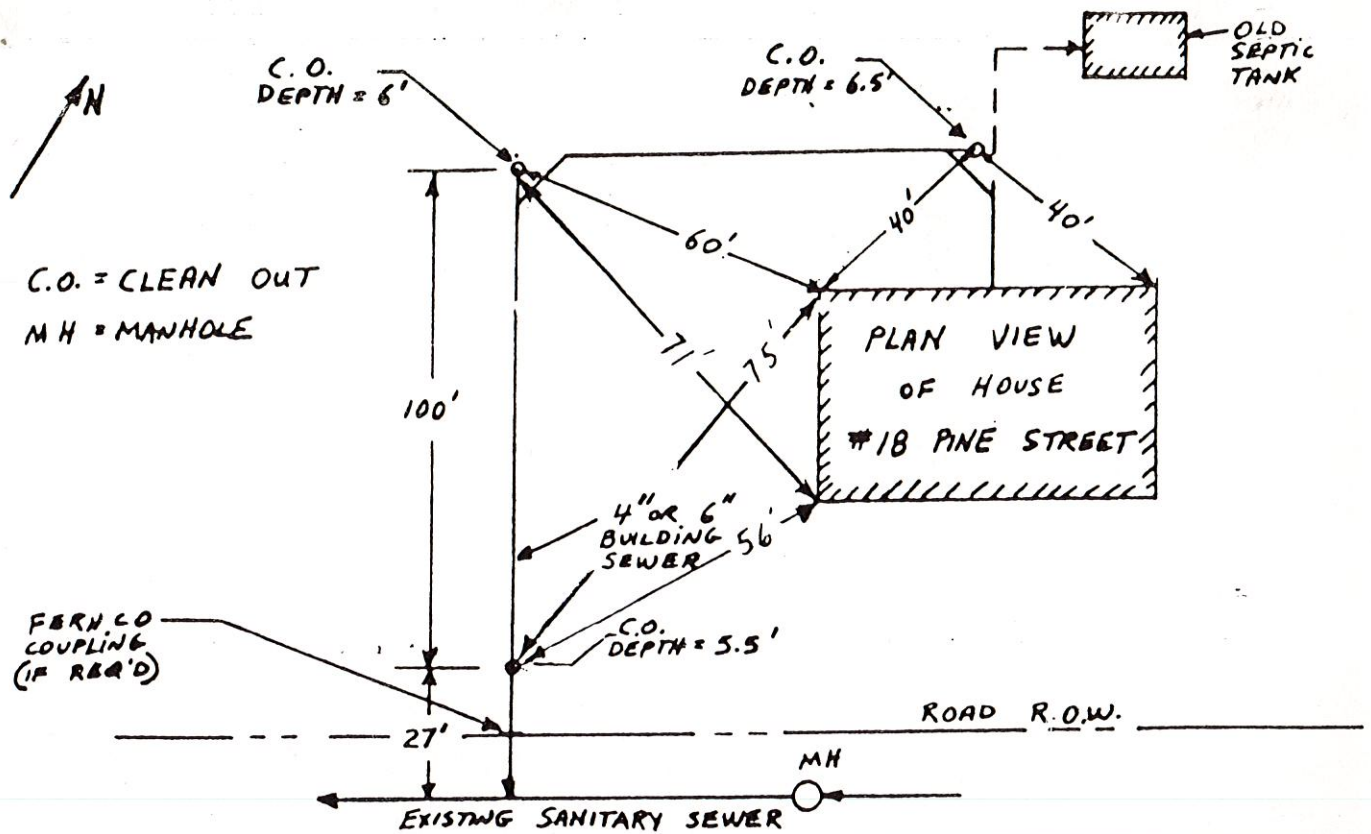

NAME: T. Chandler
 ADDRESS: 208 Middle Rd
 CONTRACTOR: Charles B. Storey

DATE: 6/22/84
 COLLECTOR OR INTERCEPT

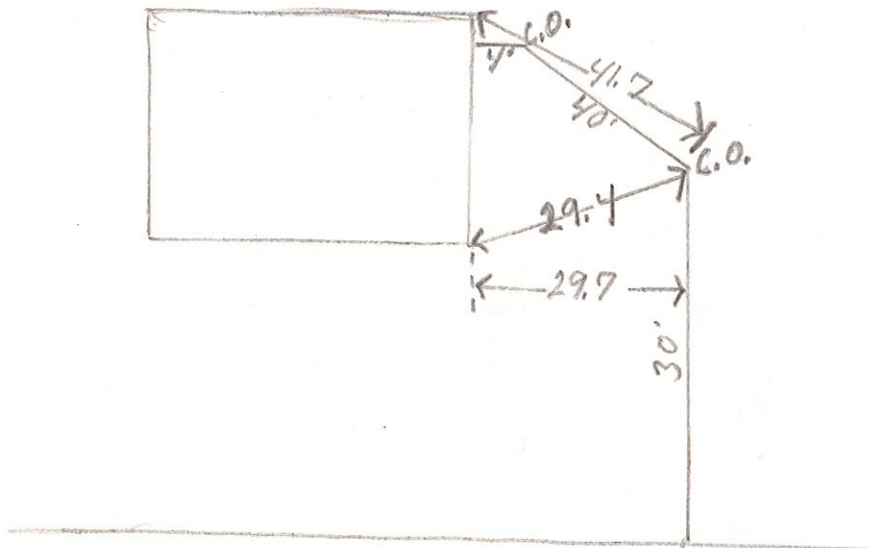

Town, City of: CUMBERLAND

X

Date Installed 11/2/83Street MIDDLE RDType, Size of Service Pipe 6" PVCDwelling No. #208Connection at Sewer Main WYE, MH #92 + 5'Occupant ?Depth, End of Service Pipe 4.5'Owner THEODORE CHANDLERLength of Service Pipe Laid 43 LF

Measured, Located By _____

Project Contractor S.E. MACMILLAN

LOCATION DIAGRAM

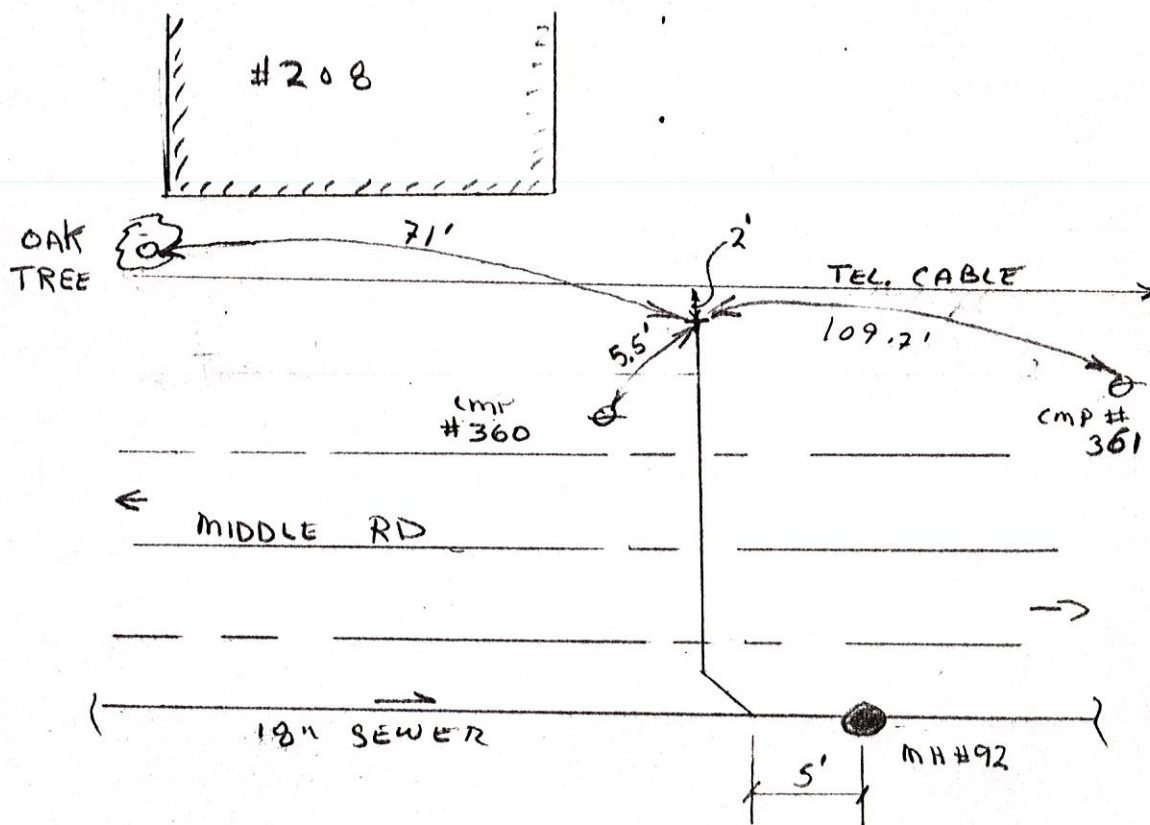

Remarks:

SANITARY SEWER SERVICE LOCATION

✓

Town, City of: CUMBERLAND

Date Installed 11/2/83

Street MIDDLE RD

Type, Size of Service Pipe 6" PVC

Dwelling No. #208

Connection at Sewer Main WYE, MH #92 + 5'

Occupant ?

Depth, End of Service Pipe 4.5'

Owner THEODORE CHANDLER

Length of Service Pipe Laid 43 LF

Measured, Located By _____

Project Contractor S.E. MACMILLAN

LOCATION DIAGRAM

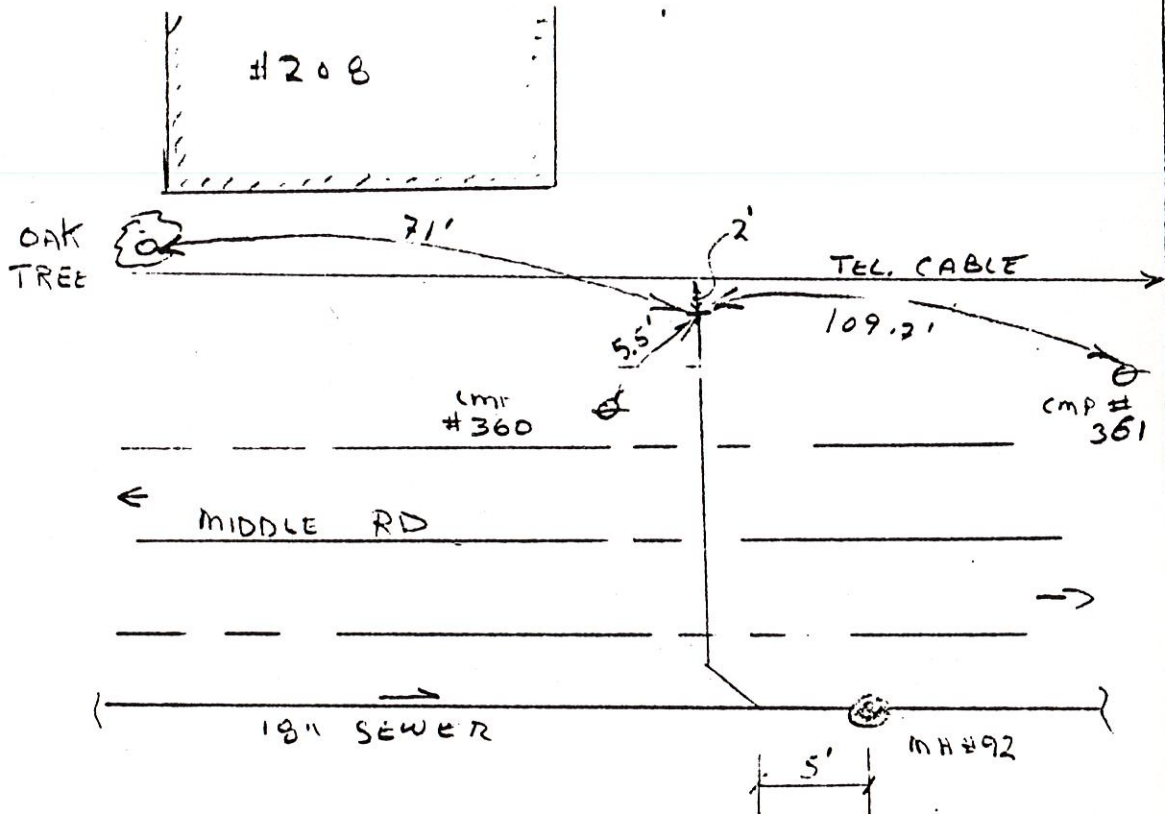

Remarks:

SANITARY SEWER SERVICE LOCATION

X

Town, City of: CUMBERLAND

Date Installed 11/2/83

Street MIDDLE RD

Type, Size of Service Pipe 6" PVC

Dwelling No. #208

Connection at Sewer Main WYE, MH #92 + 5'

Occupant ?

Depth, End of Service Pipe 4.5'

Owner THEODORE CHANDLER

Length of Service Pipe Laid 43 LF

Measured, Located By _____

Project Contractor S.E. MACMILLAN

LOCATION DIAGRAM

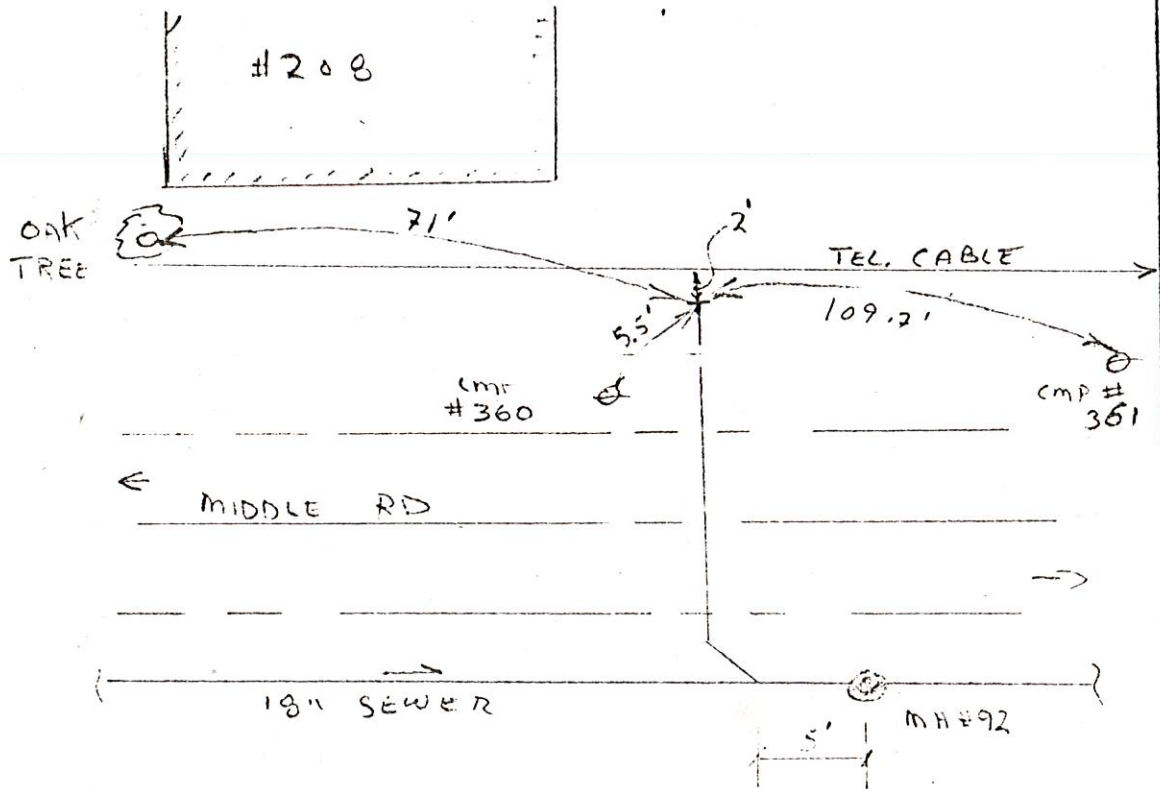

Remarks:

SANITARY SEWER SERVICE LOCATION

Town, City of: _____

Date Installed 11/7/83

Street MIDDLE RD

Type, Size of Service Pipe 8" PVC

Dwelling No. _____

Connection at Sewer Main MH 96A

Occupant _____

Depth, End of Service Pipe 8.5'

Owner QUALITY HOMES

Length of Service Pipe Laid 98'

DEVELOPMENT

Measured, Located By _____

Project Contractor S.E. MACMILLAN

LOCATION DIAGRAM

No street #

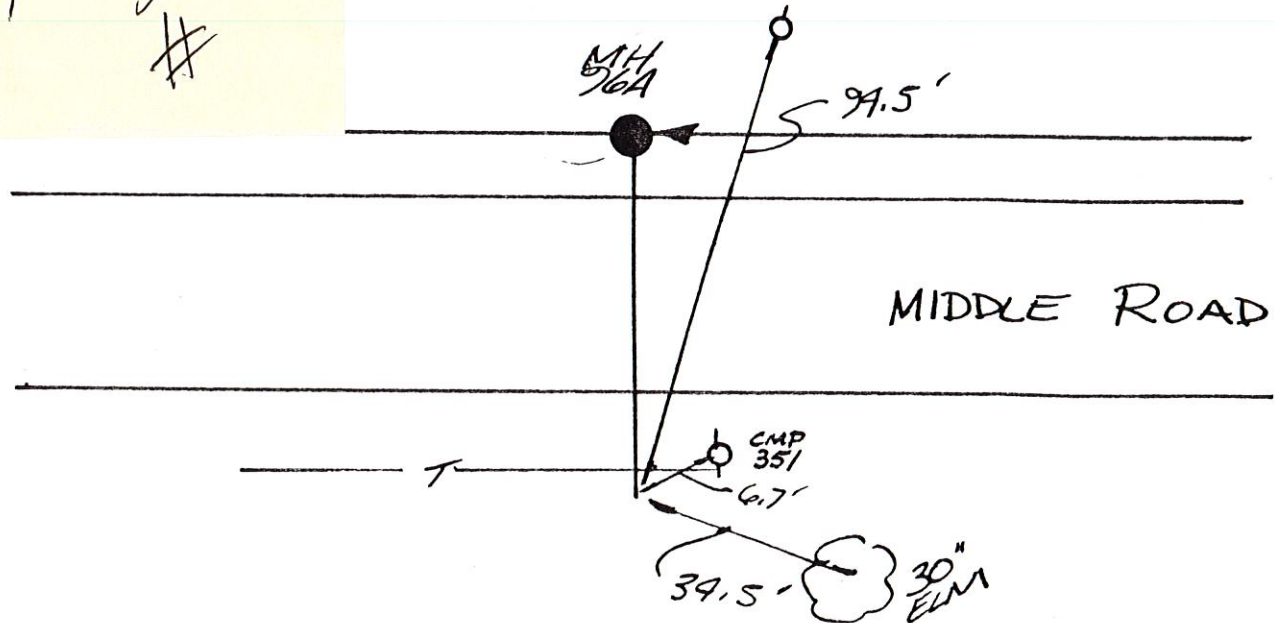

Remarks: SLIDE OF 8" PVC .009
INVERT C R = 86.98

SANITARY SEWER SERVICE LOCATION

Town, City of: CUMBERLAND

Date Installed 11/7/83

Street MIDDLE RD

Type, Size of Service Pipe 8" PVC

Dwelling No. _____

Connection at Sewer Main MH 96A

Occupant _____

Depth, End of Service Pipe 8.5'

Owner QUALITY HOMES

Length of Service Pipe Laid 48 LF

DEVELOPMENT

Measured, Located By DAN VALLEE

Project Contractor S.E. MACMILLAN

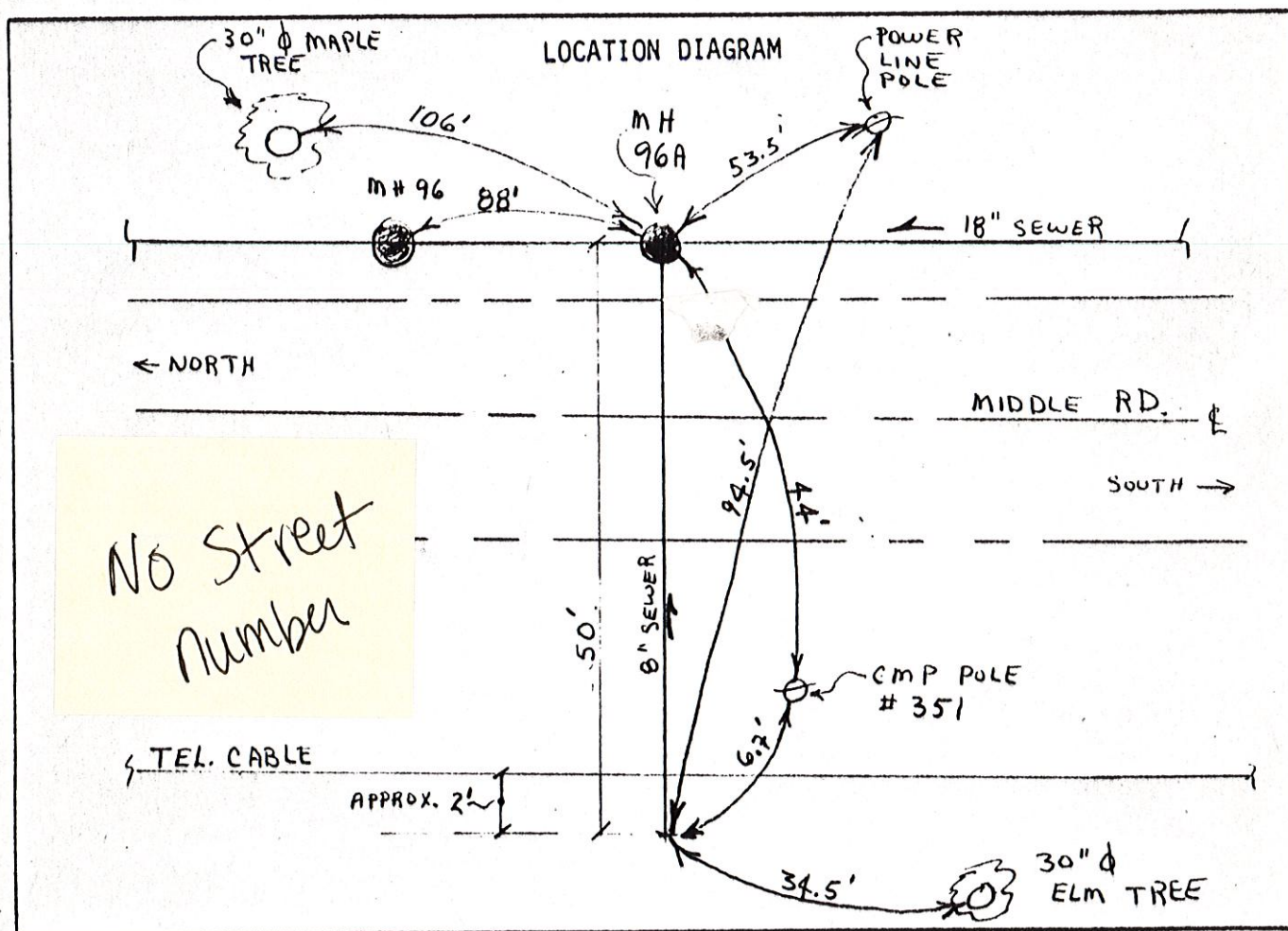

Remarks:

- INVERT INLET ELEV. OF 8" PVC PIPE @ MH 96A = 86.76'
- SLOPE OF 8" PIPE WAS SET @ 0.004
- APPROX. INVERT ELEV. @ THE PLUGGED END OF 8" PIPE = 86.78'
- LOCATION OF TEL. CABLE IS ONLY AN APPROXIMATION.

SANITARY SEWER SERVICE LOCATION

4

Town, City of: CUMBERLAND

Date Installed 11/7/83

Street MIDDLE RD

Type, Size of Service Pipe 8" PVC

Dwelling No. _____

Connection at Sewer Main MH 96A

Occupant _____

Depth, End of Service Pipe 8.5'

Owner QUALITY HOMES

Length of Service Pipe Laid 48 LF

DEVELOPMENT

Measured, Located By _____

Project Contractor S. E. MACMILLAN

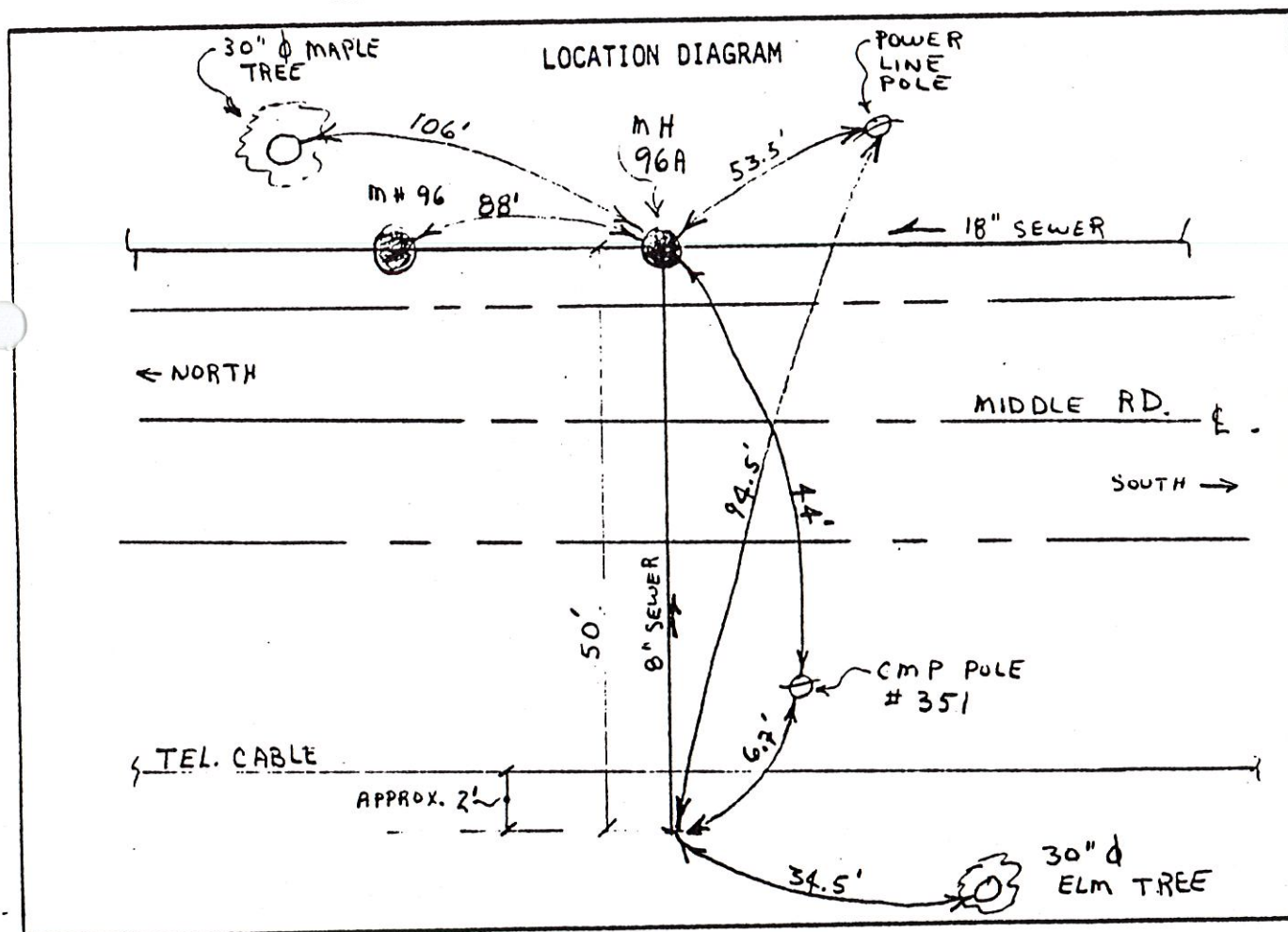

- Remarks:
- INVERT INLET ELEV. OF 8" PVC PIPE @ MH 96A = 86.76'
 - SLOPE OF 8" PIPE WAS SET @ 0.004
 - APPROX. INVERT ELEV. @ THE PLUGGED END OF 8" PIPE = 86.98'
 - LOCATION OF TEL. CABLE IS ONLY AN APPROXIMATION.

SANITARY SEWER SERVICE LOCATION

4

Town, City of: CUMBERLAND

Date Installed 10/26/83 ? (11/8/83)

Street MIDDLE RD

Type, Size of Service Pipe 6" PVC.

Dwelling No. ? (STA. 21+08)

Connection at Sewer Main MH #99 + 152 Ft.

Occupant EMPTY HOME

Depth, End of Service Pipe 4.5'

Owner _____

Length of Service Pipe Laid 11.5 L.F.

Measured, Located By _____

Project Contractor S. E. MACMILLAN

LOCATION DIAGRAM

?
no street #

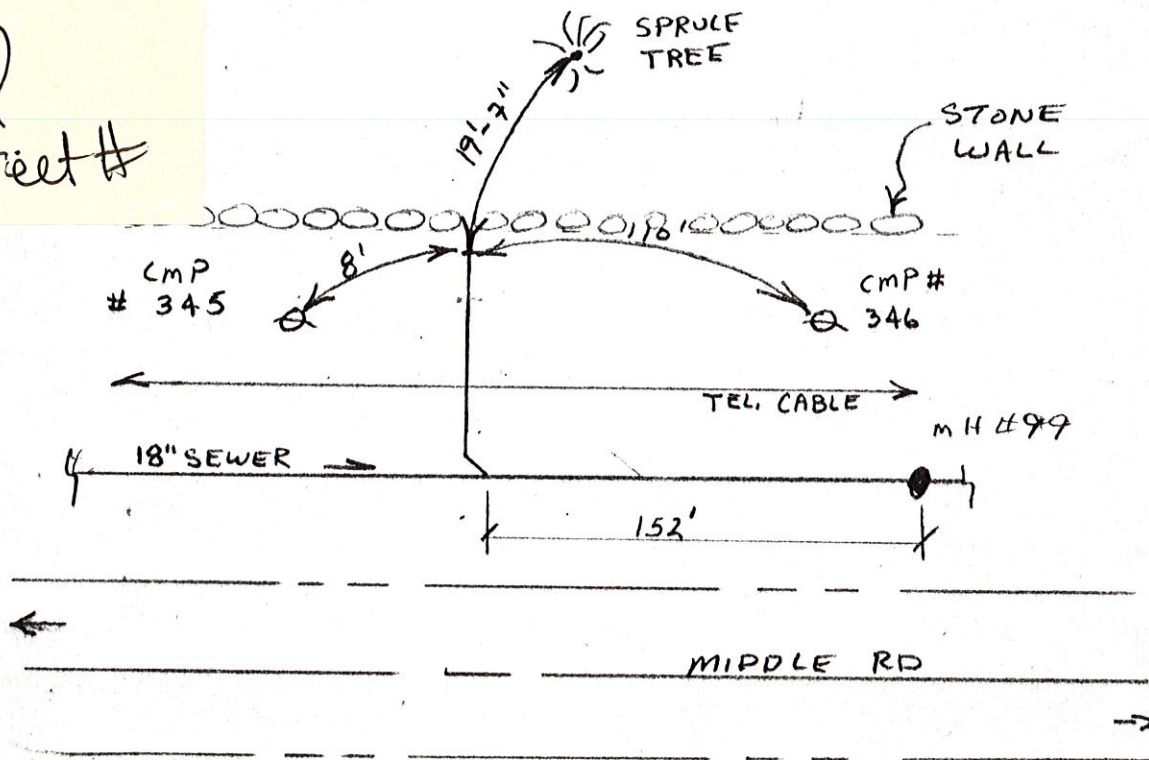

Remarks:

SANITARY SEWER SERVICE LOCATION

4

Town, City of: CUMBERLAND

Installed 10/26/83 ? (11/8/83)

Street MIDDLE RD

Type, Size of Service Pipe 6" PVC

Dwelling No. ? (STA. 21+08)

Connection at Sewer Main MH #99 + 152 Ft.

Occupant EMPTY LOT

Depth, End of Service Pipe 4.5'

Owner _____

Length of Service Pipe Laid 11.5 LF.

Measured, Located By _____

Project Contractor S. E. MACMILLAN

LOCATION DIAGRAM

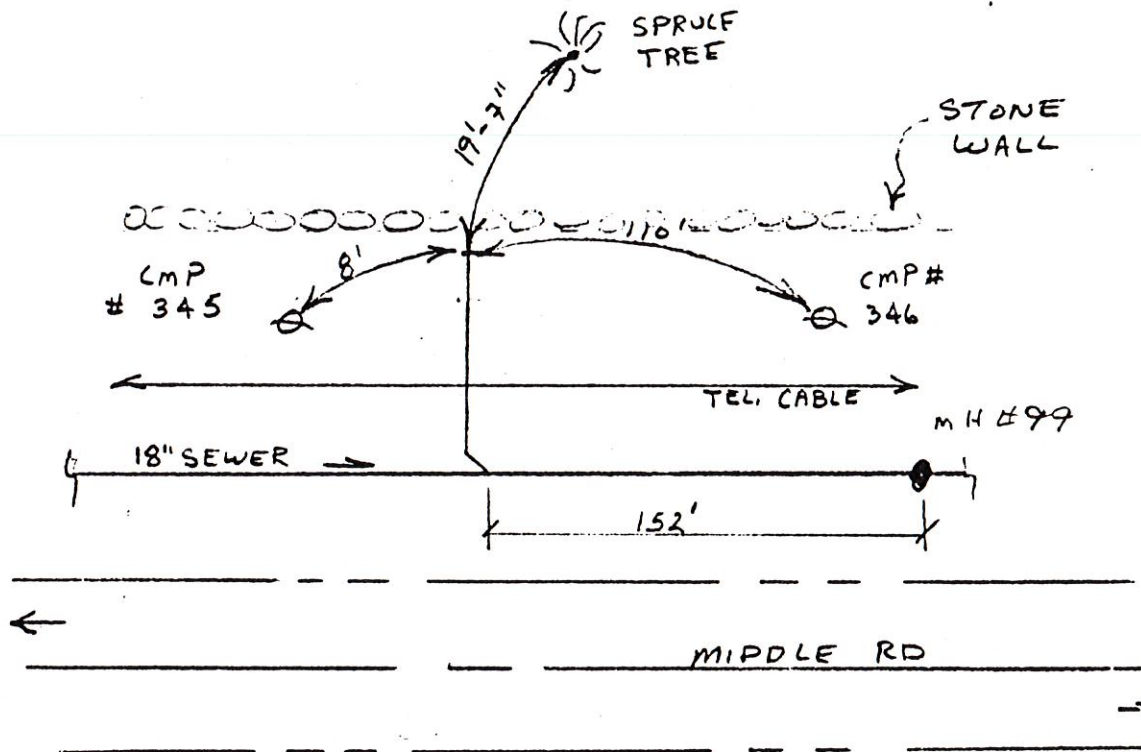

Remarks:

