

SANITARY SEWER SERVICE LOCATION

Town, City of: CUMBERLAND, ME

Date Installed 9/5/89 VERIFIED

Street MEADOW LANE

Type, Size of Service Pipe 6" PVC

Dwelling No. Lot (2)

Connection at Sewer Main 8" X 8" X 6" TEE

Occupant —

Depth, End of Service Pipe APPROX 5'

Owner —

Length of Service Pipe Laid APPROX 39'

Measured, Located By W.B. E.C. JORDAN CO

Project Contractor HANSON EXCAV

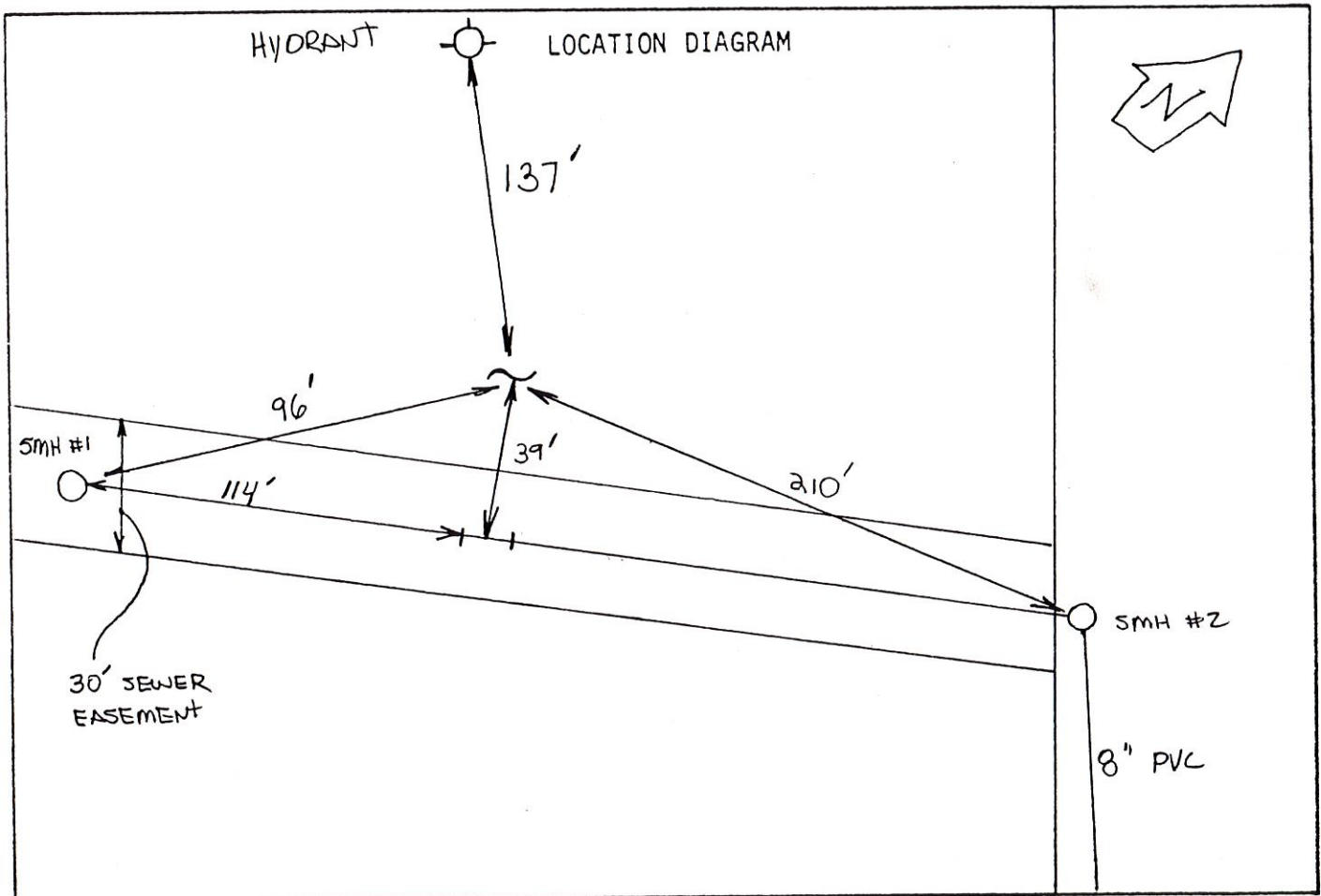

Remarks:

SANITARY SEWER SERVICE LOCATION

Town, City of: CUMBERLAND, ME.

Date Installed VERIFIED 9/5/89

Street MEADOW LANE

Type, Size of Service Pipe 6" PVC

Dwelling No. LOT (3)

Connection at Sewer Main 8' x 8" x 6" TEE

Occupant

Depth, End of Service Pipe APPROX 5'

Owner

Length of Service Pipe Laid APPROX 39'

Measured, Located By W.B. E.C. JORDAN CO.

** Revised 1-24-90 RJD E.C. Jordan*

Project Contractor HANSON EXCAV

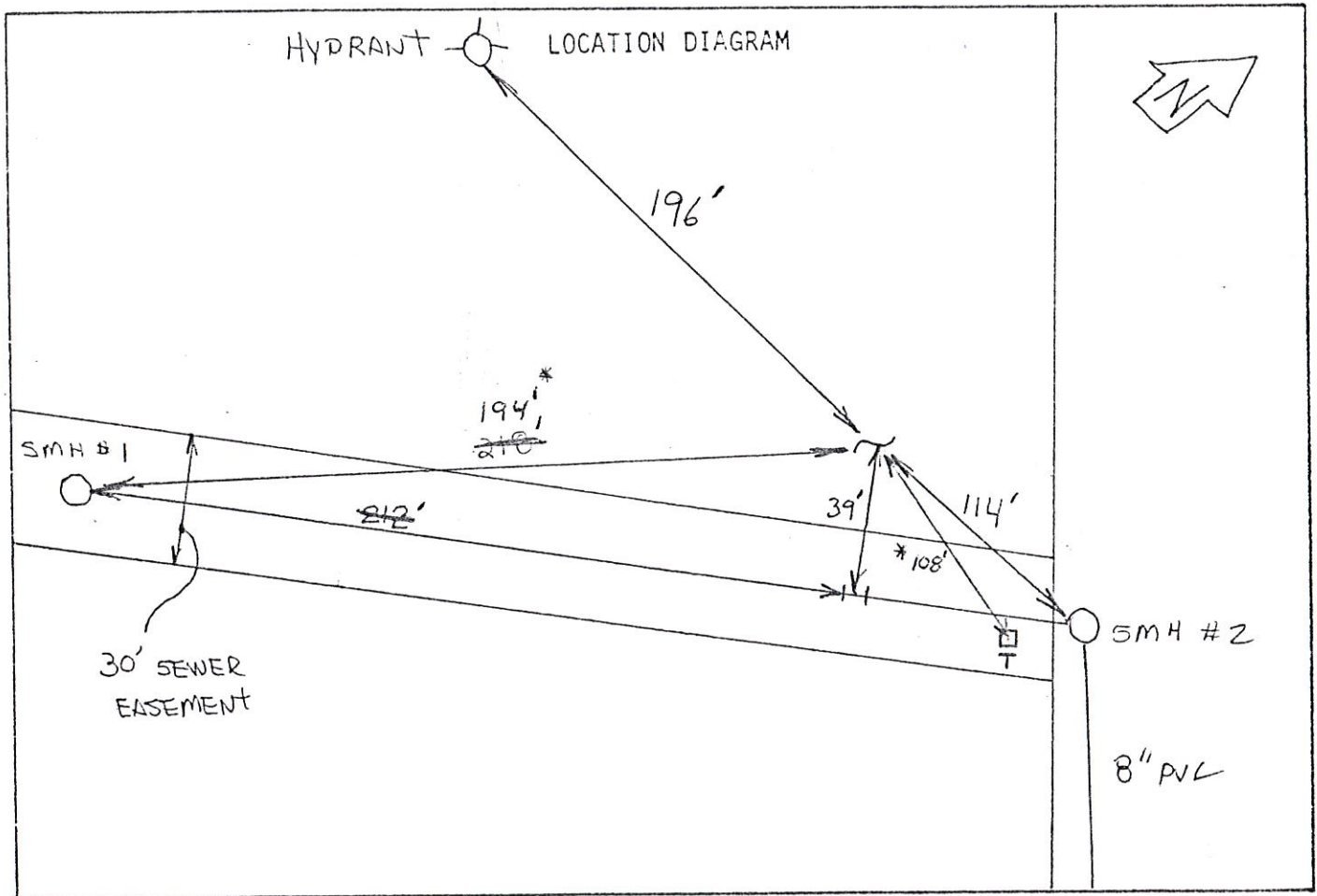

Remarks: * T = Transformer (Tie added 1-24-90)

SANITARY SEWER SERVICE LOCATION

Town, City of: CUMBERLAND, ME

Date Installed VERIFIED 9/5/89

Street MEADOW LANE

Type, Size of Service Pipe 6" PVC

Dwelling No. LOT 4

Connection at Sewer Main 8" x 8" x 6" TEE

Occupant —

Depth, End of Service Pipe APPROX 7'

Owner —

Length of Service Pipe Laid APPROX 40'

Measured, Located By W3 E.C. JORDAN CO

Project Contractor HANSON EXCAV.

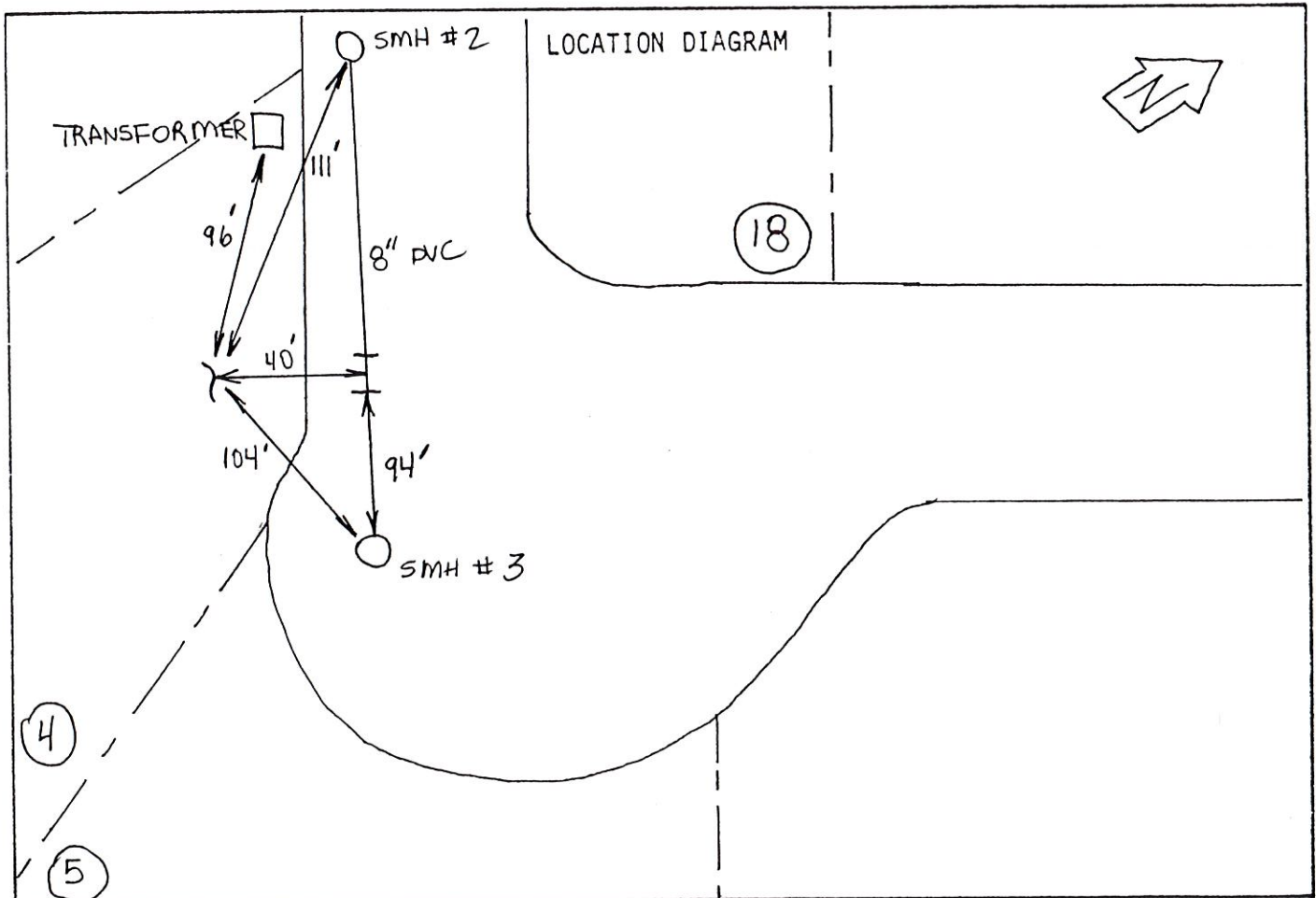

Remarks:

SANITARY SEWER SERVICE LOCATION

Town, City of: SUMMIT HILL / ME

Date Installed VIDEO 8/31/81

Street MEADOW LAKE

Type, Size of Service Pipe 6" PVC

Dwelling No. LOT (5)

Connection at Sewer Main 8" x 8" x 6" TEE

Occupant

Depth, End of Service Pipe APPROX 6'

Owner

Length of Service Pipe Laid APPROX 51'

Measured, Located By WESLEY E. SCROTH CO

Project Contractor HANSON EXCAV.

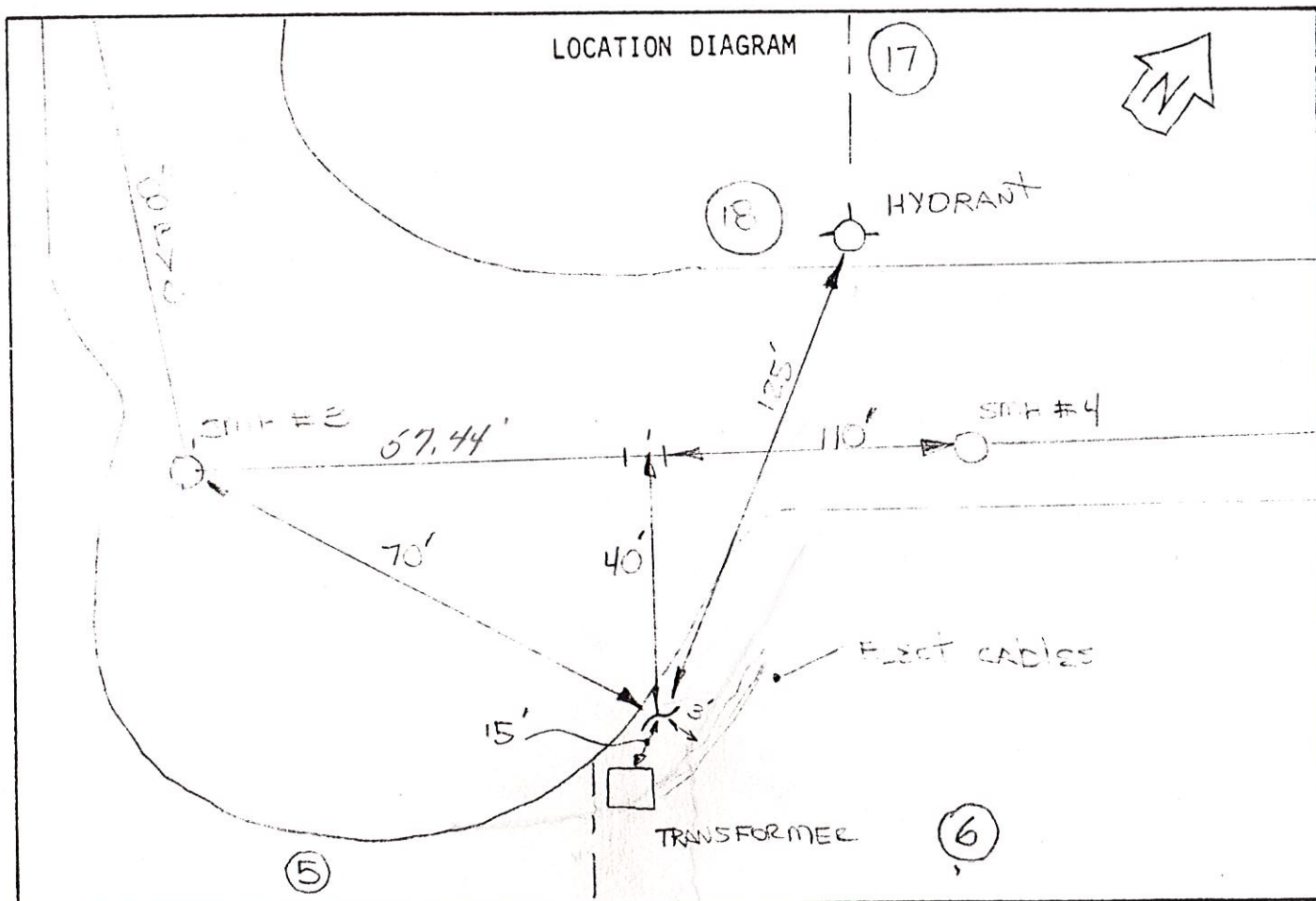

Remarks:

Revised 2, 2, 90

SANITARY SEWER SERVICE LOCATION

Town, City of: CUMBERLAND, ME

Date Installed 8/31/89

Street MEADOW LANE

Type, Size of Service Pipe 6" PVC

Dwelling No. LOT 6

Connection at Sewer Main 8" X 8" X 6" TEE

Occupant

Depth, End of Service Pipe APPROX 6'

Owner

Length of Service Pipe Laid APPROX 26'

Measured, Located By WJ EC. JORDAN

* Revised 2-2-90 EC Jordan RDJ

Project Contractor HANSON EXCAV.

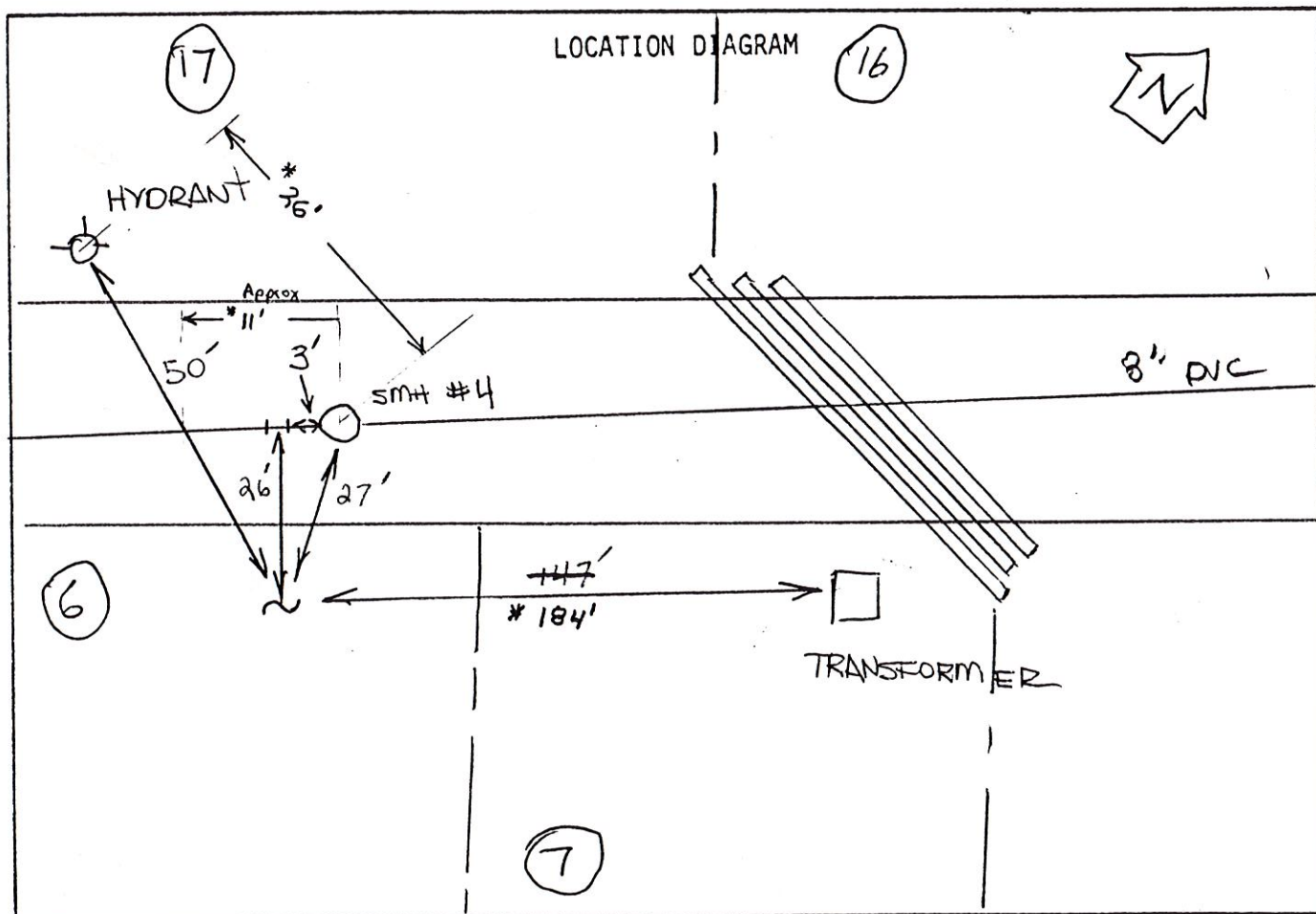

Remarks:

Revised 2, 2, 90

SANITARY SEWER SERVICE LOCATION

Town, City of: CUMBERLAND, ME

Date Installed 8/31/89

Street MEADOW LANE

Type, Size of Service Pipe 6" PVC

Dwelling No. Lot ⑥

Connection at Sewer Main 8" X 8" X 6" TEE

Occupant

Depth, End of Service Pipe APPROX 6'

Owner

Length of Service Pipe Laid APPROX 26'

Measured, Located By WBJ EC. JORDAN

* Revised 2-2-90 EC Jordan RDJ

Project Contractor HANSON EXCAV.

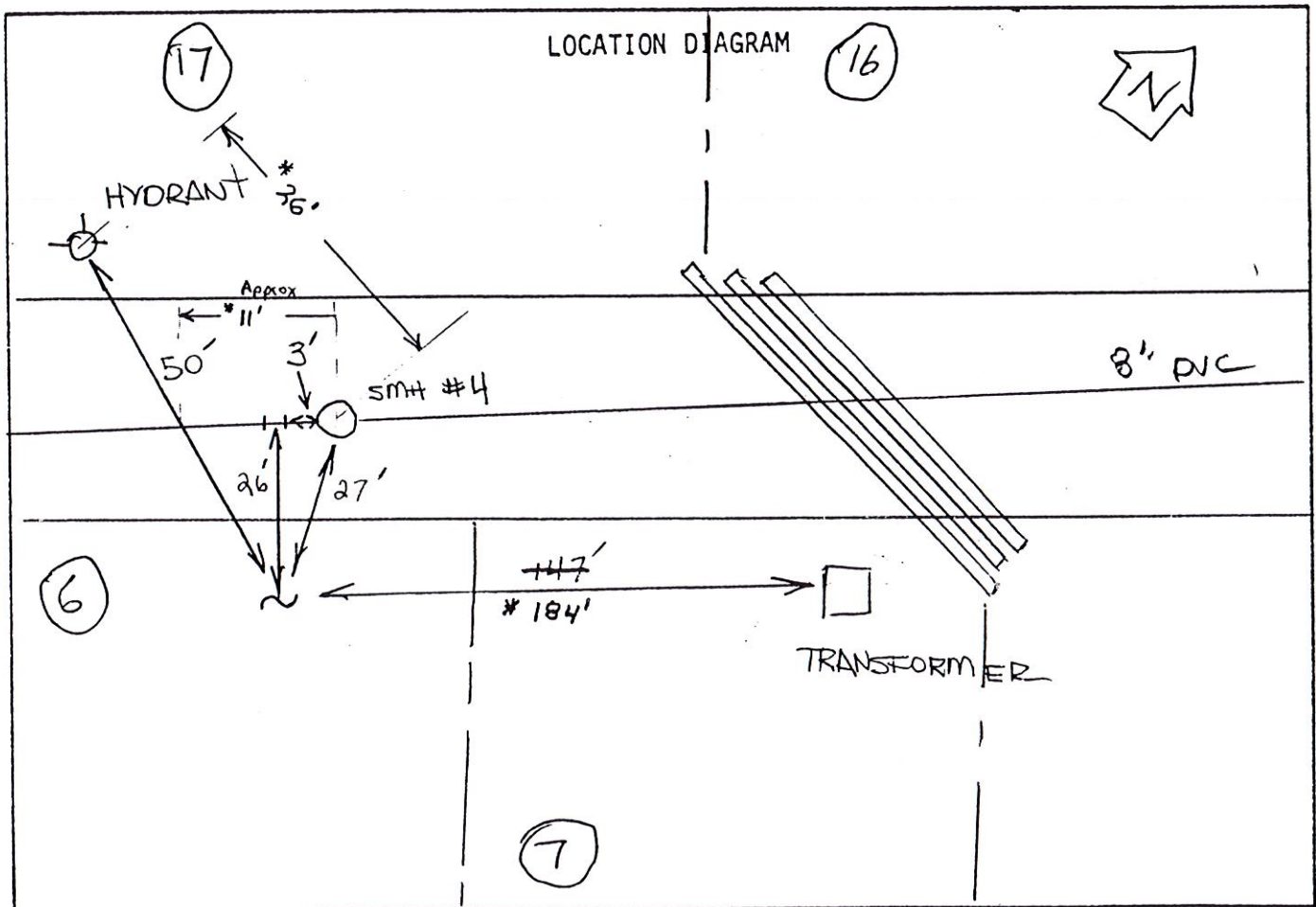

Remarks:

Revised 2,290

SANITARY SEWER SERVICE LOCATION

Town, City of: CUMBERLAND, ME

Date Installed 8/31/89

Street MEADOW LANE

Type, Size of Service Pipe 6" PVC

Dwelling No. Lot 6

Connection at Sewer Main 8" x 8" x 6" TEE

Occupant

Depth, End of Service Pipe APPROX 6'

Owner

Length of Service Pipe Laid APPROX 26'

Measured, Located By WJ EC. JORDAN

* Revised 2-2-90 EC Jordan RDJ

Project Contractor HANSON EXCAV.

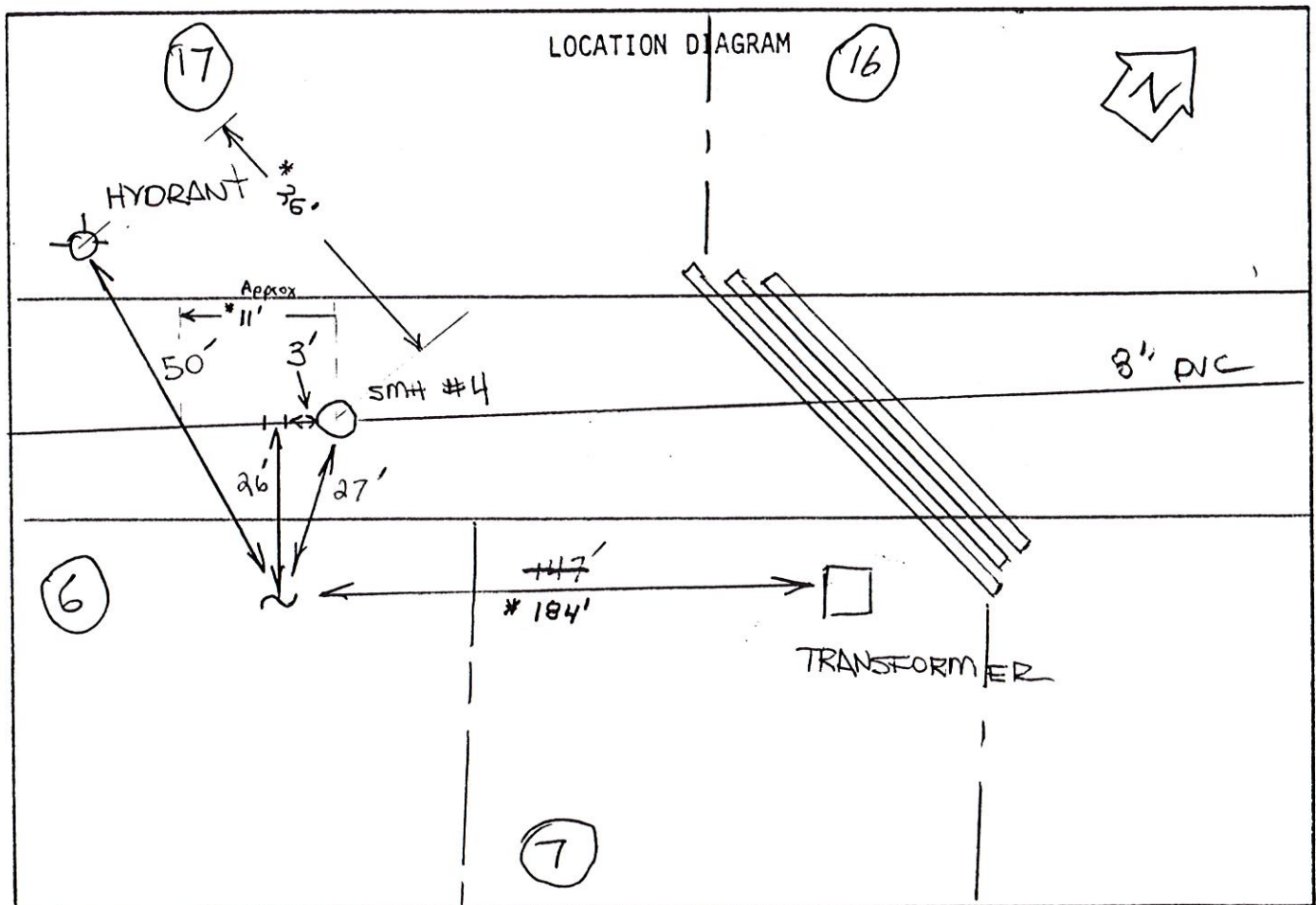

Remarks:

SANITARY SEWER SERVICE LOCATION

Town, City of: CUMBERLAND, ME

Date Installed VERIFIED 8/31/89

Street MEADOW LANE

Type, Size of Service Pipe 6" PVC

Dwelling No. Lot 7

Connection at Sewer Main 8' x 8" x 6" TEE

Occupant

Depth, End of Service Pipe APPROX 7'

Owner

Length of Service Pipe Laid

Measured, Located By W.B. EC. JORDAN CO.

Project Contractor HANSON EXCAV

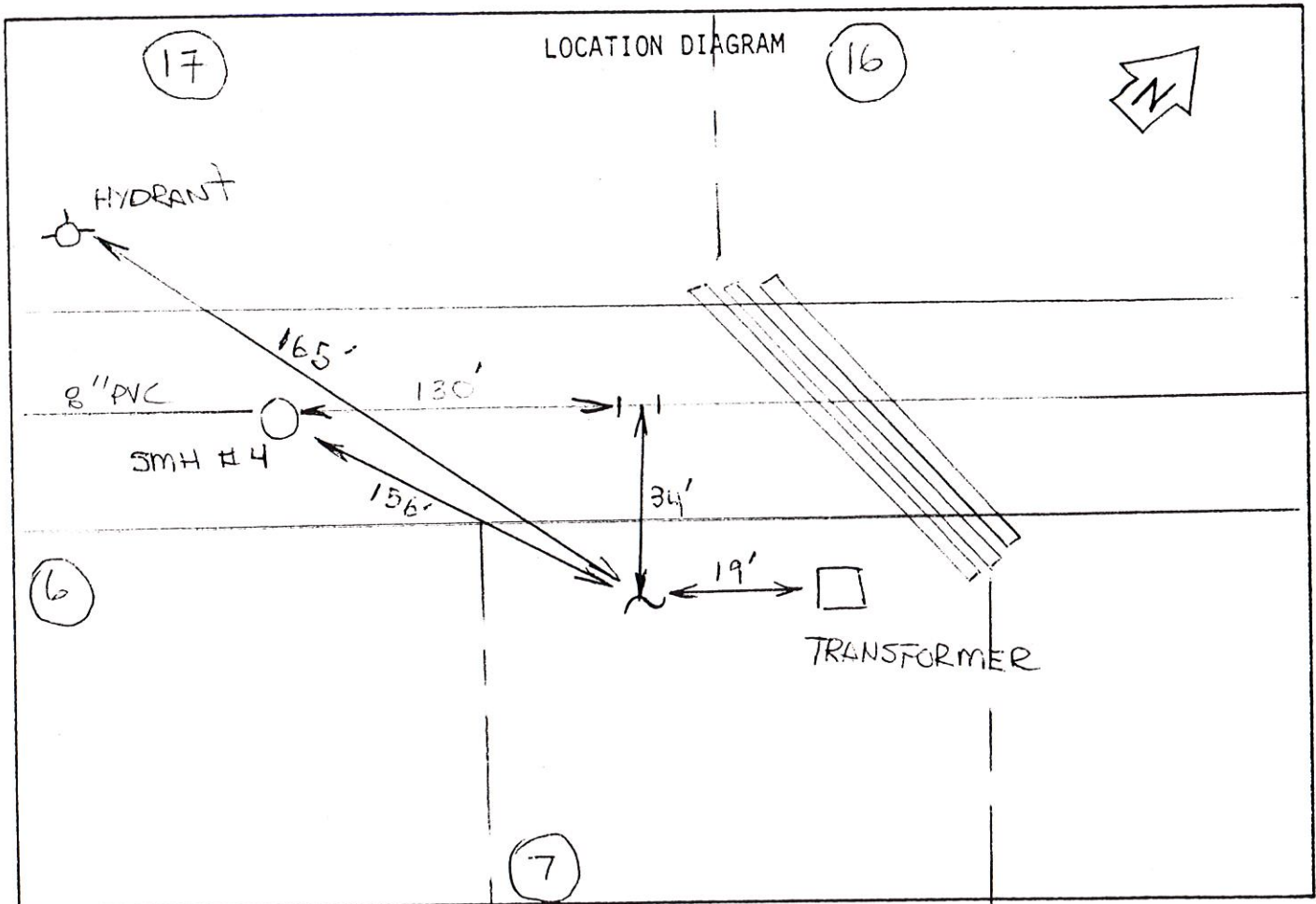

Remarks:

SANITARY SEWER SERVICE LOCATION

Town, City of: CUMBERLAND, ME

Date Installed VERIFIED 8/31/89

Street MEADOW LANE

Type, Size of Service Pipe 6" PVC

Dwelling No. Lot 7

Connection at Sewer Main 8' x 8" x 6" TEE

Occupant

Depth, End of Service Pipe APPROX 7'

Owner

Length of Service Pipe Laid

Measured, Located By W.B. EC. JORDAN CO.

Project Contractor HANSON EXCAV

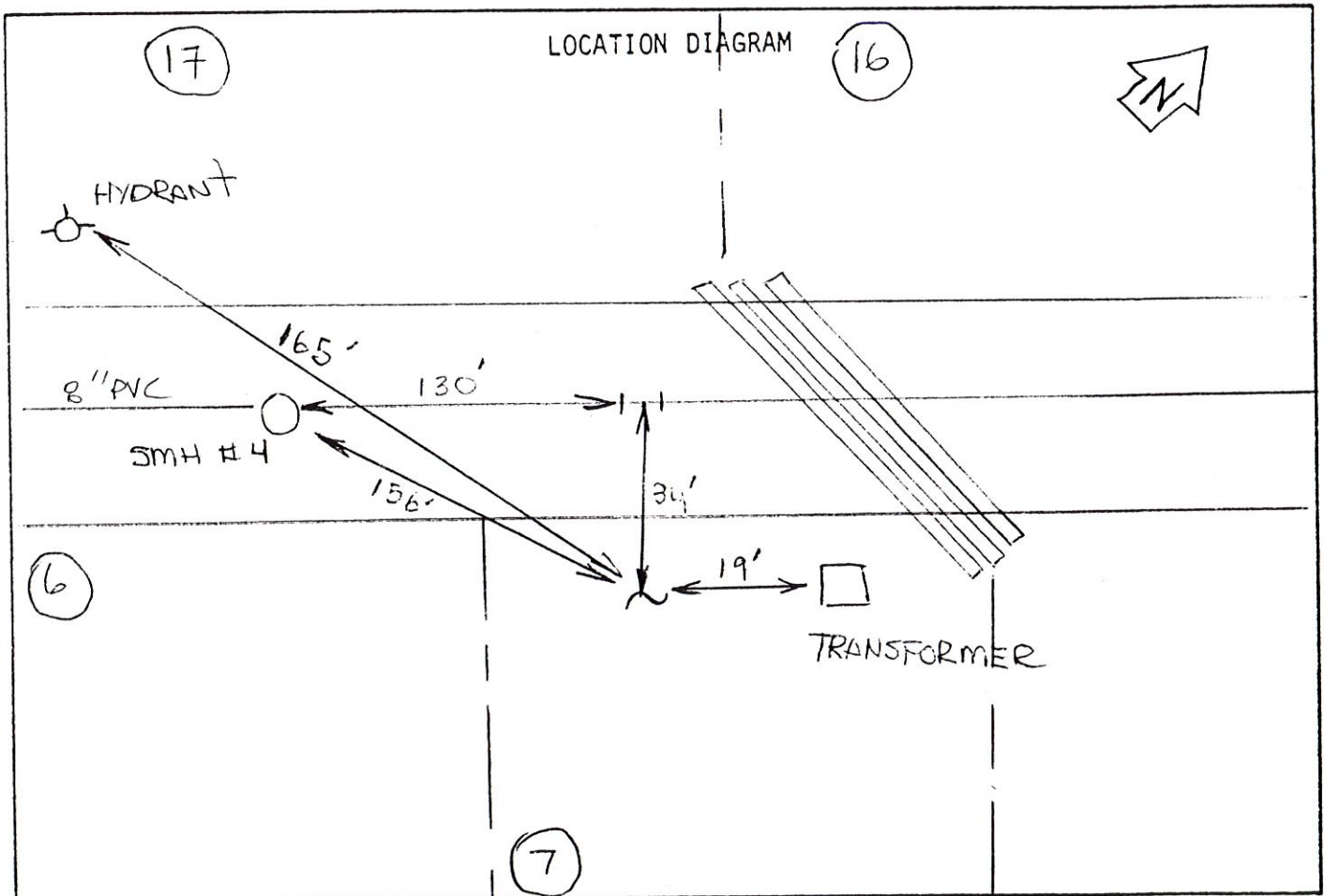

Remarks:

SANITARY SEWER SERVICE LOCATION

Town, City of: CUMBERLAND, ME

Date Installed VERIFIED 8/31/89

Street MEADOW LANE

Type, Size of Service Pipe 6" PVC

Dwelling No. LOT 7

Connection at Sewer Main 8' x 8' x 6" TEE

Occupant

Depth, End of Service Pipe APPROX 7'

Owner

Length of Service Pipe Laid

Measured, Located By WJ EC. JORDAN CO.

Ties rechecked + verified 1-24-90 RY EC. Jordan

Project Contractor HANSON EXCAV

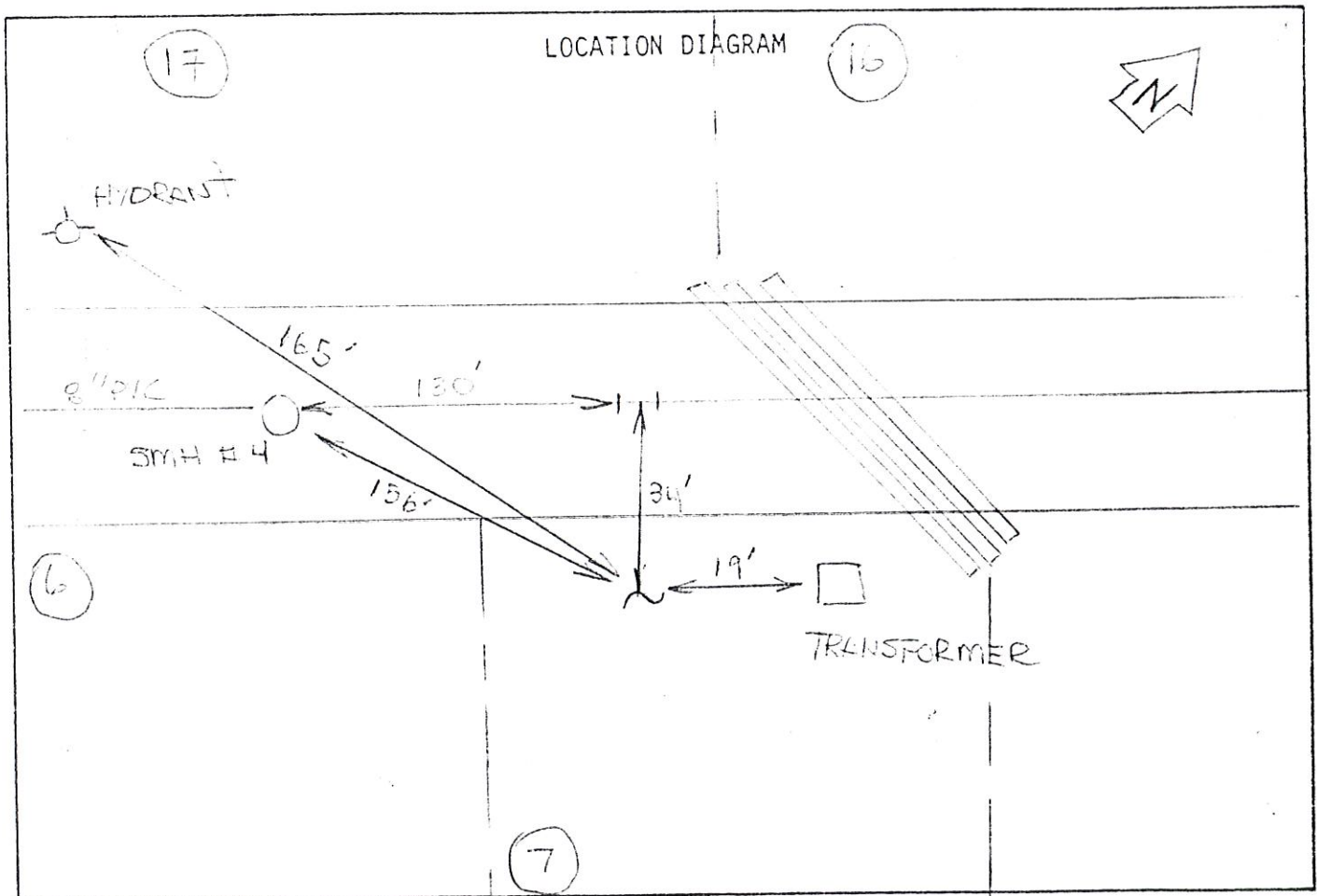

Remarks:

Revised 2-2-90

SANITARY SEWER SERVICE LOCATION

Town, City of: CUMBERLAND, ME

Date Installed VERIFIED 8/29/89

Street MEADOW LANE

Type, Size of Service Pipe 6" PVC

Dwelling No. LOT 8

Connection at Sewer Main 8" x 8" x 6" TEE

Occupant

Depth, End of Service Pipe APPROX

Owner

Length of Service Pipe Laid APPROX

Measured, Located By W.B. E.C. JORDAN CO
* Revised 2-2-90 E.C. Jordan RM

Project Contractor HANSON EXCAV

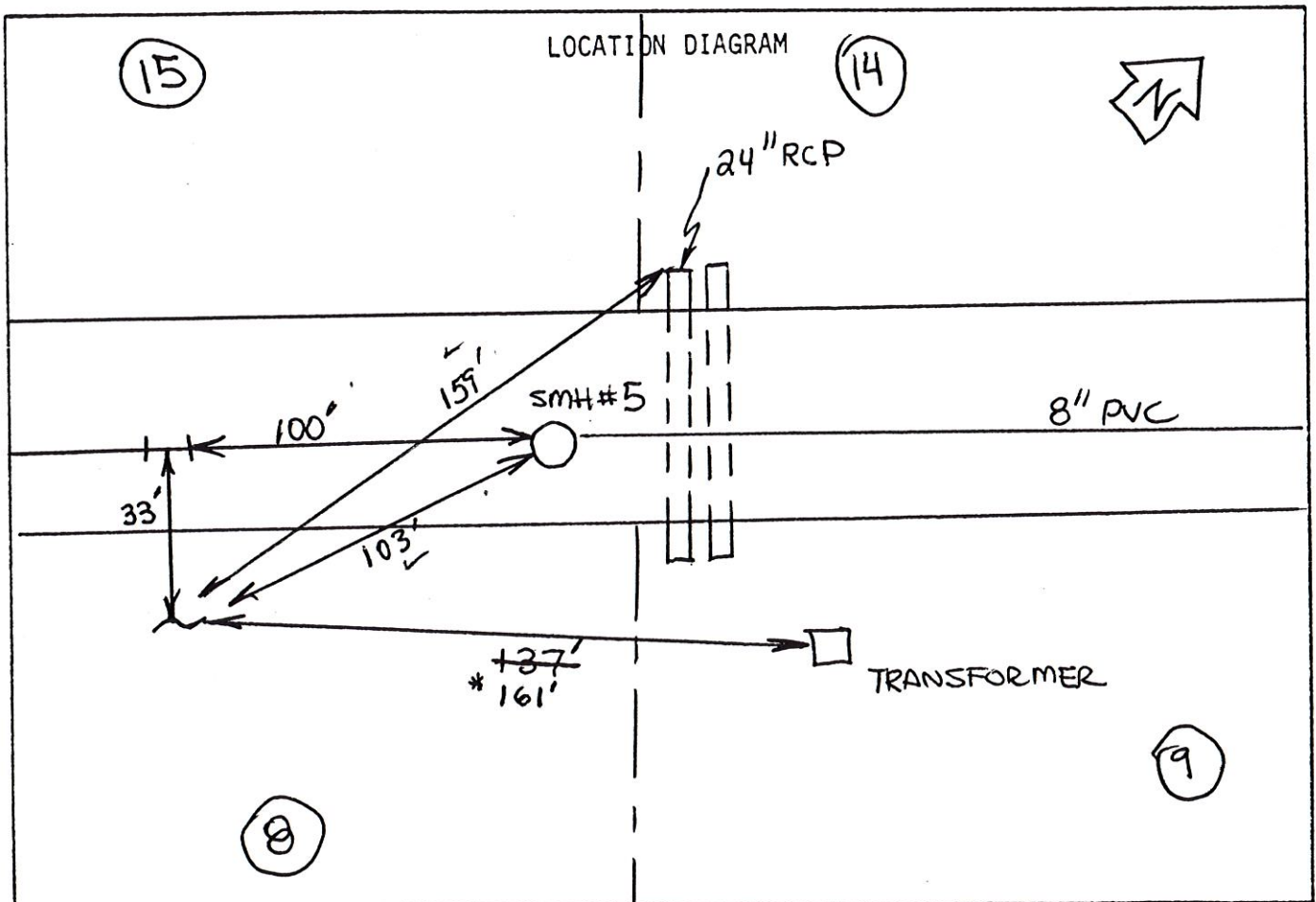

Remarks:

Revised 2-2-90
SANITARY SEWER SERVICE LOCATION

Town, City of: CUMBERLAND, ME

Date Installed VERIFIED 8/29/89

Street MEADOW LANE

Type, Size of Service Pipe 6" PVC

Dwelling No. LOT 8

Connection at Sewer Main 8" x 8" x 6" TEE

Occupant

Depth, End of Service Pipe APPROX

Owner

Length of Service Pipe Laid APPROX

Measured, Located By W.B. F.C. JORDAN CO
* Revised 2-2-90 E.C. Jordan RM

Project Contractor HANSON EXCAV

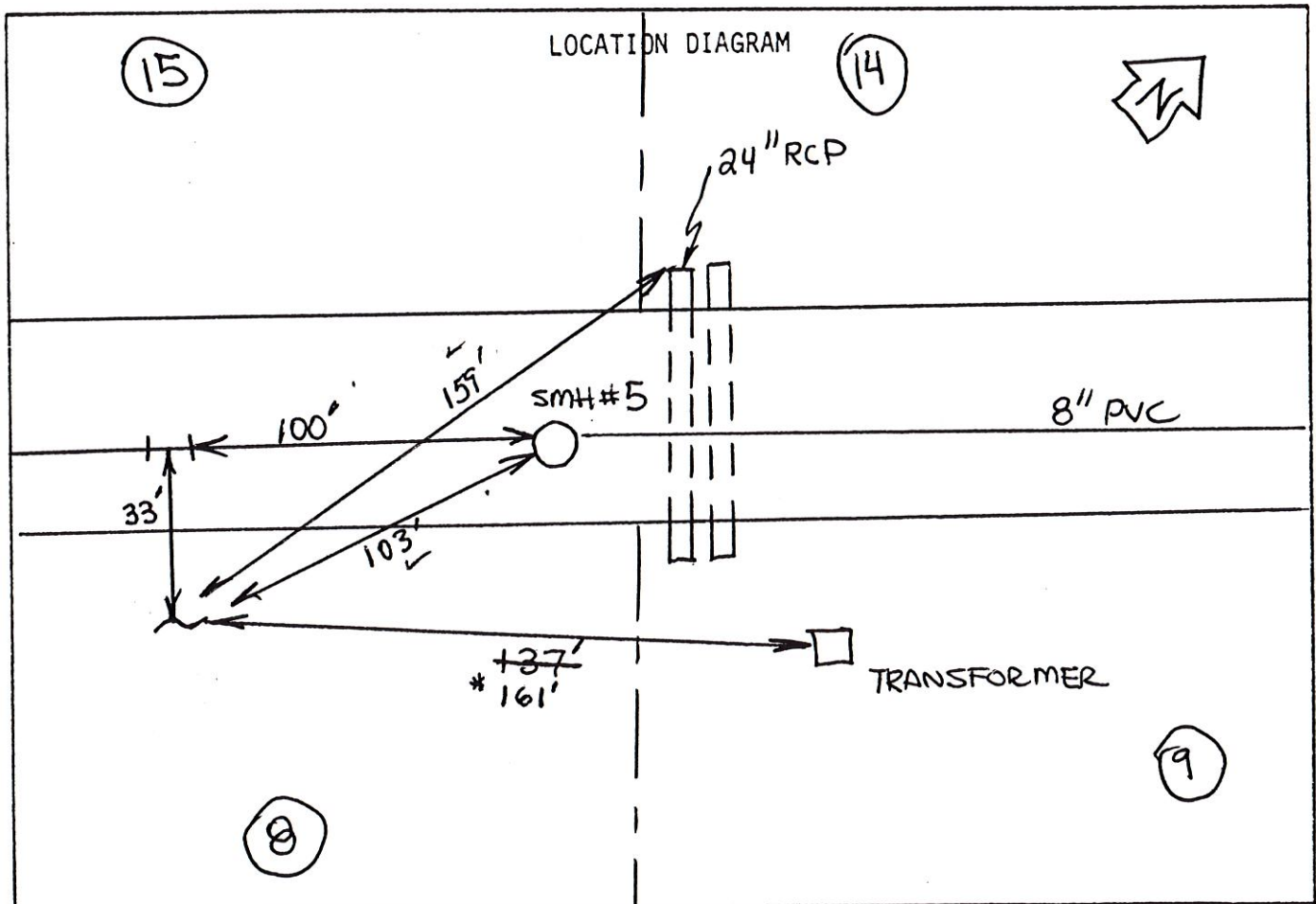

Remarks:

SANITARY SEWER SERVICE LOCATION

Town, City of: CUMBERLAND, ME

Date Installed VERIFIED

Street MEADOW LANE

Type, Size of Service Pipe 6" PVC

Dwelling No. LOT 9

Connection at Sewer Main 8" x 8" x 6" TEE

Occupant —

Depth, End of Service Pipe APPROX 5'

Owner —

Length of Service Pipe Laid APPROX 32'

Measured, Located By W.B. E.C. JORDAN CO.

* Revised 1-24-90 RDJ E.C. Jordan

Project Contractor HANSON EXCAV.

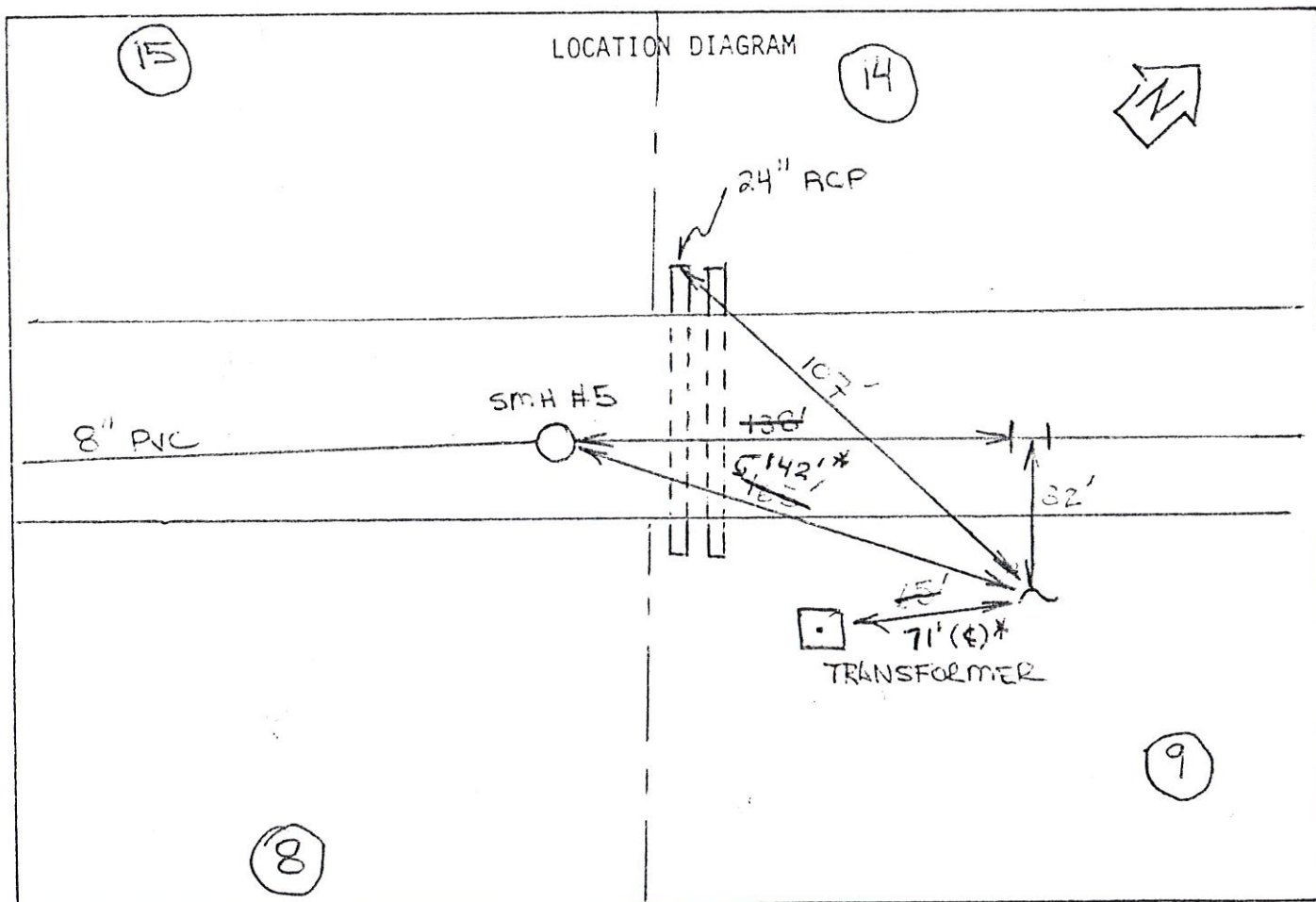

Remarks:

Revised 2,2,90
SANITARY SEWER SERVICE LOCATION

Town, City of: CUMBERLAND, ME

Date Installed VERIFIED 8/29/89

Type, Size of Service Pipe 6" PVC

Connection at Sewer Main 8" x 8" x 6" TEE

Depth, End of Service Pipe APPROX 5'

Length of Service Pipe Laid APPROX 27'

Measured, Located By WBJ E.C. JORDAN CO

Street MEADOW LANE

Dwelling No. Lot 10

Occupant _____

Owner _____

* Revised 2-2-90 EC Jordan RDJ

Project Contractor HANSON EXCAV

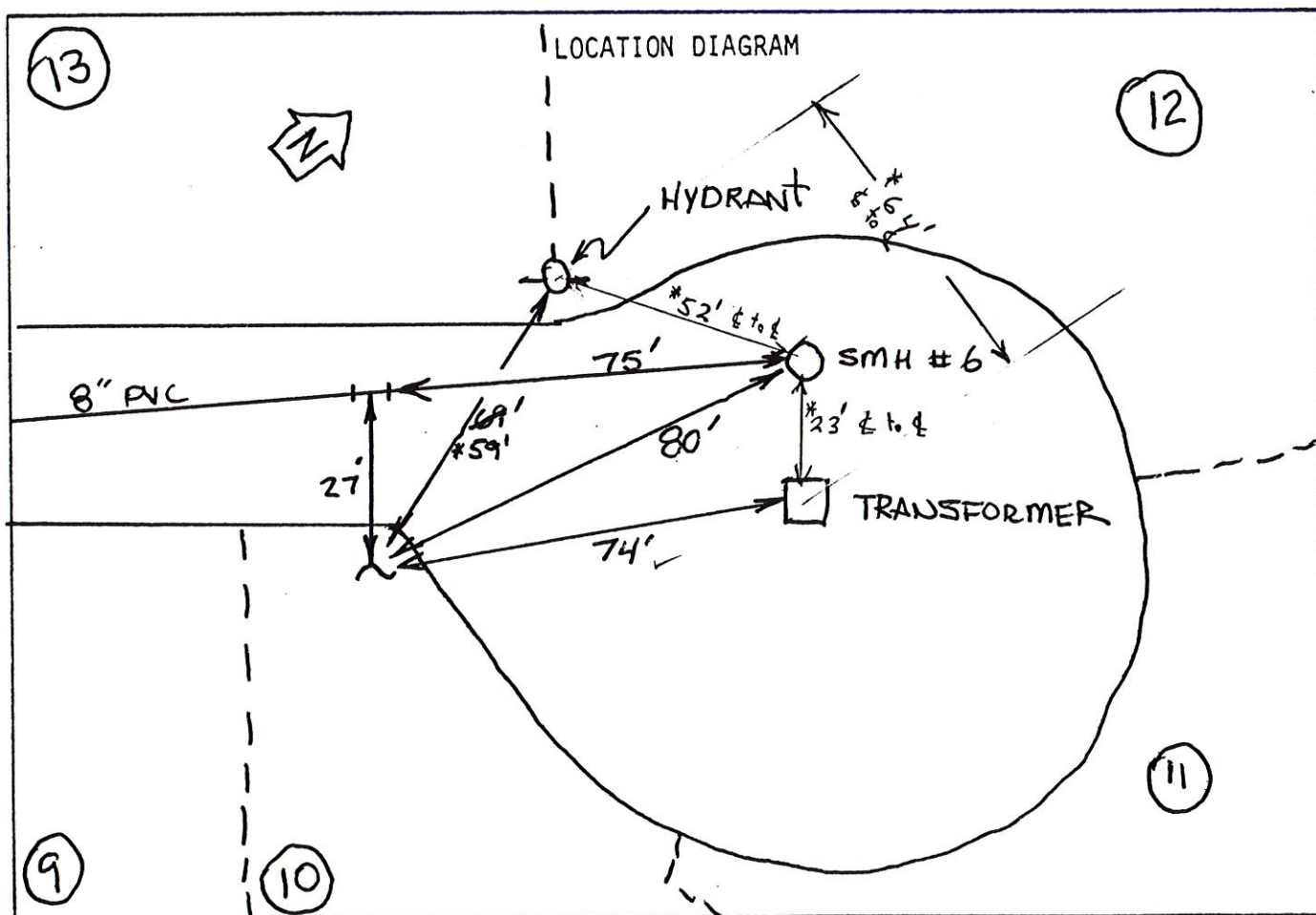

Remarks:

SANITARY SEWER SERVICE LOCATION

Town, City of: CUMBERLAND, ME

Date Installed VERIFIED 8/29/89

Street MEADOW LANE

Type, Size of Service Pipe 6" PVC

Dwelling No. Lot (10)

Connection at Sewer Main 8" x 8" x 6" TEE

Occupant

Depth, End of Service Pipe APPROX 5'

Owner

Length of Service Pipe Laid APPROX 27'

Measured, Located By W.B. E.C. JORDAN CO

* Revised 2-2-90 EC Jordan RDJ

Project Contractor HANSON EXCAV

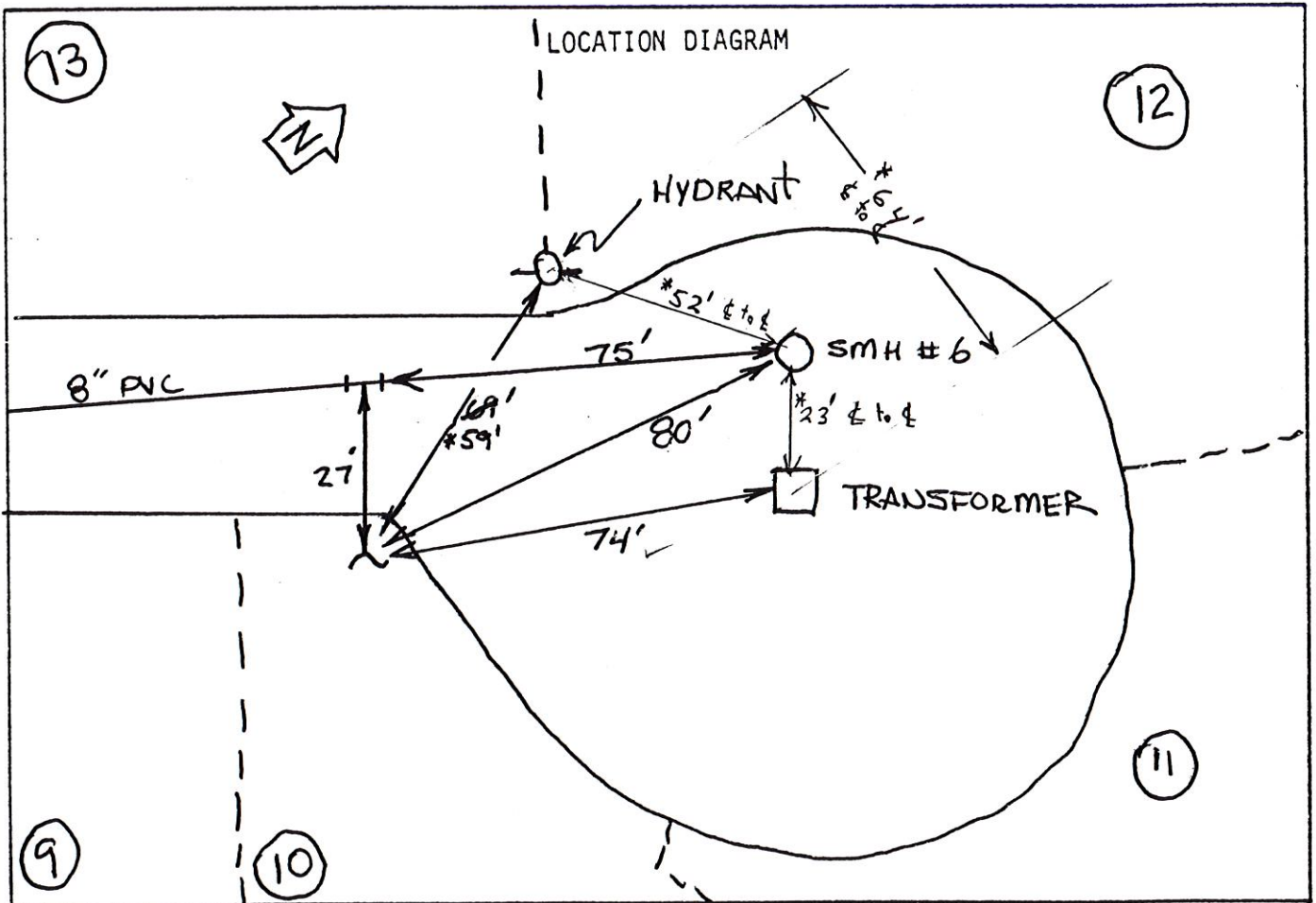

Remarks:

Revised 2-2-90
SANITARY SEWER SERVICE LOCATION

Town, City of: CUMBERLAND, ME

Date Installed VERIFIED 8/29/89

Type, Size of Service Pipe 6" PVC

Connection at Sewer Main 8" X 8" X 6" TEE

Depth, End of Service Pipe APPROX 5'

Length of Service Pipe Laid APPROX 115'

Measured, Located By W.B. EC JORDAN CO.

Street MEADOW LANE

Dwelling No. LOT ~~10~~ 11

Occupant _____

Owner _____

** Revised 2-2-90 EC Jordan RDT*

Project Contractor HANSON EXCAV.

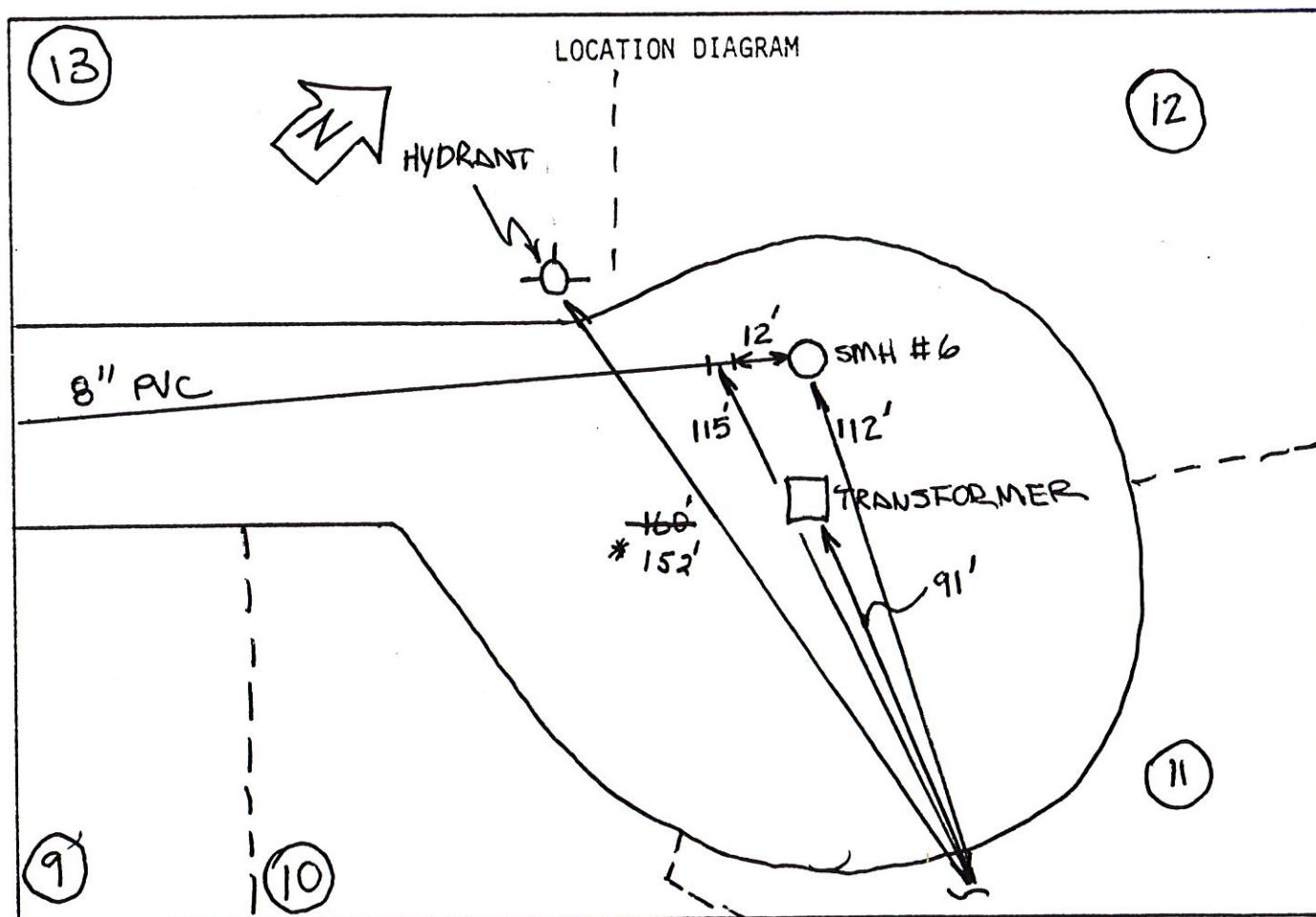

Remarks:

Revised 2-2-90

SANITARY SEWER SERVICE LOCATION

Town, City of: CUMBERLAND, ME

Date Installed VERIFIED 8/29/89

Type, Size of Service Pipe 6" PVC

Connection at Sewer Main 8" X 8" X 6" TEE

Depth, End of Service Pipe APPROX 5'

Length of Service Pipe Laid APPROX 115'

Measured, Located By WEBB EC JORDAN CO.

Street MEADOW LANE

Dwelling No. LOT ~~10~~ 11

Occupant _____

Owner _____

*Revised 2-2-90 EC Jordan RDT

Project Contractor HANSON EXCAV.

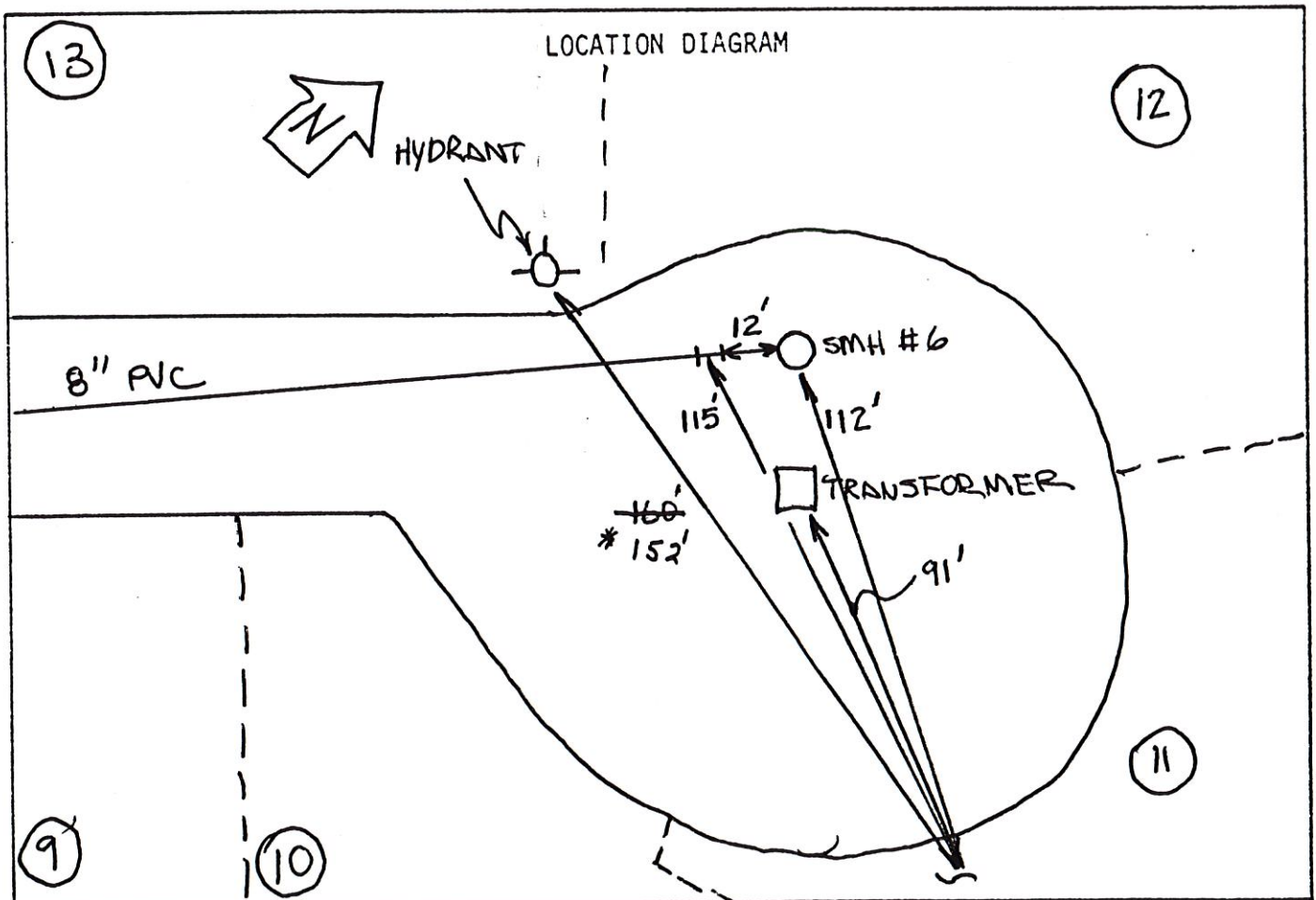

Remarks:

Revised 2.2.90

SANITARY SEWER SERVICE LOCATION

Town, City of: CUMBERLAND, ME

Date Installed VERIFIED 3/29/89

Street MEDDOW LANE

Type, Size of Service Pipe 6" PVC

Dwelling No. LOT (12)

Connection at Sewer Main 8" x 8" x 6" TEE

Occupant —

Depth, End of Service Pipe APPROX 6'

Owner —

Length of Service Pipe Laid APPROX 54'

Measured, Located By WBJ EC. JORDAN CO.

* Revised 2-2-90 EC Jordan RDT

Project Contractor HANSON EXCAV.

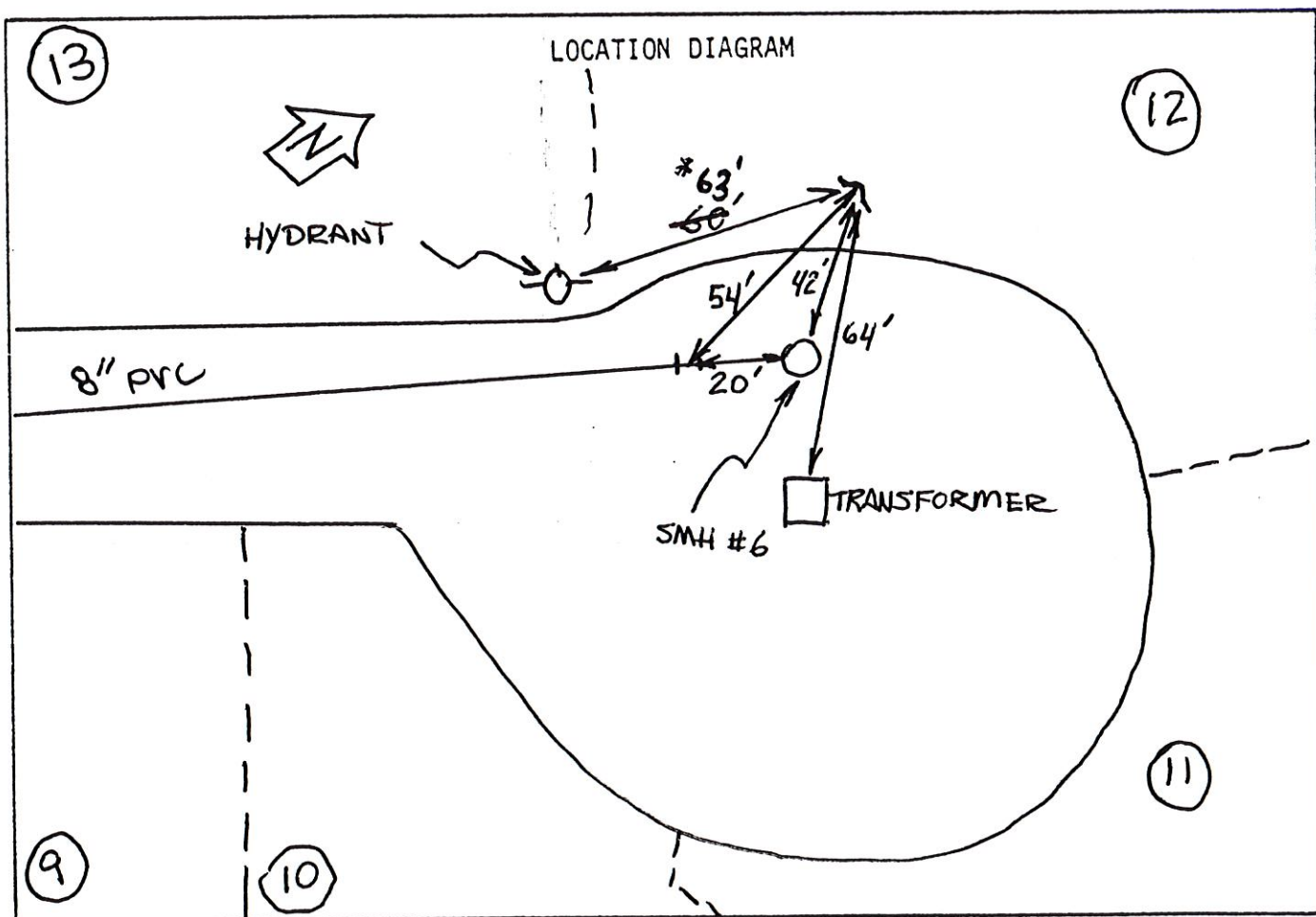

Remarks:

SANITARY SEWER SERVICE LOCATION

Town, City of: CUMBERLAND, ME

Date Installed VERIFIED 8/29/89

Street MEADOW LANE

Type, Size of Service Pipe 6" PVC

Dwelling No. LOT 13

Connection at Sewer Main 8" x 8" x 6" TEE

Occupant _____

Depth, End of Service Pipe APPROX 5'

Owner _____

Length of Service Pipe Laid APPROX 42'

Measured, Located By W.B. EL. JORDAN CO.

Project Contractor HANSON EXCAV.

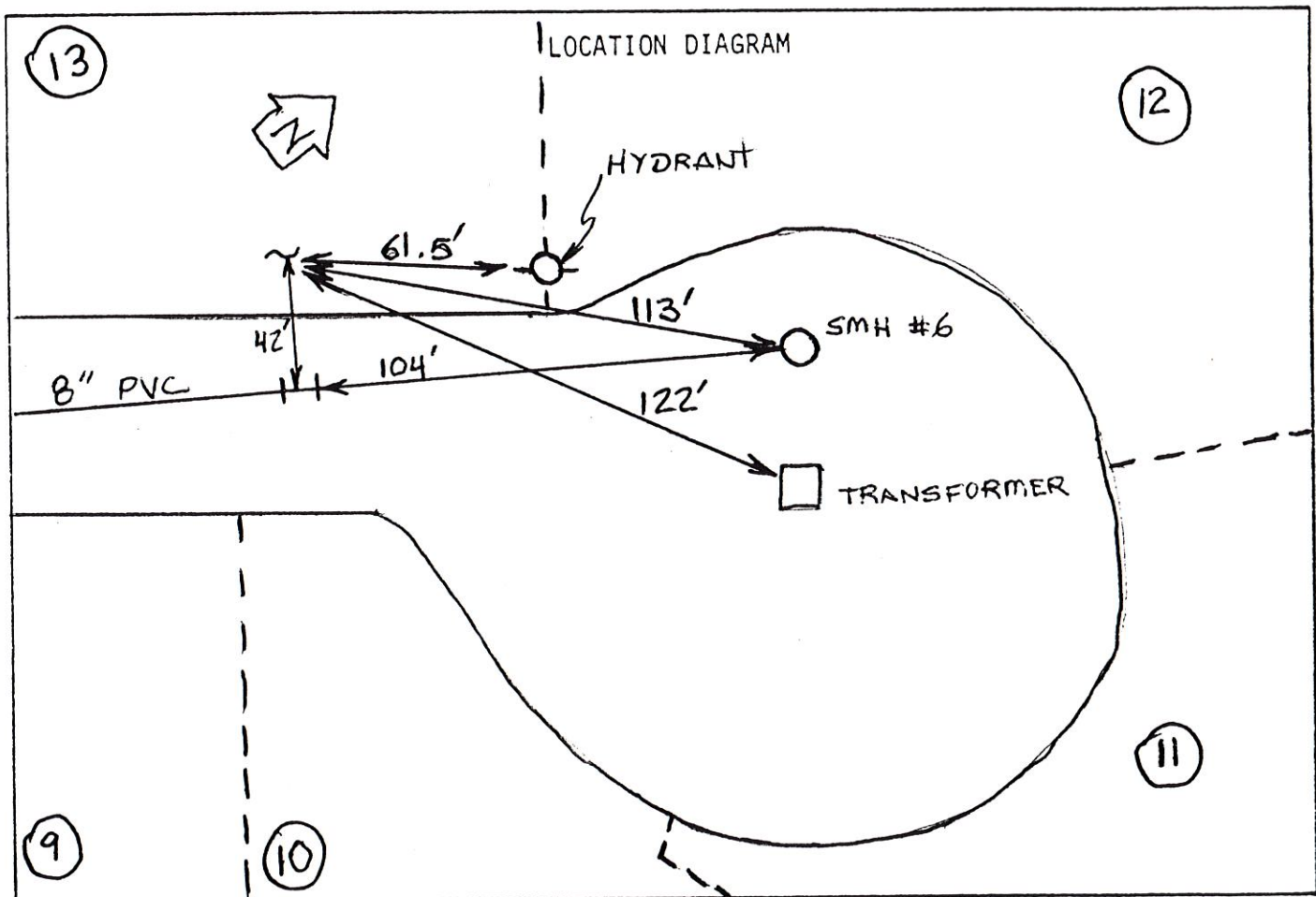

Remarks:

SANITARY SEWER SERVICE LOCATION

Town, City of: CUMBERLAND, ME

Date Installed VERIFIED 8/29/89

Street MEADOW LANE

Type, Size of Service Pipe 6" PVC

Dwelling No. Lot (14)

Connection at Sewer Main 8" x 8" x 6" TEE

Occupant —

Depth, End of Service Pipe APPROX 5'

Owner —

Length of Service Pipe Laid APPROX 36'

Measured, Located By W.B. E.C. JORDAN CO.

Project Contractor HANSON EXCAV

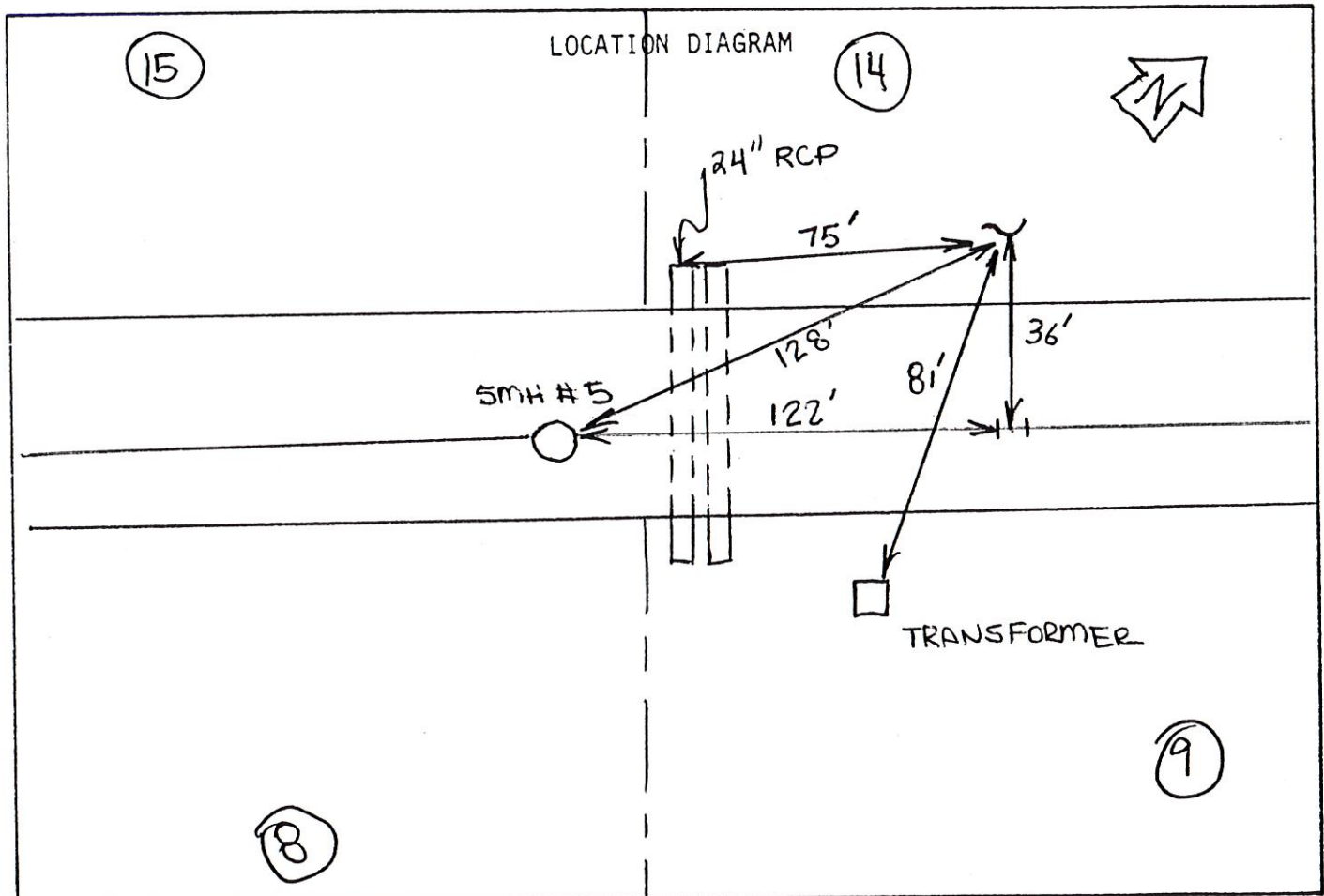

Remarks:

SANITARY SEWER SERVICE LOCATION

Town, City of: CUMBERLAND, ME

Date Installed VERIFIED 8/29/89

Street MEADOW LANE

Type, Size of Service Pipe 6" PVC

Dwelling No. LOT (15)

Connection at Sewer Main 8" x 8" x 6" TEE

Occupant —

Depth, End of Service Pipe APPROX 5'

Owner —

Length of Service Pipe Laid APPROX 36'

Measured, Located By W.B. E.C. JORDAN CO.

Project Contractor HANSON EXCAV.

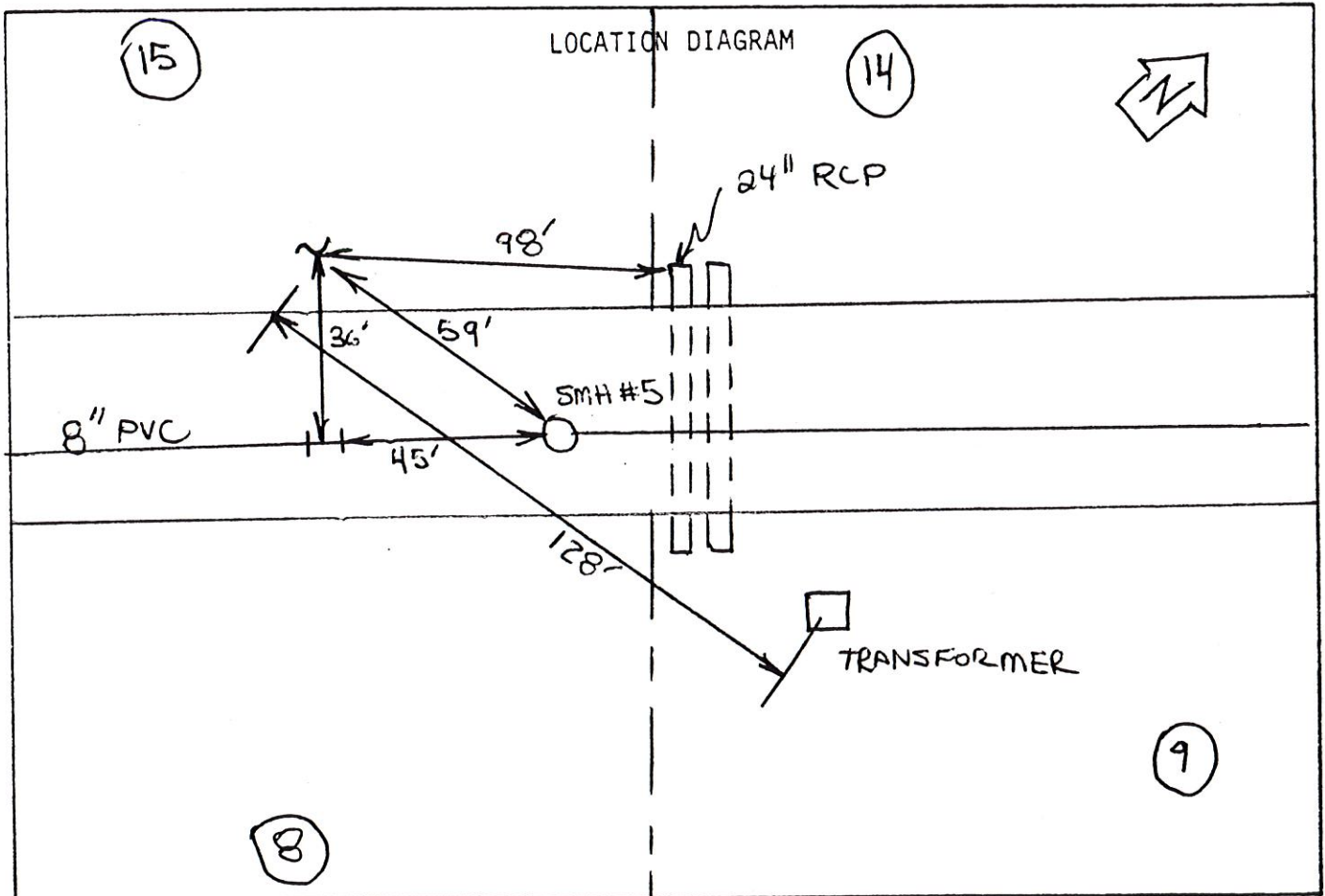

Remarks:

SANITARY SEWER SERVICE LOCATION

Town, City of: CUMBERLAND, ME

Date Installed 8/31/89 VERIFIED

Street MEADOW LANE

Type, Size of Service Pipe 6" PVC

Dwelling No. LOT (16)

Connection at Sewer Main 8" x 8" x 6" TEE

Occupant _____

Depth, End of Service Pipe APPROX 6'

Owner _____

Length of Service Pipe Laid APPROX 33'

Measured, Located By WBJ EC: JORDAN CO.

Project Contractor HANSON EXCAV.

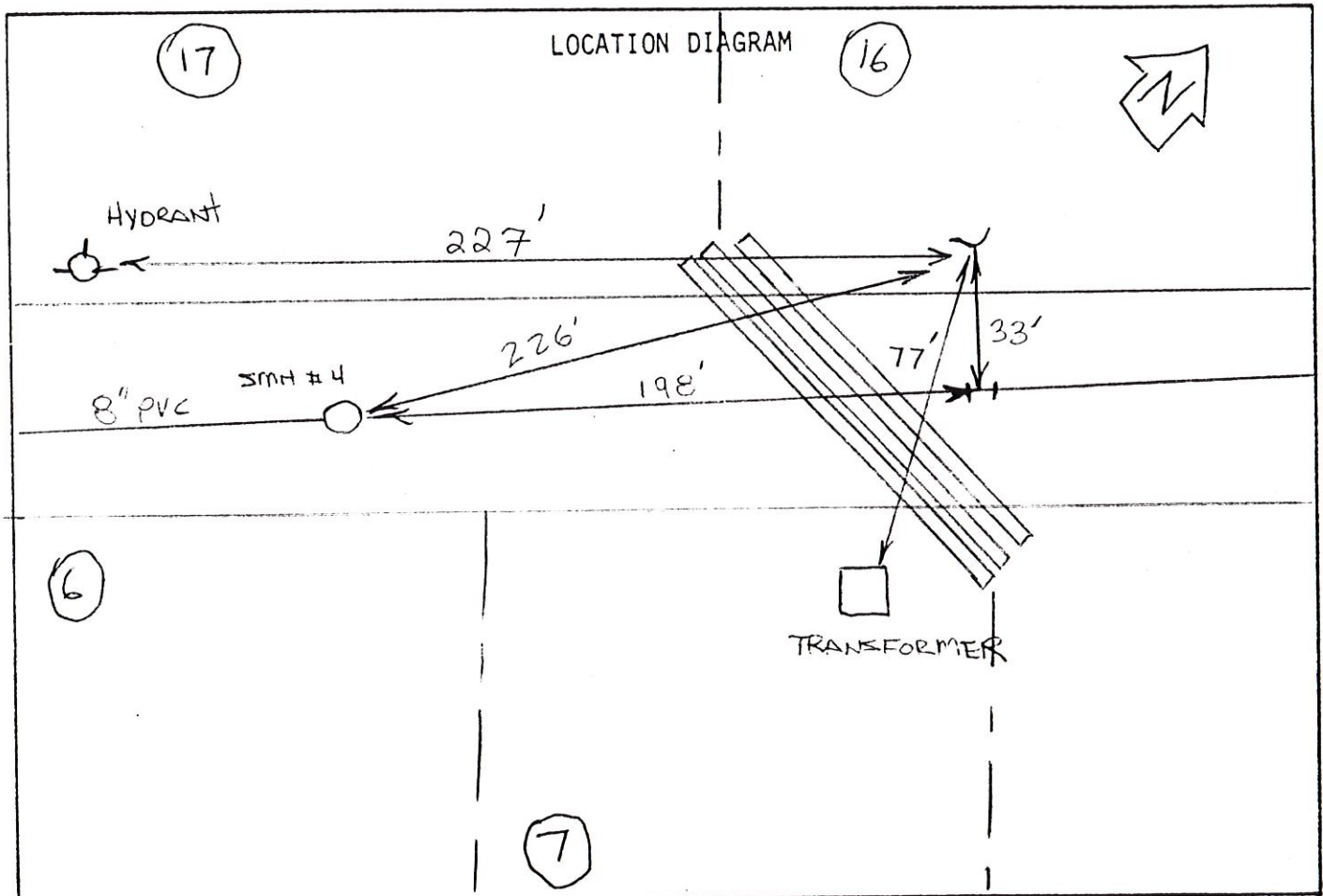

Remarks:

SANITARY SEWER SERVICE LOCATION

Town, City of: CUMBERLAND, ME

Date Installed 8/31/89 VERIFIED

Street MEADOW LANE

Type, Size of Service Pipe 6" PVC

Dwelling No. LOT 17

Connection at Sewer Main 8" x 8" x 6" TEE

Occupant

Depth, End of Service Pipe APPROX 6'

Owner

Length of Service Pipe Laid

Measured, Located By W.B. E.C. JORDAN CO.

Project Contractor HANSON EXCAV

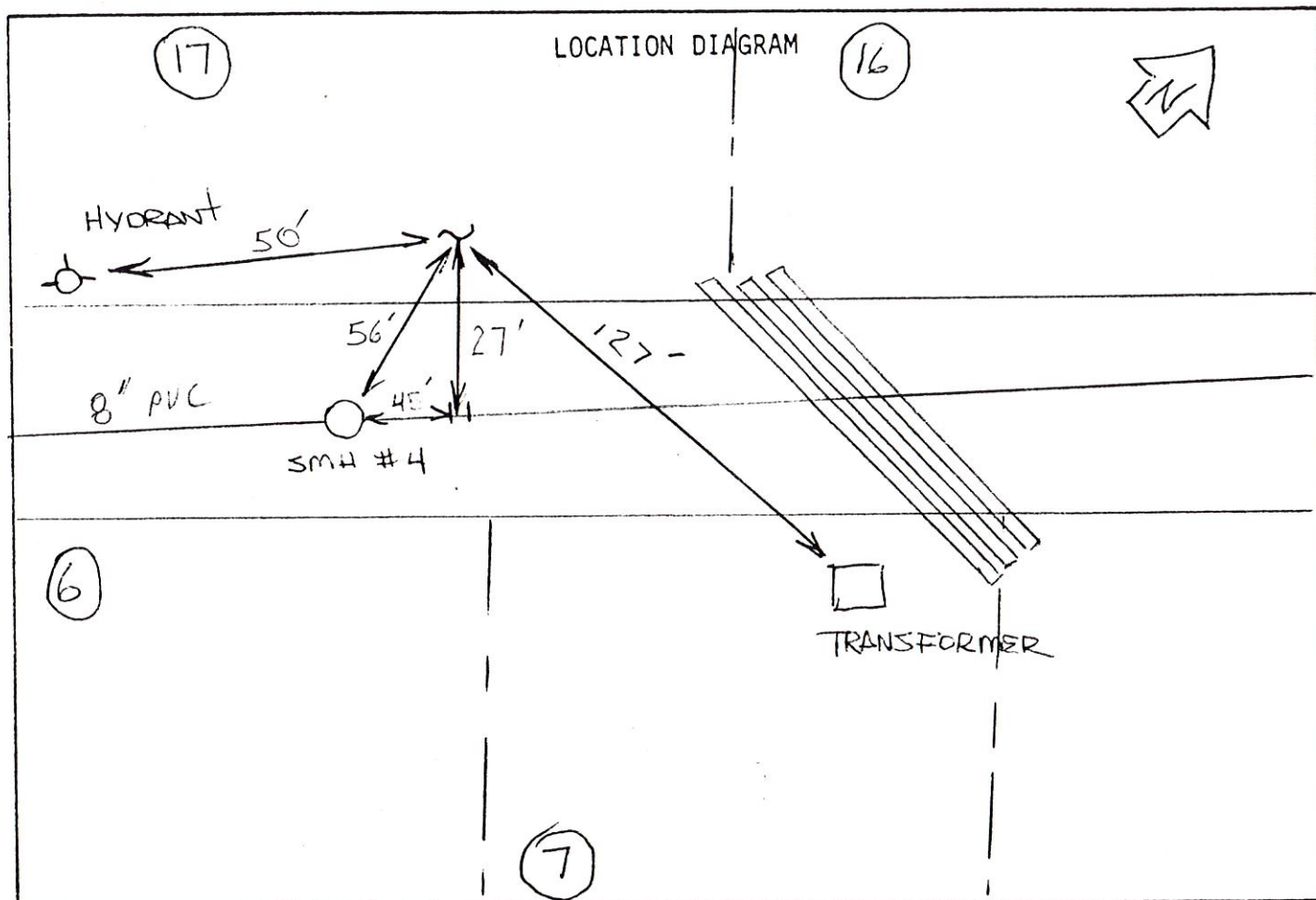

Remarks:

SANITARY SEWER SERVICE LOCATION

Town, City of: CUMBERLAND, ME

Date Installed 9/5/89 VERIFIED

Type, Size of Service Pipe 6" PVC

Connection at Sewer Main 8" x 8" x 6" TEE

Depth, End of Service Pipe APPROX 6'

Length of Service Pipe Laid APPROX 30'

Measured, Located By W3 E.C. JORDAN CO.

Street MEADOW LANE

Dwelling No. LOT 18

Occupant —

Owner —

Project Contractor HANSON EXCA

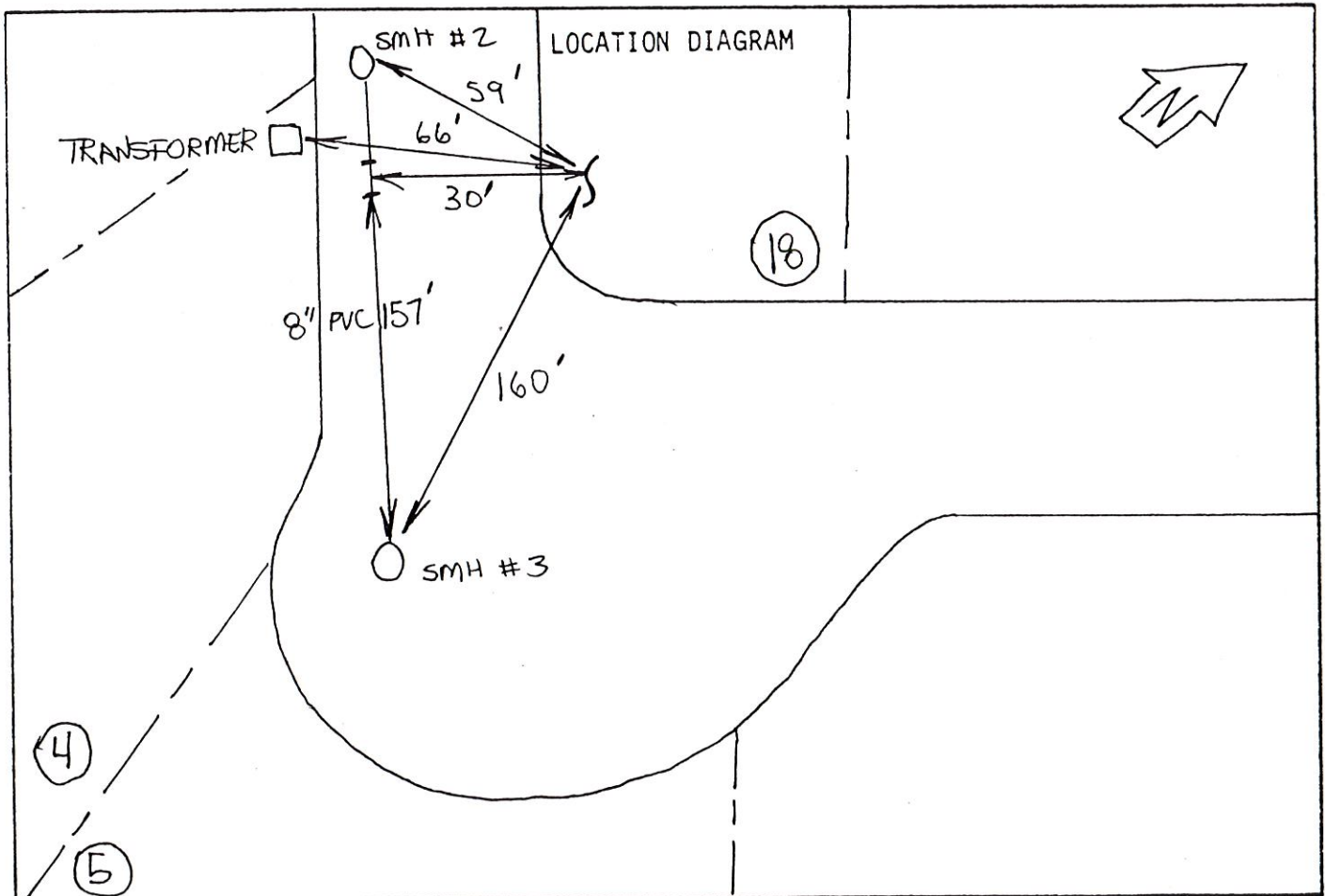

Remarks:

$\Delta = 22^\circ 30'$
 $R = 755'$
 $T = 150.18'$
 $L = 296.49'$
 $CH = 294.59'$
 $NGS^\circ 04'E$

NOTE:
 DEVELOPER WILL PROVIDE
 5' TO 8' IN HEIGHT, ON EA
 SPACES AND LOCATION I
 LOT OWNER FOR PURPA
 MAINTENANCE BUILDING
 MEADOWS.

* H2O CO
 To Service

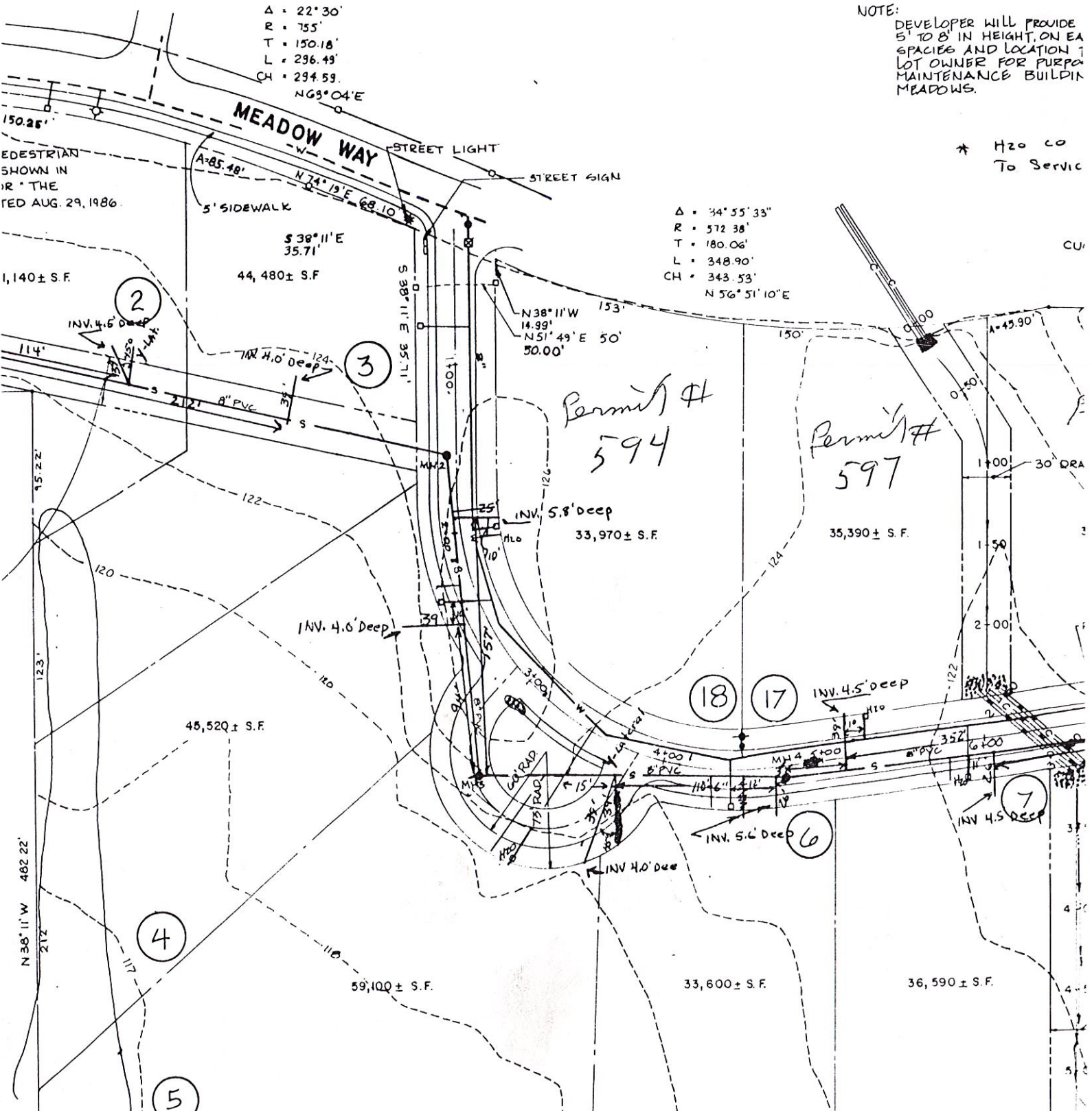

33,970 ± S.F.

35,390 ± S.F.

34,320 ± S.F.

59,100 ± S.F.

33,600 ± S.F.

36,590 ± S.F.

51,160 ± S.F.

SEWER EASEMENT

5

5

12"

5

12"

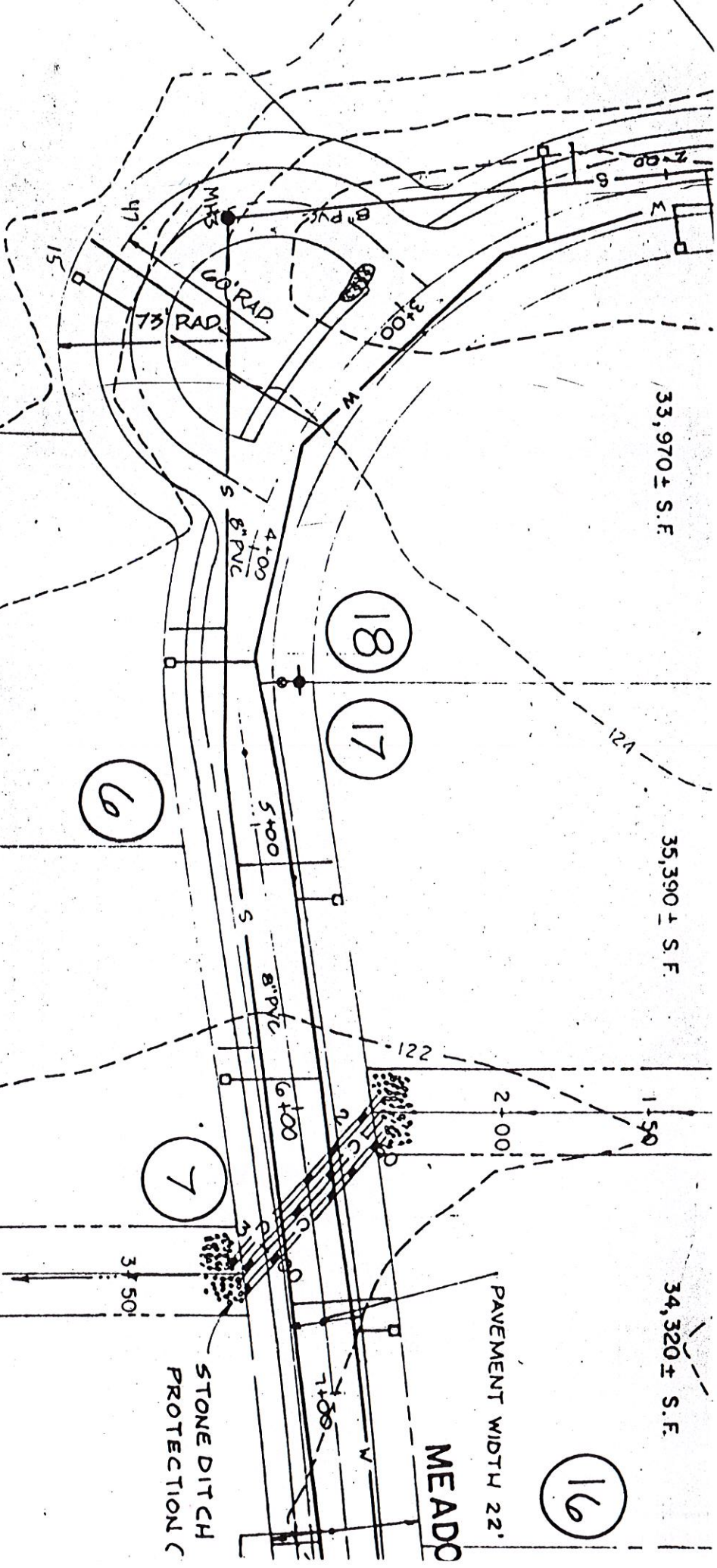

50
RET
OV

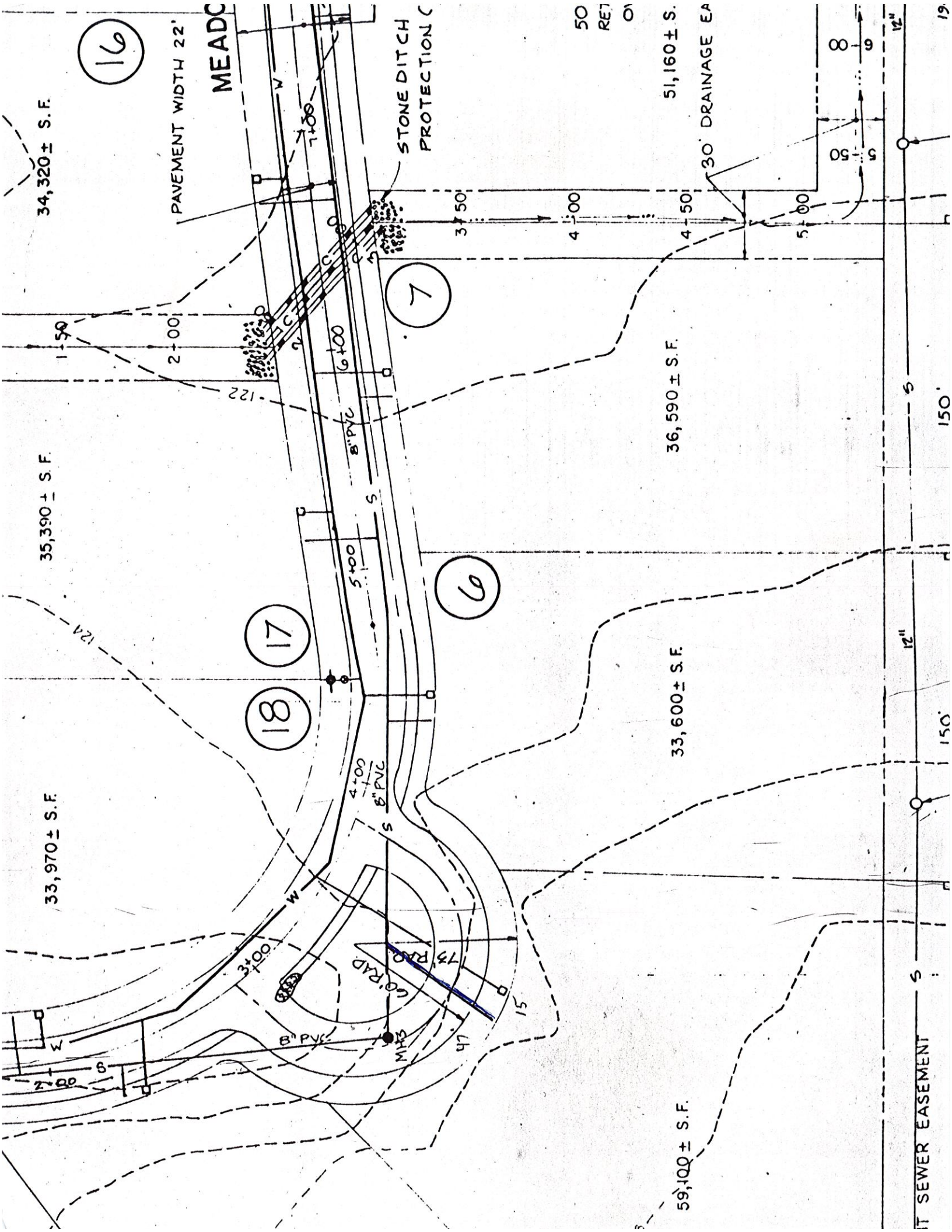

38°11'E
15.71' S.F.

(3)

38°11'E 35.71'

1+00

AV

N 38°11'W 14.99'
N 51°49'E 50'
50.00'

Δ = 14.22 33
R = 512.38'
T = 180.06'
L = 348.90'
CH = 343.53'
N 56°51'10"E

33,970 ± S.F.

35,390 ± S.F.

34,320 ± S.F.

CUMBERLAND V

104.78'

30' DRAINAGE EASEMENT

PAVEMENT W/L

STONE PROTE

(18)
(17)

(6)

(7)

