

# SANITARY SEWER SERVICE LOCATION

Town, City of: Cumberland, ME

Date Installed 6/22/04

Street Mary Lane

Type, Size of Service Pipe 6" SDR35

Dwelling No. Lot #1

Connection at Sewer Main 8" x 6" WYE

Occupant \_\_\_\_\_

Depth, End of Service Pipe 7'

Owner \_\_\_\_\_

Length of Service Pipe Laid 31'

Measured, Located By Rick Storey

Project Contractor: Storey Brothers Trucking & Excavating

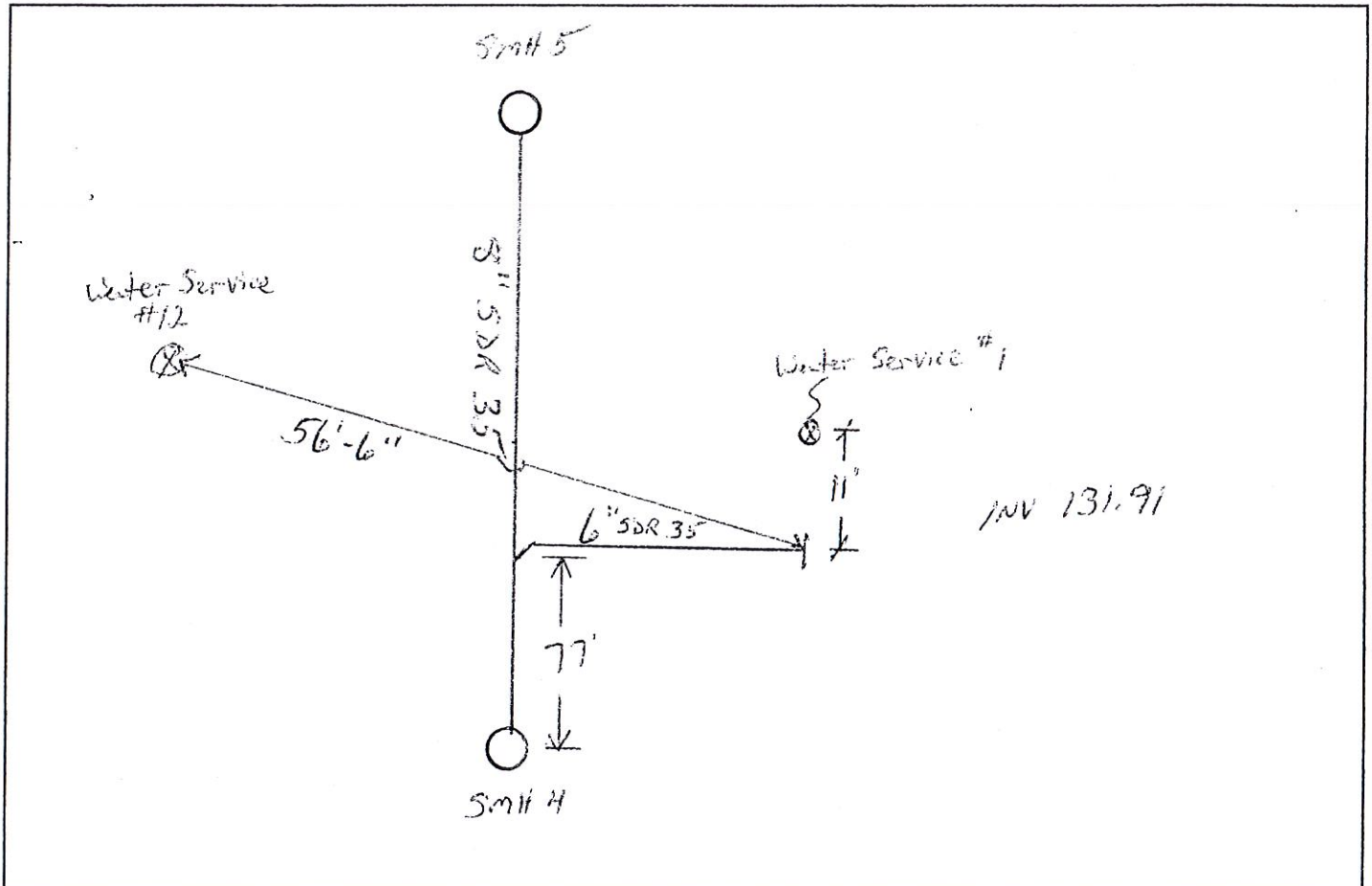

Remarks:

\_\_\_\_\_

\_\_\_\_\_

\_\_\_\_\_

\_\_\_\_\_

\_\_\_\_\_

\_\_\_\_\_

\_\_\_\_\_

# SANITARY SEWER SERVICE LOCATION

Town, City of: Cumberland, Me

Date Installed 6/22/04

Street Mary Lane

Type, Size of Service Pipe 6" SDR35

Dwelling No. Lot #1

Connection at Sewer Main 8" x 6" WTE

Occupant \_\_\_\_\_

Depth, End of Service Pipe 7'

Owner \_\_\_\_\_

Length of Service Pipe Laid 31'

Measured, Located By Rick Storey

Project Contractor: Storey Brothers Trucking & Excavating

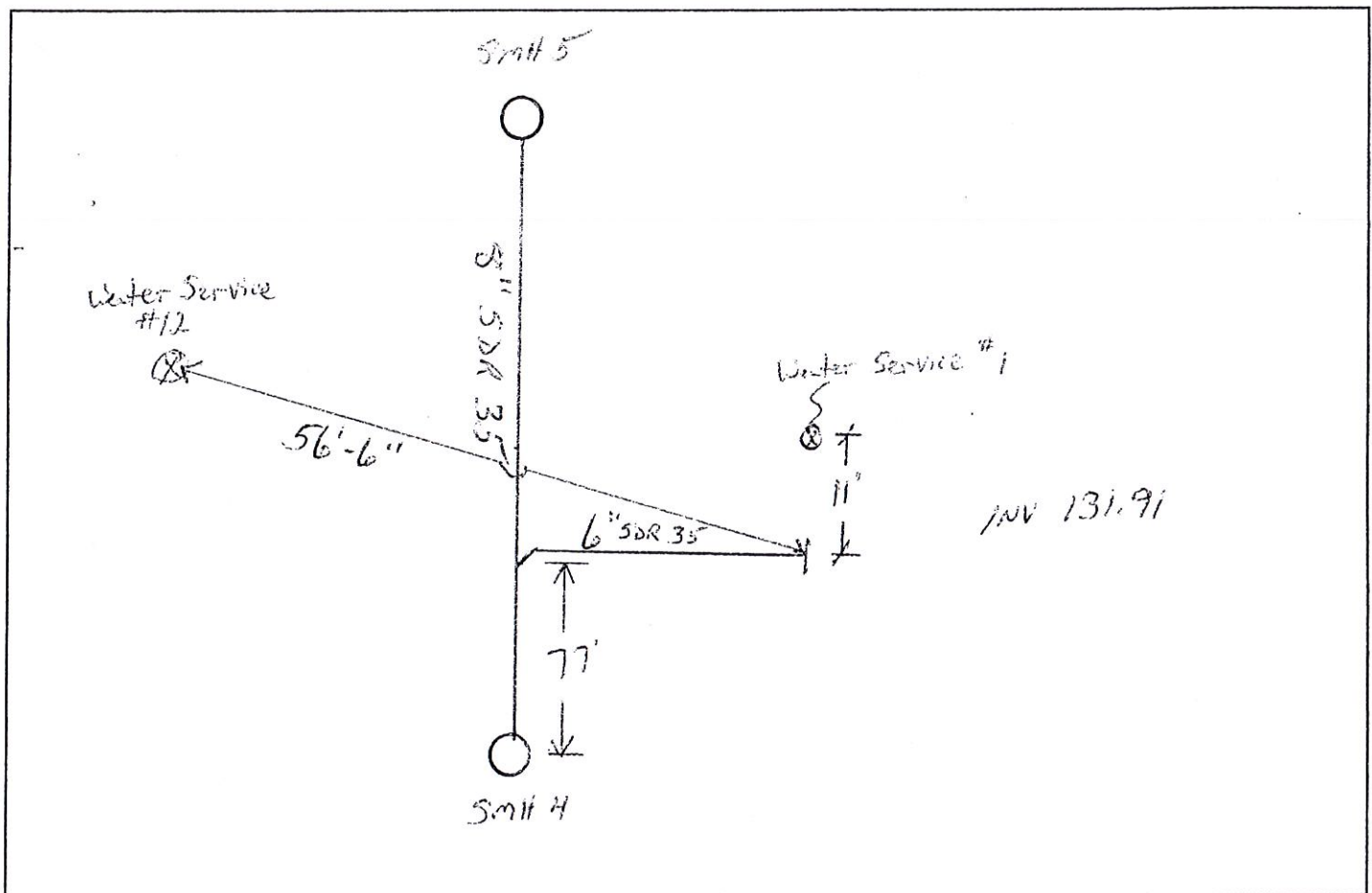

Remarks:

\_\_\_\_\_

\_\_\_\_\_

\_\_\_\_\_

\_\_\_\_\_

\_\_\_\_\_

\_\_\_\_\_

# SANITARY SEWER SERVICE LOCATION

Town, City of: Cumberland, ME

Date Installed 6/22/04

Street Mary Lane

Type, Size of Service Pipe 6" SDR 35

Dwelling No. Lot #1

Connection at Sewer Main 8" x 6" WTE

Occupant \_\_\_\_\_

Depth, End of Service Pipe 7'

Owner \_\_\_\_\_

Length of Service Pipe Laid 31'

Measured, Located By Rick Storey

Project Contractor: Storey Brothers Trucking & Excavating

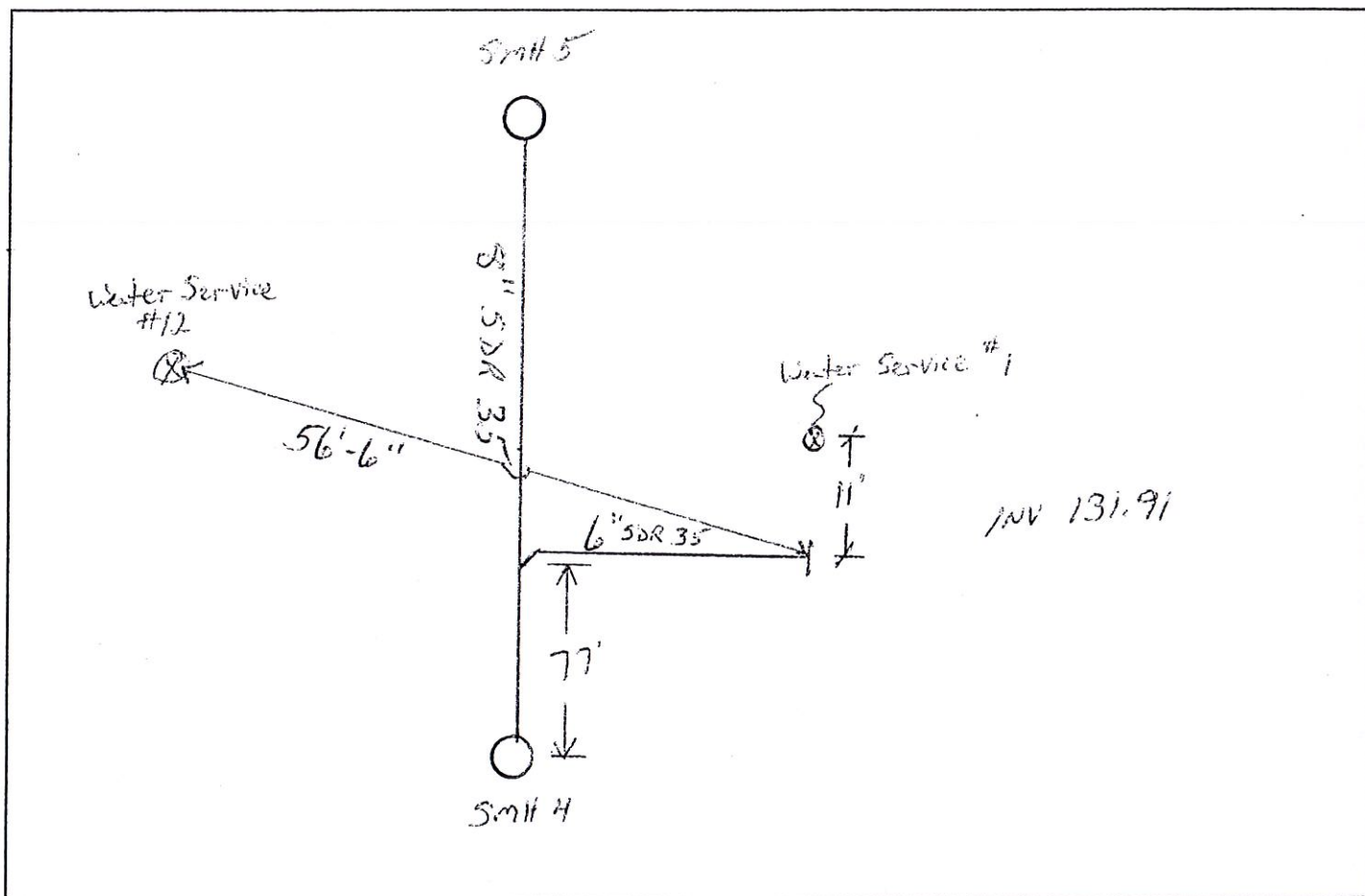

Remarks:

---

---

---

---

---

---

---

---

# SANITARY SEWER SERVICE LOCATION

Town, City of: Comberland, ME

Date Installed 6/22/07

Street Mary Lane

Type, Size of Service Pipe 6" SDR 35

Dwelling No. Lot #2

Connection at Sewer Main 8" x 6" WYE

Occupant \_\_\_\_\_

Depth, End of Service Pipe 6'

Owner \_\_\_\_\_

Length of Service Pipe Laid 30'

Measured, Located By Rick Storey

Project Contractor: Storey Brothers Trucking & Excavating

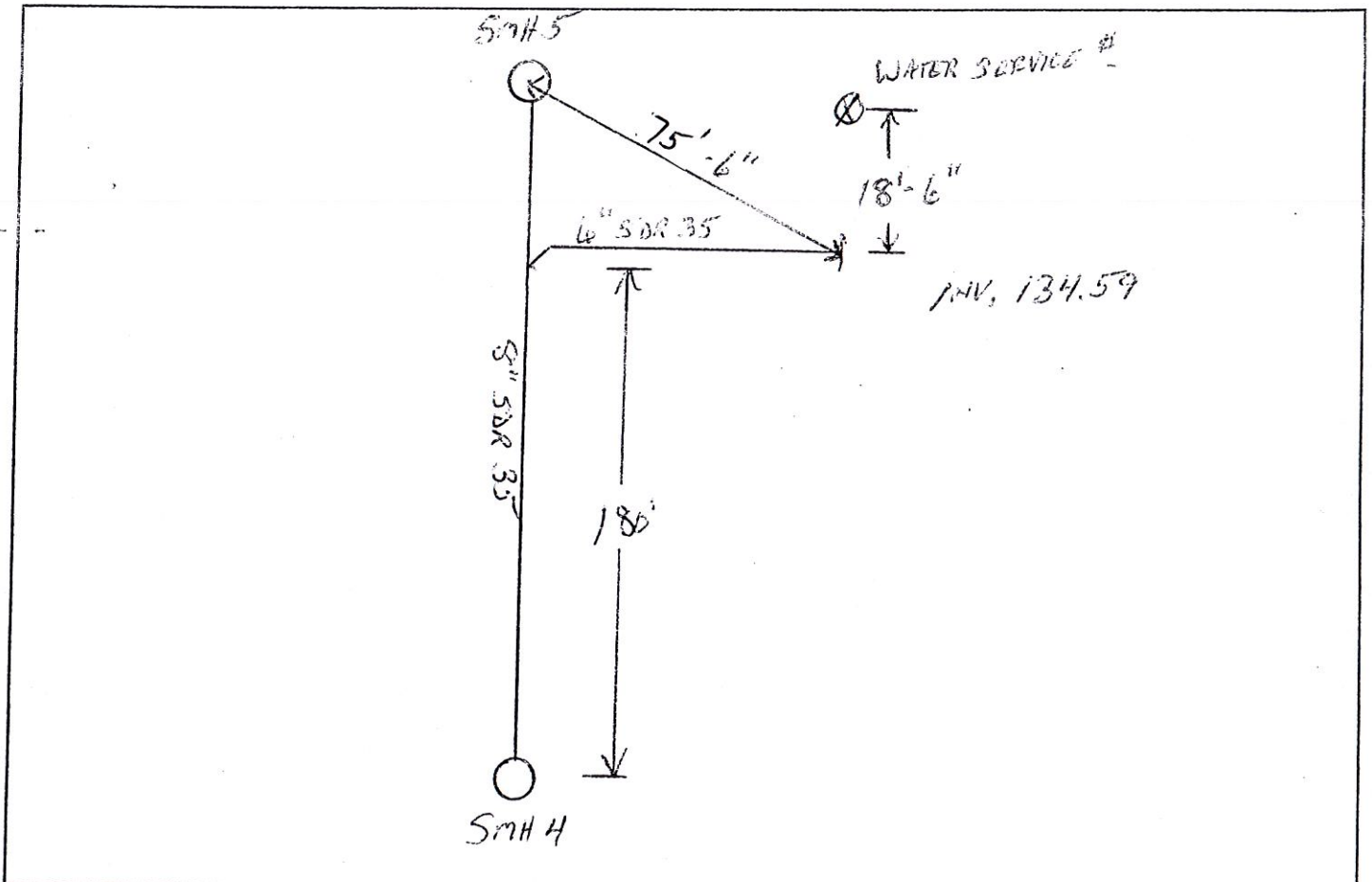

Remarks:

---

---

---

---

---

---

---

---



# SANITARY SEWER SERVICE LOCATION

Town, City of: Comberland, ME

Date Installed 6/22/04

Street Mary Lane

Type, Size of Service Pipe 6" SDR 35

Dwelling No. Lot #2

Connection at Sewer Main 8" x 6" WYE

Occupant \_\_\_\_\_

Depth, End of Service Pipe 6'

Owner \_\_\_\_\_

Length of Service Pipe Laid 30'

Measured, Located By Rick Storey

Project Contractor: Storey Brothers Trucking & Excavating

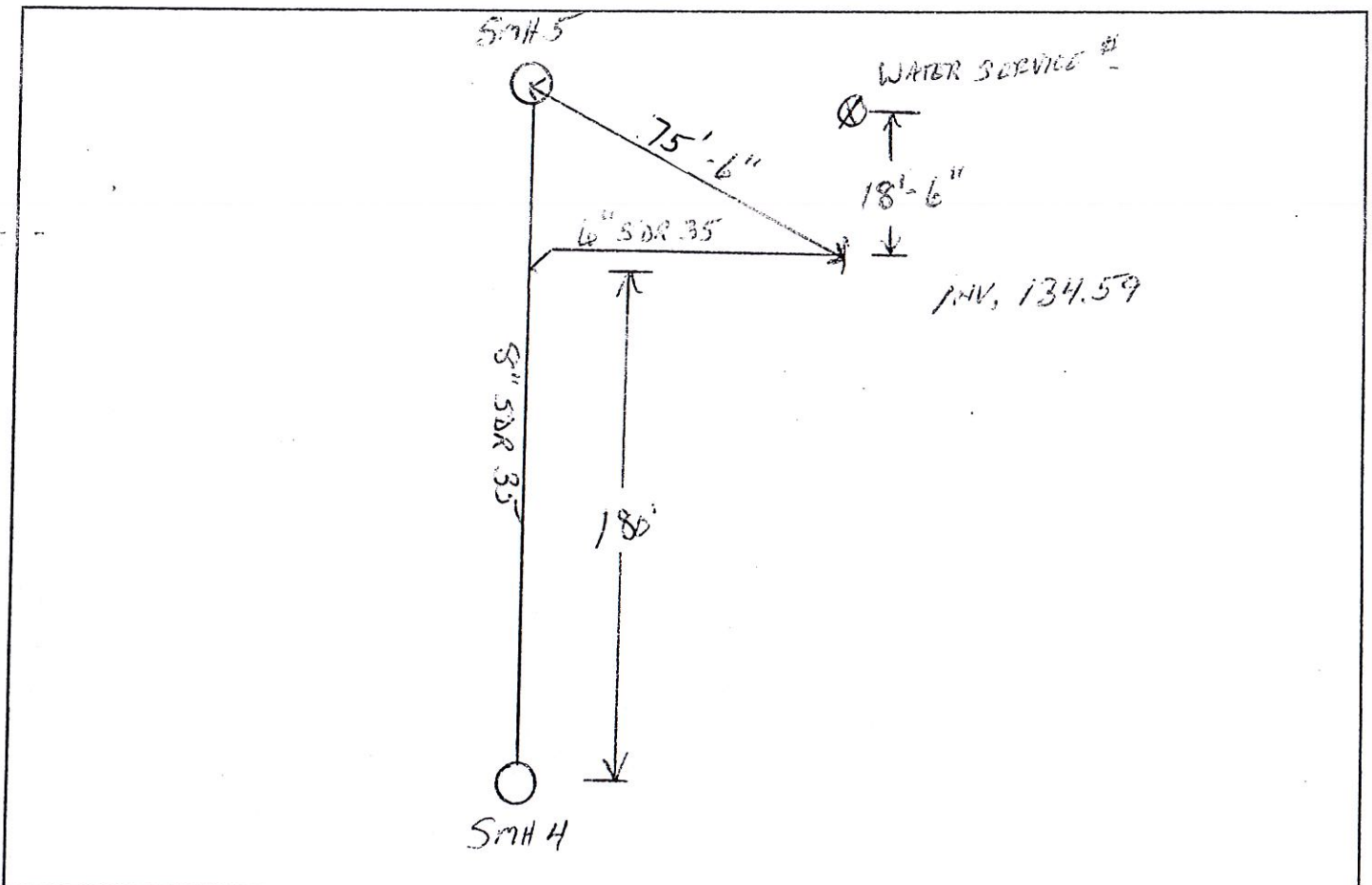

Remarks:

---

---

---

---

---

---

---

---

# SANITARY SEWER SERVICE LOCATION

Town, City of: Cumberland, ME

Date Installed 6/22/04

Street Mary Lane

Type, Size of Service Pipe 6" SDR 35

Dwelling No. Lot #2

Connection at Sewer Main 8" x 6" WYE

Occupant \_\_\_\_\_

Depth, End of Service Pipe 6'

Owner \_\_\_\_\_

Length of Service Pipe Laid 30'

Measured, Located By Rick Storey

Project Contractor: Storey Brothers Trucking & Excavating

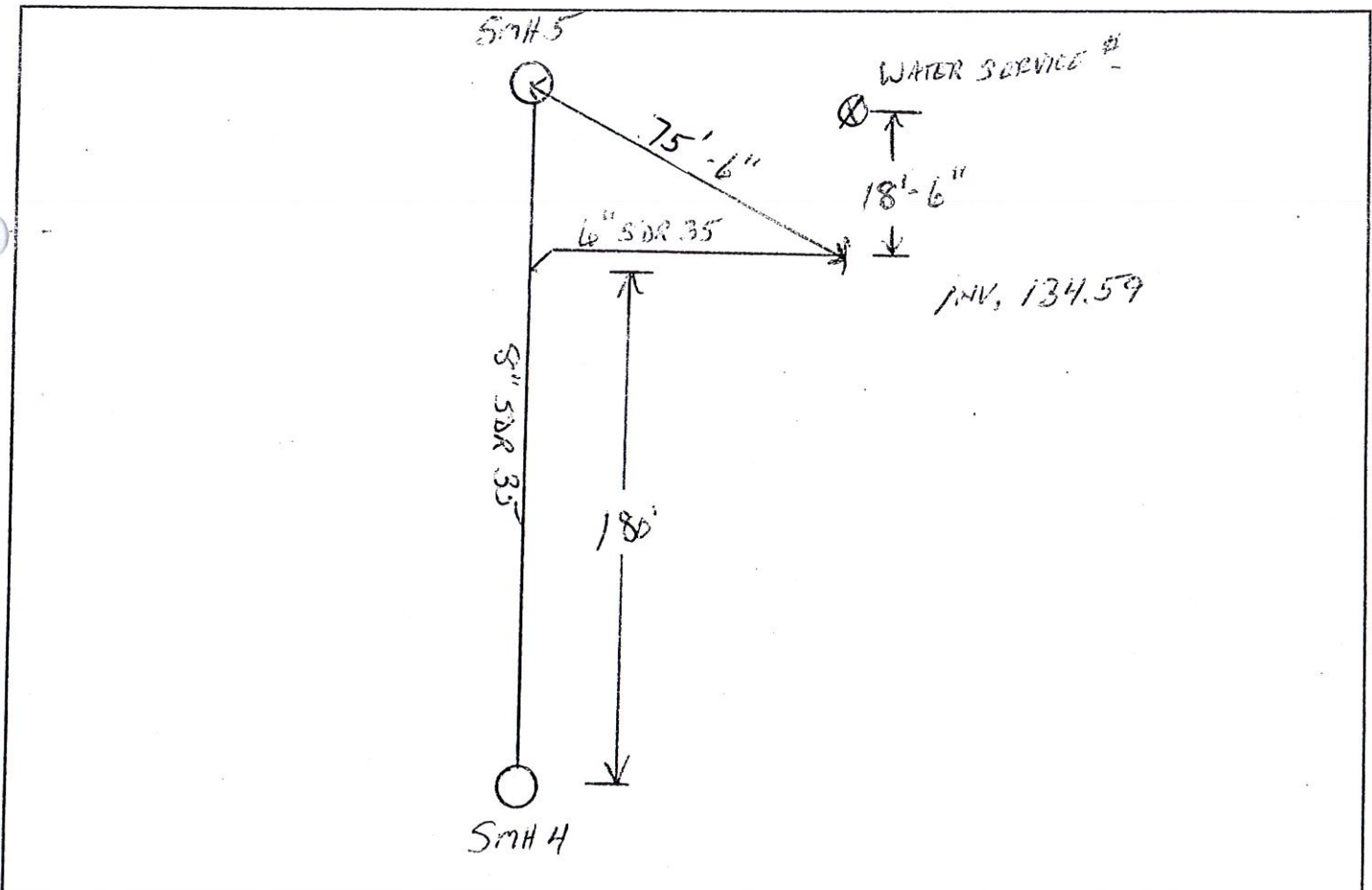

Remarks:

---

---

---

---

---

---

---

---

# SANITARY SEWER SERVICE LOCATION

Town, City of: Cumberland, ME

Date Installed 6/22/04

Street Mary Lane

Type, Size of Service Pipe 6" SDR 35

Dwelling No. Lot #3

Connection at Sewer Main 8" x 6" WYE

Occupant \_\_\_\_\_

Depth, End of Service Pipe 5.5'

Owner \_\_\_\_\_

Length of Service Pipe Laid 30'

Measured, Located By Rick Storey

Project Contractor: Storey Brothers Trucking & Excavating

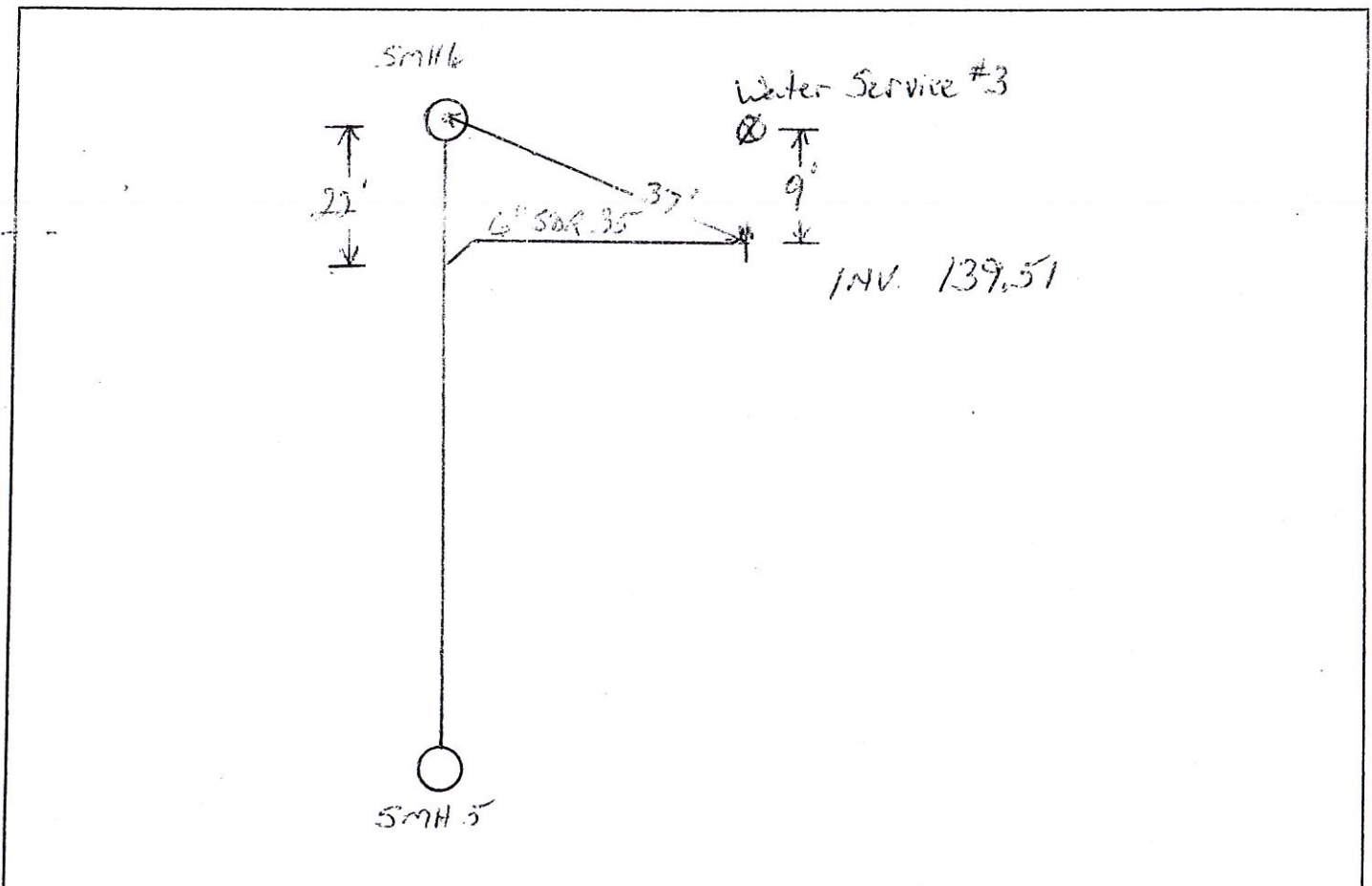

Remarks:

\_\_\_\_\_  
\_\_\_\_\_  
\_\_\_\_\_  
\_\_\_\_\_  
\_\_\_\_\_  
\_\_\_\_\_

# SANITARY SEWER SERVICE LOCATION

Town, City of: Cumberland, ME

Date Installed 6/22/04

Street Mary Lane

Type, Size of Service Pipe 6" SDR 35

Dwelling No. Lot #3

Connection at Sewer Main 8" x 6" WYE

Occupant \_\_\_\_\_

Depth, End of Service Pipe 5.5'

Owner \_\_\_\_\_

Length of Service Pipe Laid 30'

Measured, Located By Rick Storey

Project Contractor: Storey Brothers Trucking & Excavating

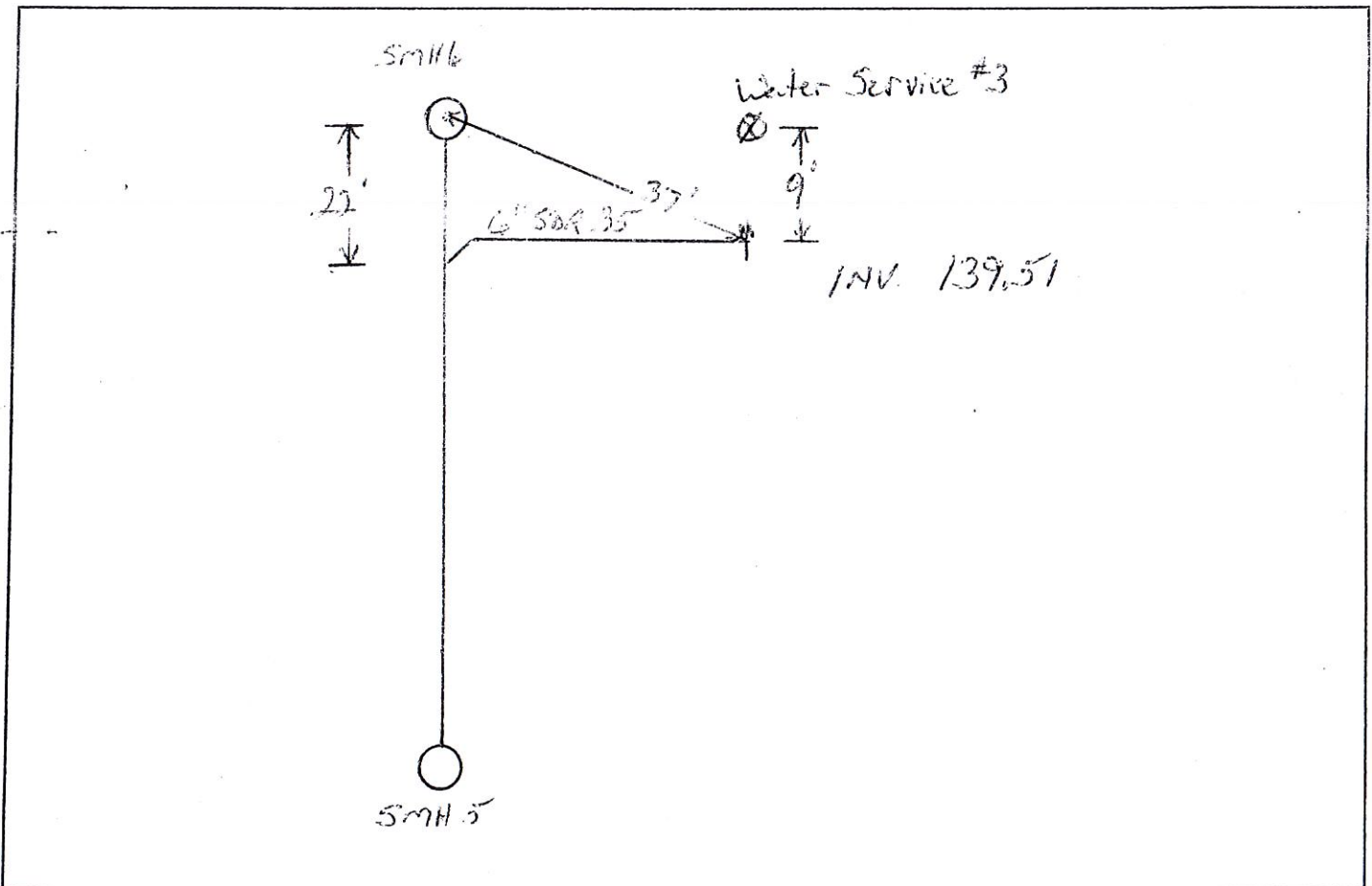

Remarks:

---



---



---



---



---



---



# SANITARY SEWER SERVICE LOCATION

Town, City of: Cumberland, ME

Date Installed 6/22/04

Street Mary Lane

Type, Size of Service Pipe 6" SDR 35

Dwelling No. Lot #3

Connection at Sewer Main 8" x 6" WYE

Occupant \_\_\_\_\_

Depth, End of Service Pipe 5.5'

Owner \_\_\_\_\_

Length of Service Pipe Laid 30'

Measured, Located By Rick Storey

Project Contractor: Storey Brothers Trucking & Excavating

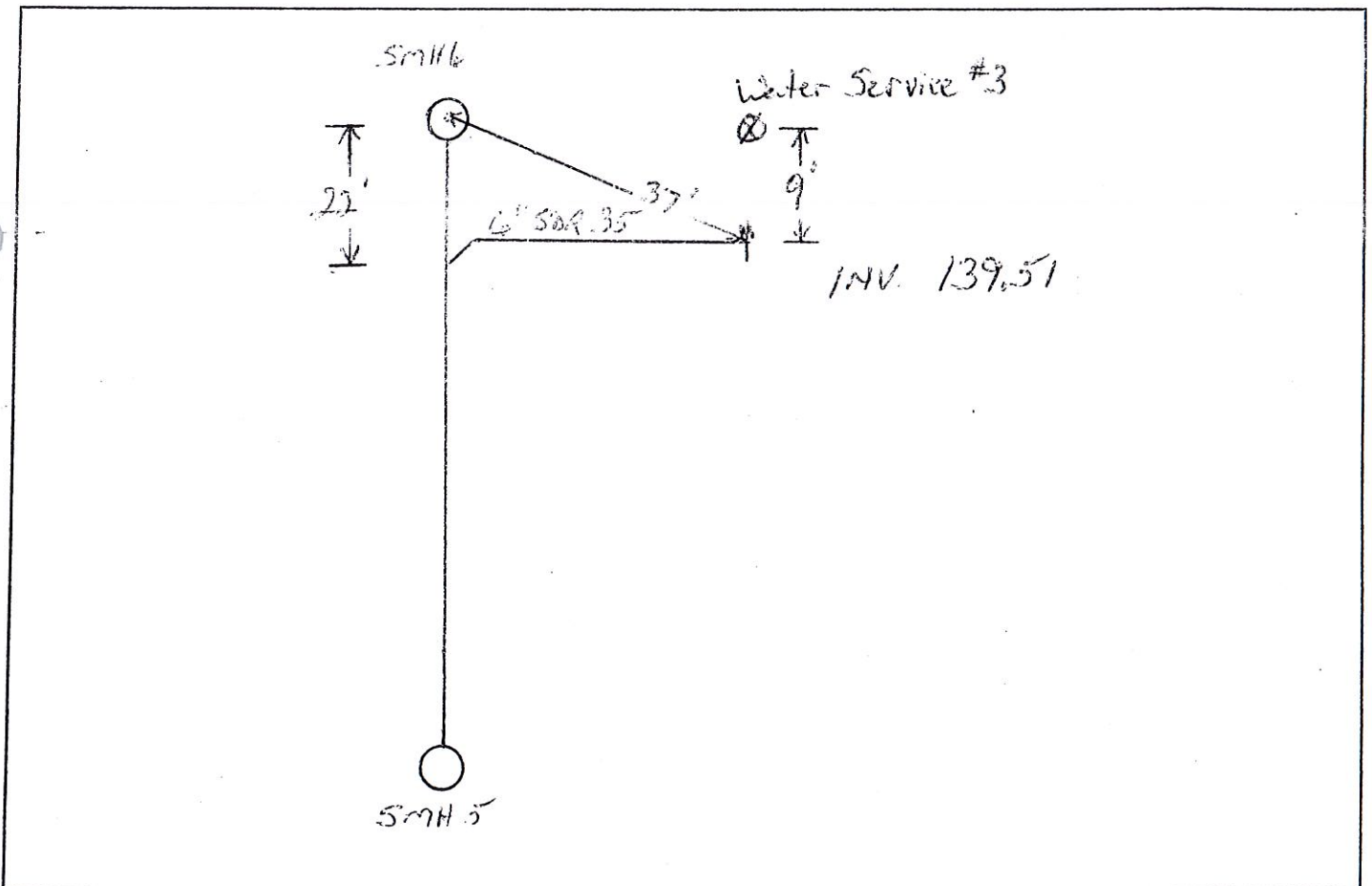

Remarks:

\_\_\_\_\_  
\_\_\_\_\_  
\_\_\_\_\_  
\_\_\_\_\_  
\_\_\_\_\_  
\_\_\_\_\_

# SANITARY SEWER SERVICE LOCATION

Town, City of: Cumberland, ME

Date Installed 6/23/04

Street Mary Lane

Type, Size of Service Pipe 6" SDR 35

Dwelling No. Lot #4

Connection at Sewer Main 8" x 6" WYE

Occupant \_\_\_\_\_

Depth, End of Service Pipe 7'

Owner \_\_\_\_\_

Length of Service Pipe Laid 32'

Measured, Located By Rick Storey

Project Contractor: Storey Brothers Trucking & Excavating

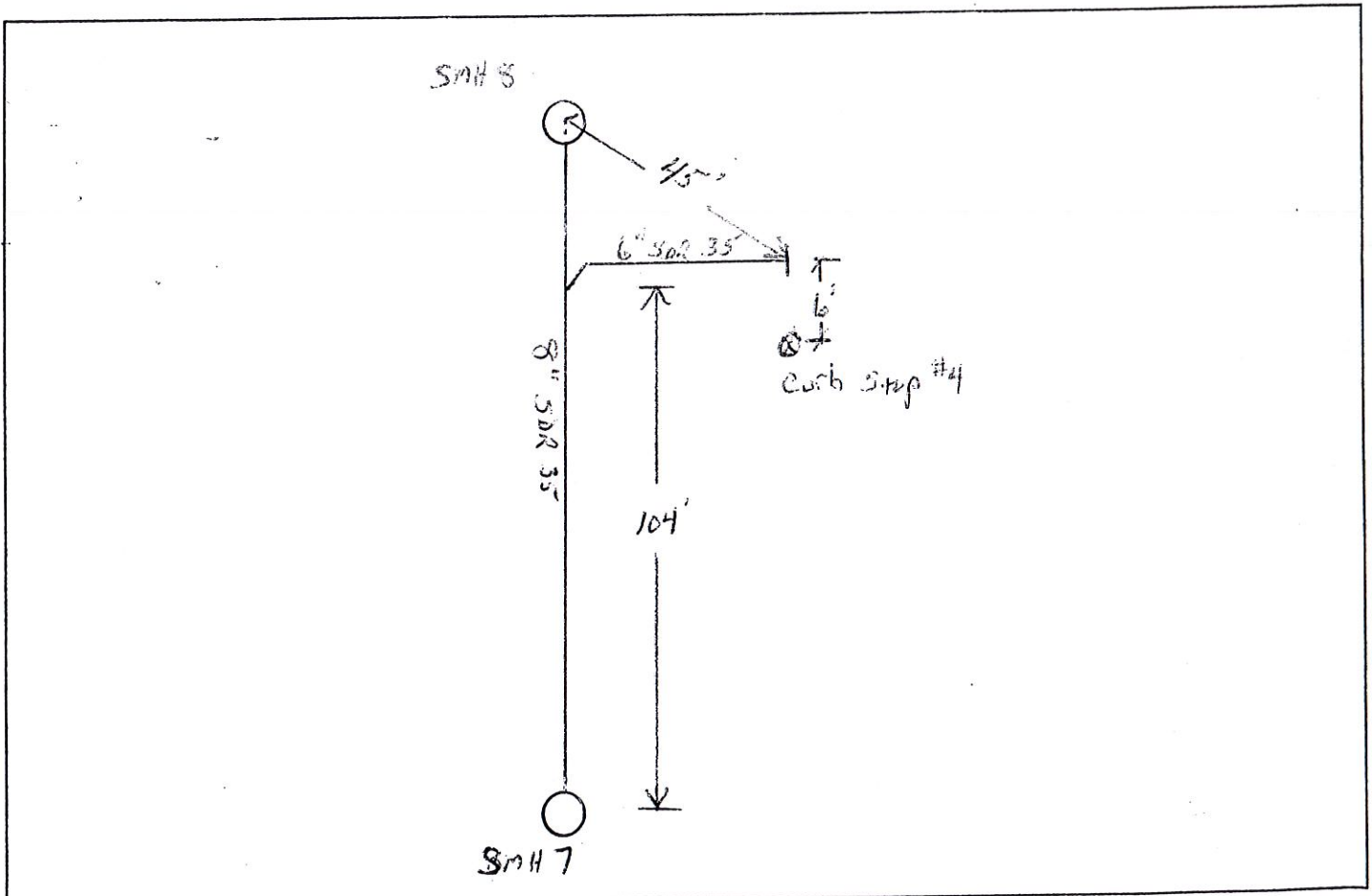

Remarks:

---

---

---

---

---

---

---

---

# SANITARY SEWER SERVICE LOCATION

Town, City of: Cumberland, ME

Date Installed 6/23/04

Street Mary Lane

Type, Size of Service Pipe 6" SDR 35

Dwelling No. Lot #4

Connection at Sewer Main 8" x 6" WYE

Occupant \_\_\_\_\_

Depth, End of Service Pipe 7'

Owner \_\_\_\_\_

Length of Service Pipe Laid 32'

Measured, Located By Rick Storey

Project Contractor: Storey Brothers Trucking & Excavating

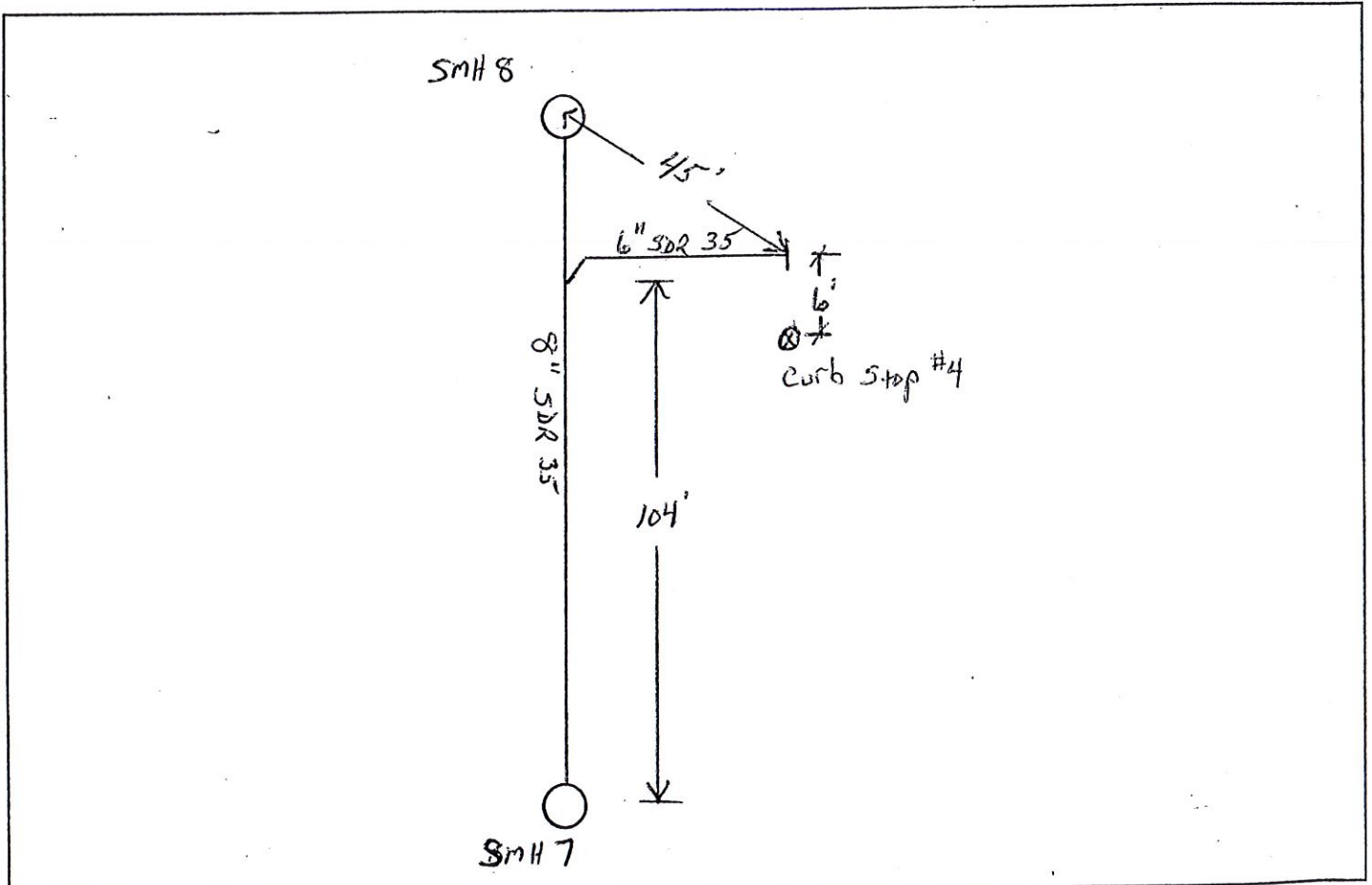

Remarks:

\_\_\_\_\_

\_\_\_\_\_

\_\_\_\_\_

\_\_\_\_\_

\_\_\_\_\_

\_\_\_\_\_

\_\_\_\_\_

# SANITARY SEWER SERVICE LOCATION

Town, City of: Cumberland, ME

Date Installed 6/23/04

Street Mary Lane

Type, Size of Service Pipe 6" SDR 35

Dwelling No. Lot #4

Connection at Sewer Main 8"x6" WYE

Occupant \_\_\_\_\_

Depth, End of Service Pipe 7'

Owner \_\_\_\_\_

Length of Service Pipe Laid 32'

Measured, Located By Rick Storey

\_\_\_\_\_

\_\_\_\_\_

\_\_\_\_\_

Project Contractor: Storey Brothers Trucking & Excavating

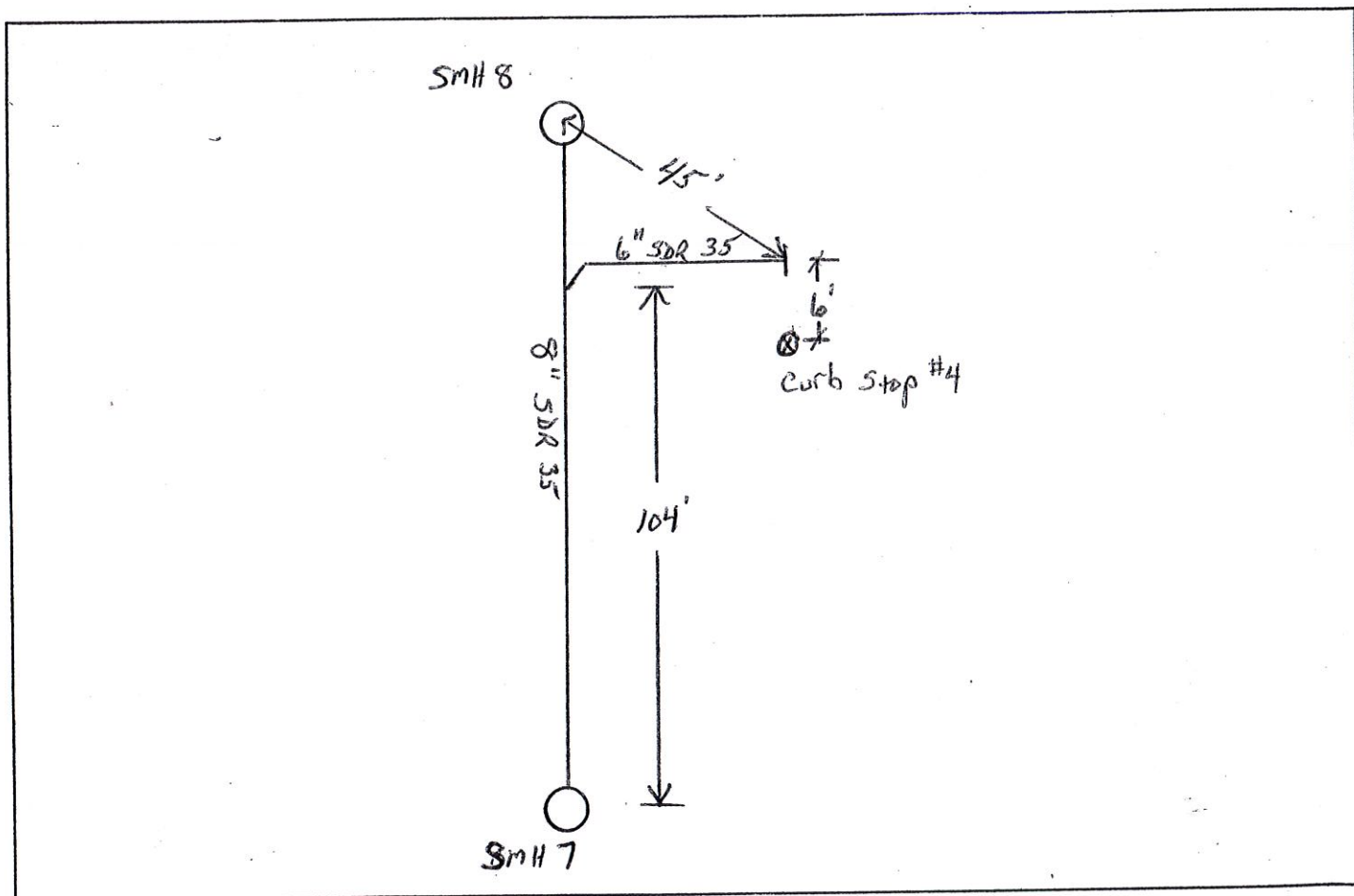

Remarks:

\_\_\_\_\_

\_\_\_\_\_

\_\_\_\_\_

\_\_\_\_\_

\_\_\_\_\_

\_\_\_\_\_

\_\_\_\_\_



# SANITARY SEWER SERVICE LOCATION

Town, City of: Cumberland, ME

Date Installed 6/23/04

Street Mary Lane

Type, Size of Service Pipe 6" SDR 35

Dwelling No. Lot #4

Connection at Sewer Main 8"x6" WYE

Occupant \_\_\_\_\_

Depth, End of Service Pipe 7'

Owner \_\_\_\_\_

Length of Service Pipe Laid 32'

Measured, Located By Rick Storey

Project Contractor: Storey Brothers Trucking & Excavating

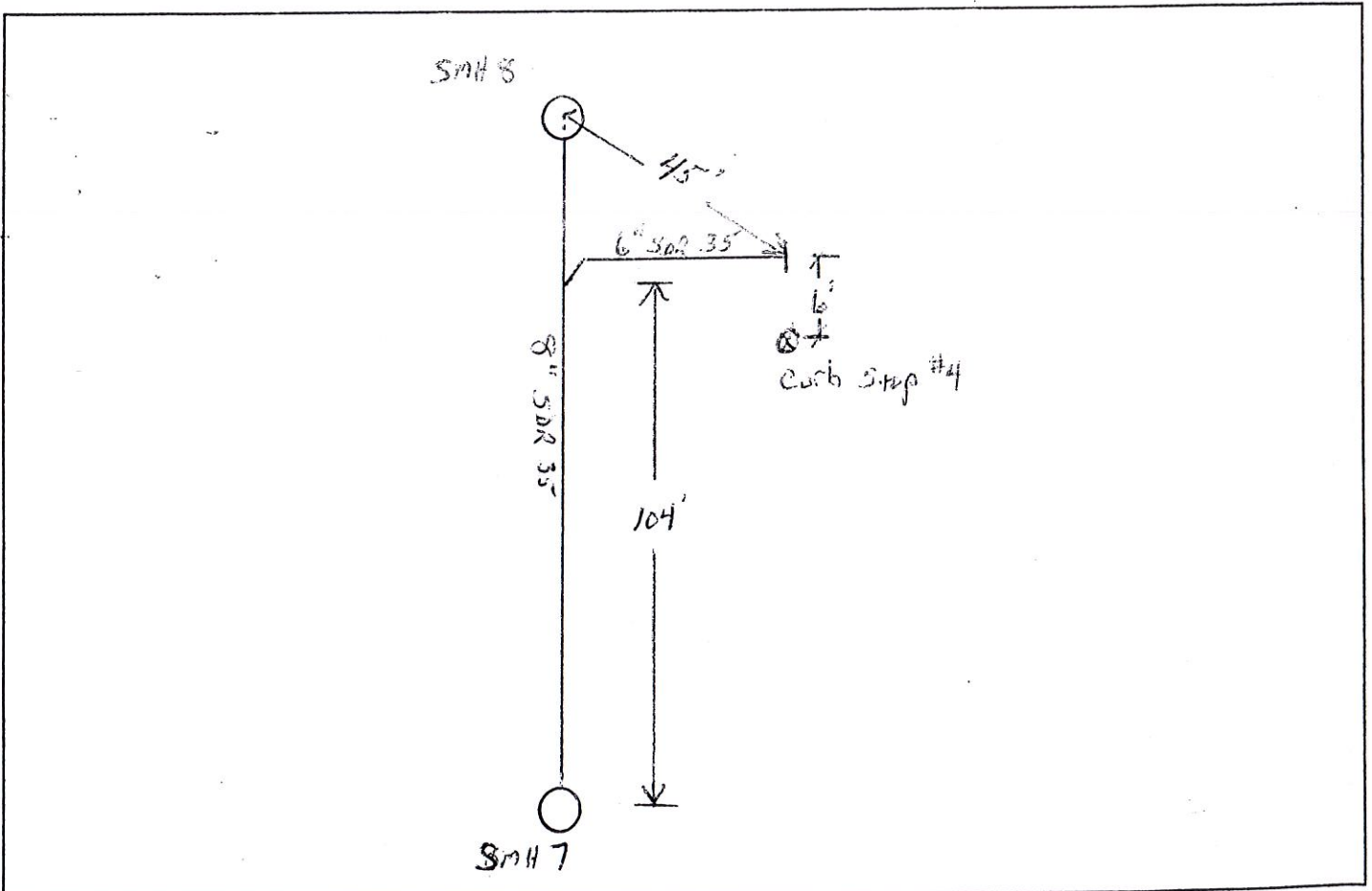

Remarks:

---

---

---

---

---

---

---

---

# SANITARY SEWER SERVICE LOCATION

Town, City of: Cumberland, ME

Date Installed 6/23/04

Street Mary Lane

Type, Size of Service Pipe 6" SDR 35

Dwelling No. Lot #4

Connection at Sewer Main 8" x 6" WYE

Occupant \_\_\_\_\_

Depth, End of Service Pipe 7'

Owner \_\_\_\_\_

Length of Service Pipe Laid 32'

Measured, Located By Rick Storey

Project Contractor: Storey Brothers Trucking & Excavating

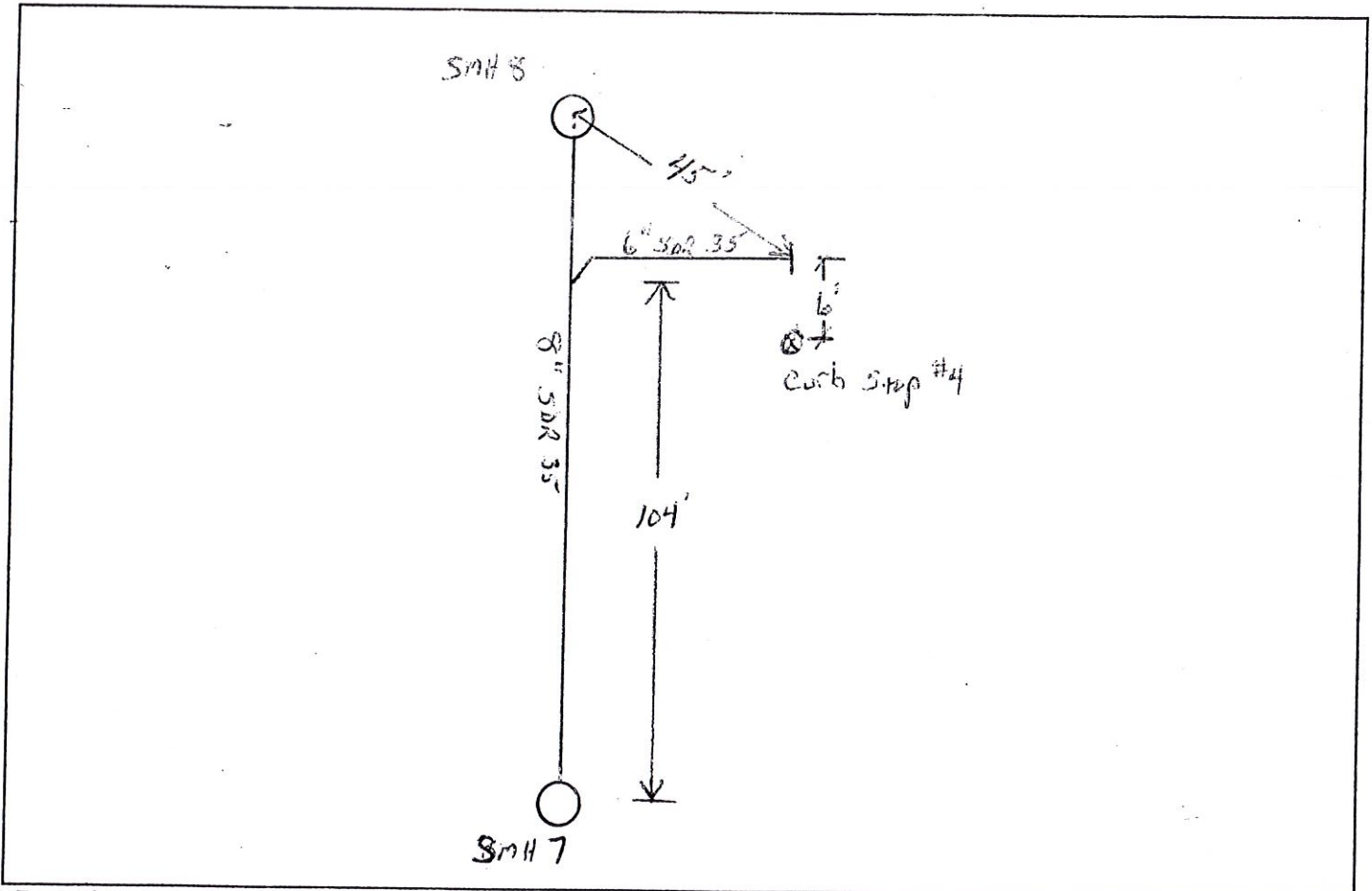

Remarks:

\_\_\_\_\_  
\_\_\_\_\_  
\_\_\_\_\_  
\_\_\_\_\_  
\_\_\_\_\_  
\_\_\_\_\_

# SANITARY SEWER SERVICE LOCATION

Town, City of: Comberland, ME

Date Installed 6/30/04

Street Mary Lane

Type, Size of Service Pipe 6" SDR 35

Dwelling No. Lot # 5

Connection at Sewer Main 8" x 6" WYE

Occupant \_\_\_\_\_

Depth, End of Service Pipe 5'

Owner \_\_\_\_\_

Length of Service Pipe Laid 30'

Measured, Located By Rick Storey

\_\_\_\_\_

\_\_\_\_\_

Project Contractor: Storey Brothers Trucking & Excavating

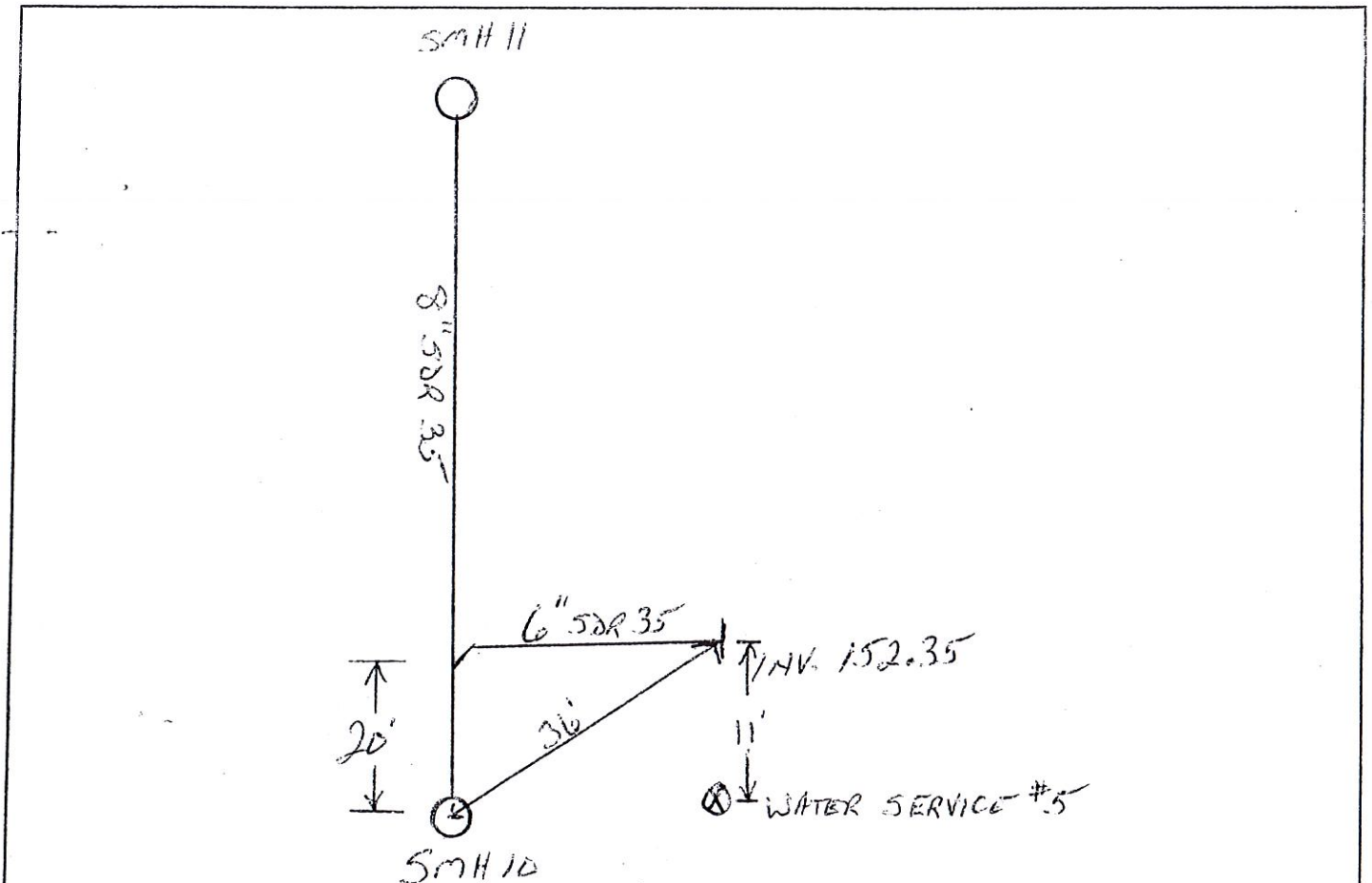

Remarks:

\_\_\_\_\_

\_\_\_\_\_

\_\_\_\_\_

\_\_\_\_\_

\_\_\_\_\_

\_\_\_\_\_

# SANITARY SEWER SERVICE LOCATION

Town, City of: Comberland, ME

Date Installed 6/30/04

Street Mary Lane

Type, Size of Service Pipe 6" SDR 35

Dwelling No. Lot # 5

Connection at Sewer Main 8" x 6" WYE

Occupant \_\_\_\_\_

Depth, End of Service Pipe 5'

Owner \_\_\_\_\_

Length of Service Pipe Laid 30'

Measured, Located By Rick Storey

Project Contractor: Storey Brothers Trucking & Excavating

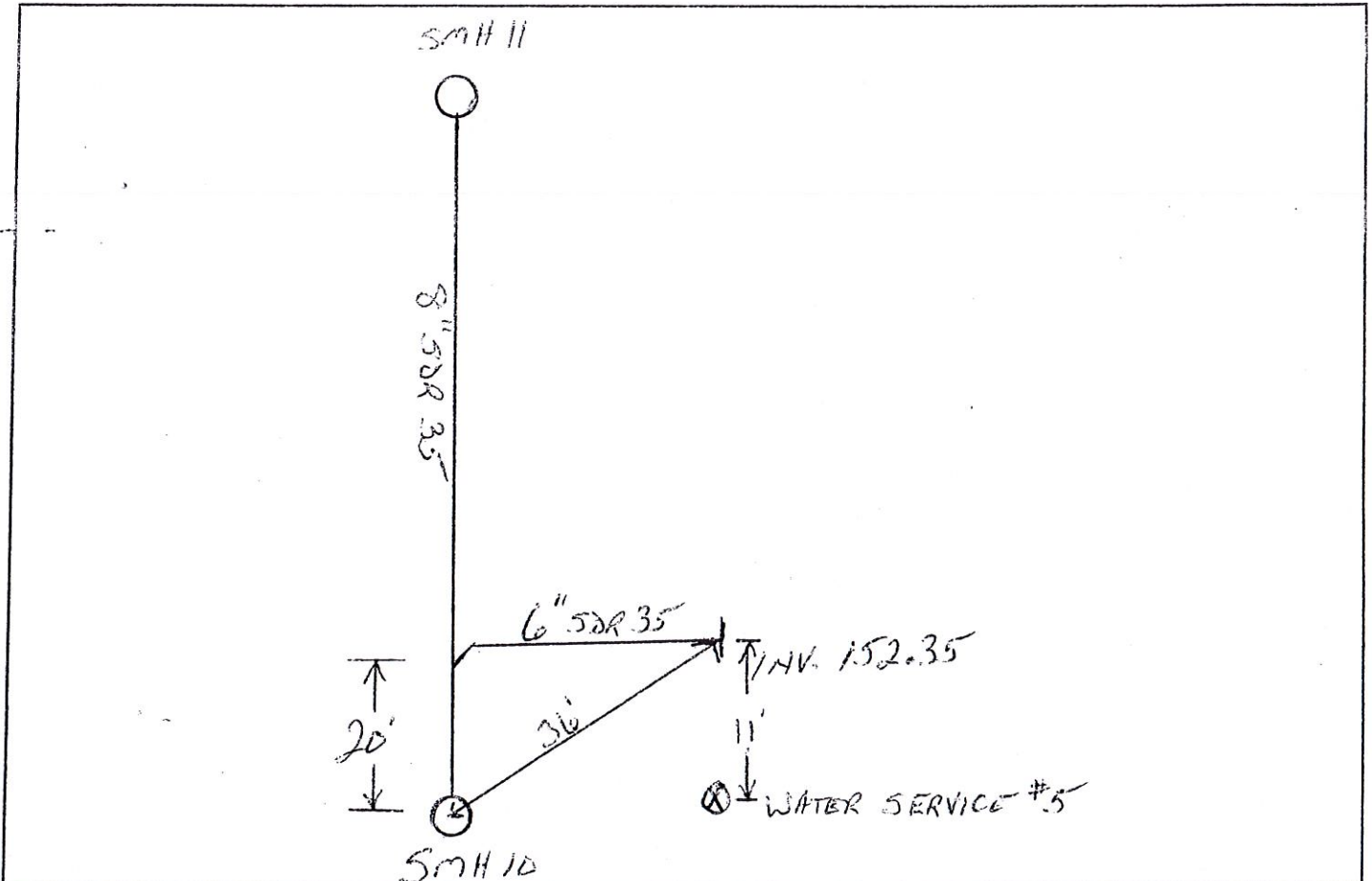

Remarks:

\_\_\_\_\_

\_\_\_\_\_

\_\_\_\_\_

\_\_\_\_\_

\_\_\_\_\_

\_\_\_\_\_



# SANITARY SEWER SERVICE LOCATION

Town, City of: Cumberland, ME

Date Installed 6/30/04

Street Mary Lane

Type, Size of Service Pipe 6" SDR 35

Dwelling No. Lot # 5

Connection at Sewer Main 8" x 6" WYE

Occupant \_\_\_\_\_

Depth, End of Service Pipe 5'

Owner \_\_\_\_\_

Length of Service Pipe Laid 30'

Measured, Located By Rick Storey

Project Contractor: Storey Brothers Trucking & Excavating

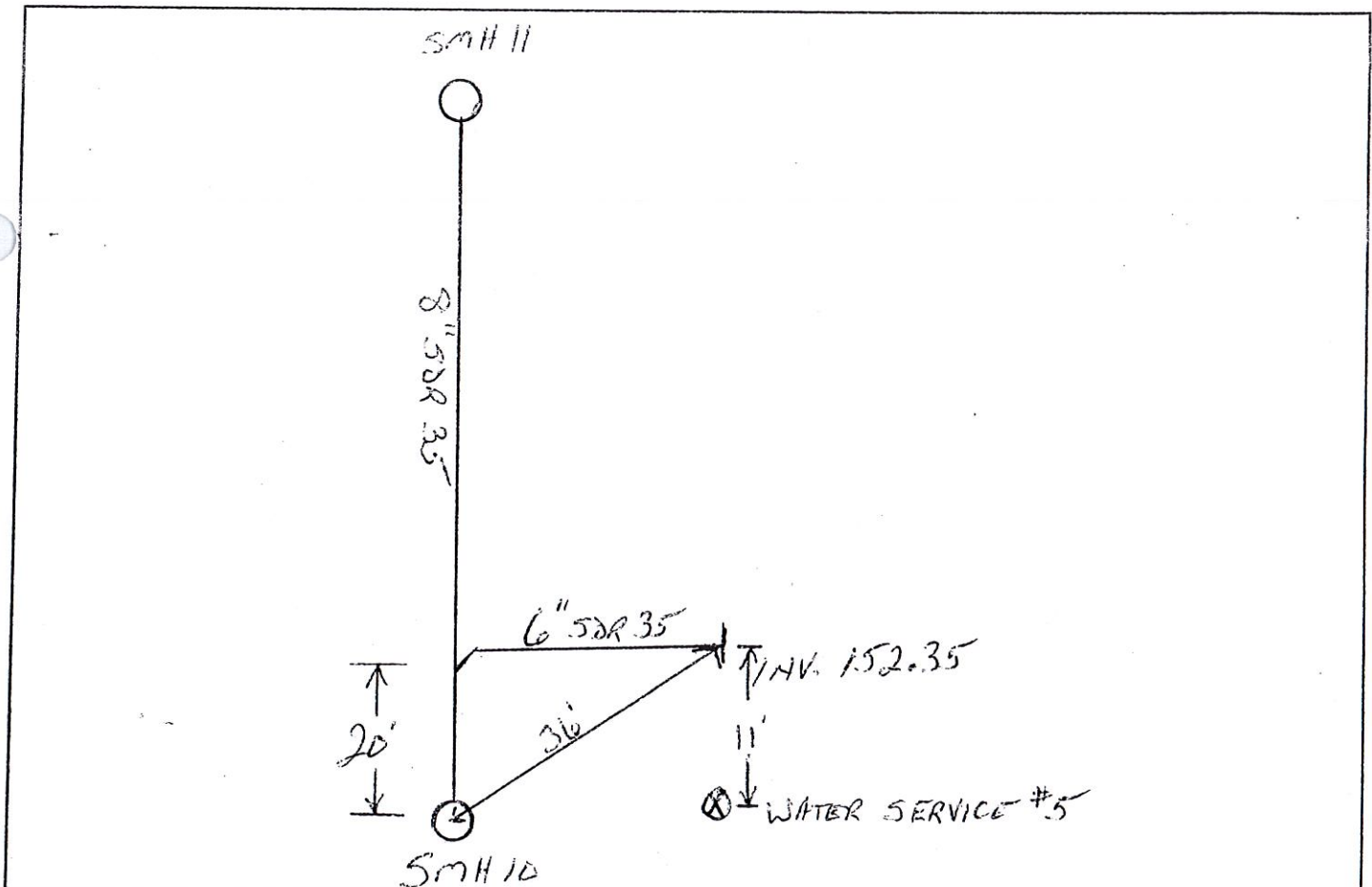

Remarks:

\_\_\_\_\_

\_\_\_\_\_

\_\_\_\_\_

\_\_\_\_\_

\_\_\_\_\_

\_\_\_\_\_

# SANITARY SEWER SERVICE LOCATION

Town, City of: Cumberland, ME

Date Installed 6/30/05

Street Mary Lane

Type, Size of Service Pipe 6" SDR 35

Dwelling No. Lot #6

Connection at Sewer Main 8" x 6" WYE

Occupant \_\_\_\_\_

Depth, End of Service Pipe 9'

Owner \_\_\_\_\_

Length of Service Pipe Laid 26'

Measured, Located By Rick Storey

Project Contractor: Storey Brothers Trucking & Excavating

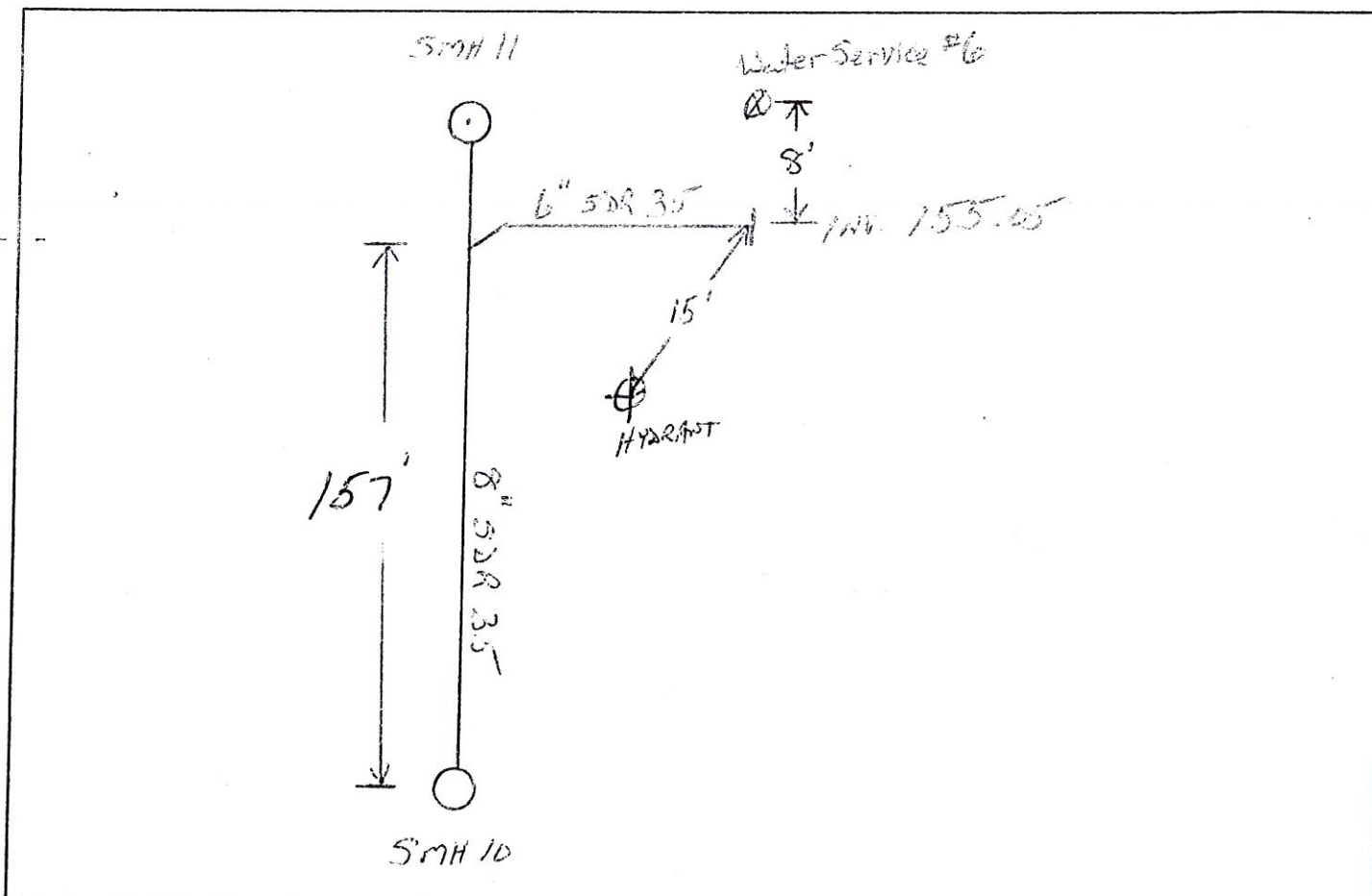

Remarks:

---

---

---

---

---

---

---

# SANITARY SEWER SERVICE LOCATION

Town, City of: Cumberland, ME

Date Installed 6/30/05

Street Mary Lane

Type, Size of Service Pipe 6" SDR 35

Dwelling No. Lot #6

Connection at Sewer Main 8" x 6" WYE

Occupant \_\_\_\_\_

Depth, End of Service Pipe 9'

Owner \_\_\_\_\_

Length of Service Pipe Laid 26'

Measured, Located By Rick Storey

Project Contractor: Storey Brothers Trucking & Excavating

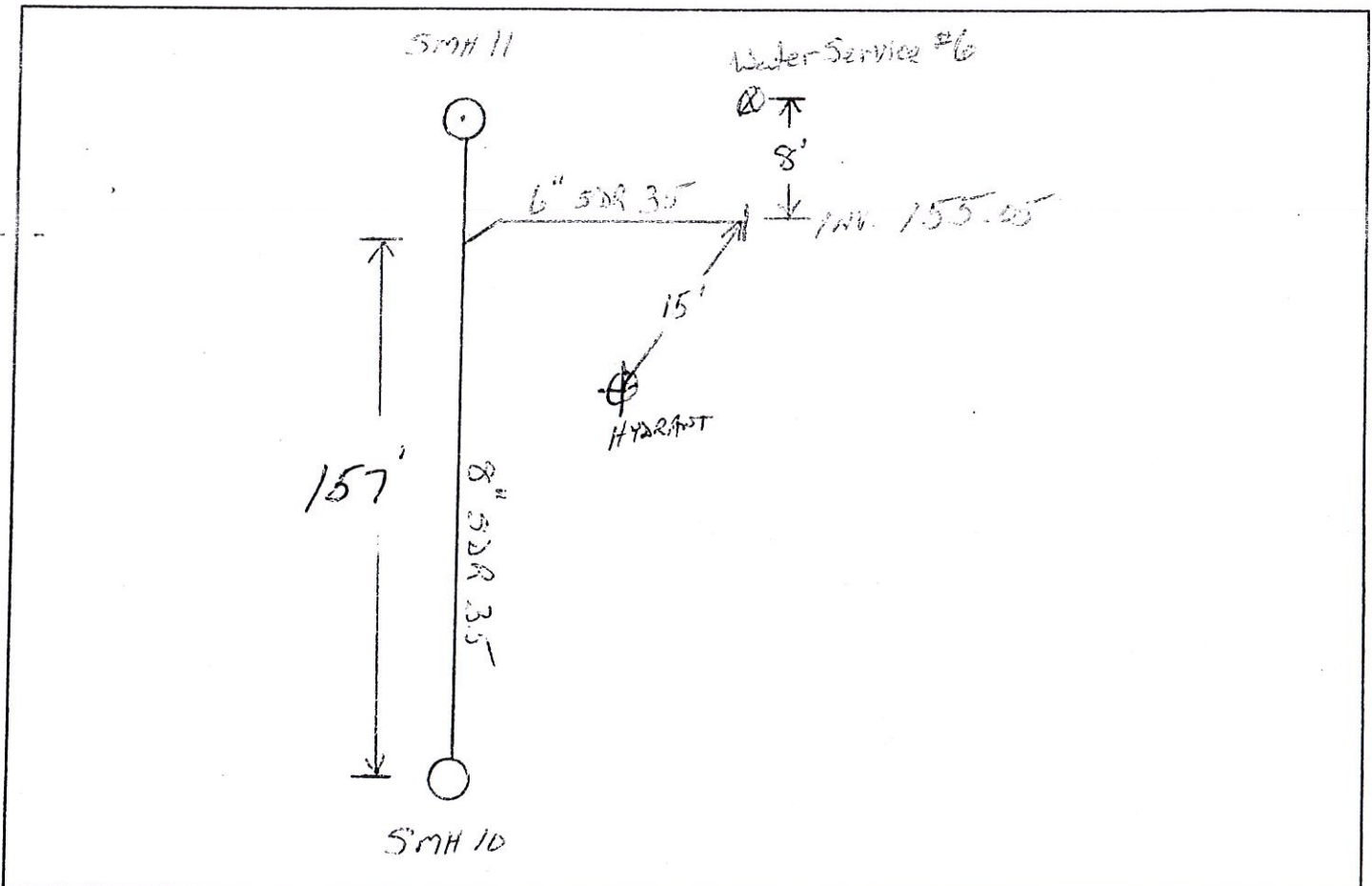

Remarks:

---

---

---

---

---

---

---

---

# SANITARY SEWER SERVICE LOCATION

Town, City of: Cumberland, ME

Date Installed 6/30/05

Street Mary Lane

Type, Size of Service Pipe 6" SDR 35

Dwelling No. Lot #6

Connection at Sewer Main 8" X 6" WYE

Occupant \_\_\_\_\_

Depth, End of Service Pipe 9'

Owner \_\_\_\_\_

Length of Service Pipe Laid 26'

Measured, Located By Rick Storey

Project Contractor: Storey Brothers Trucking & Excavating

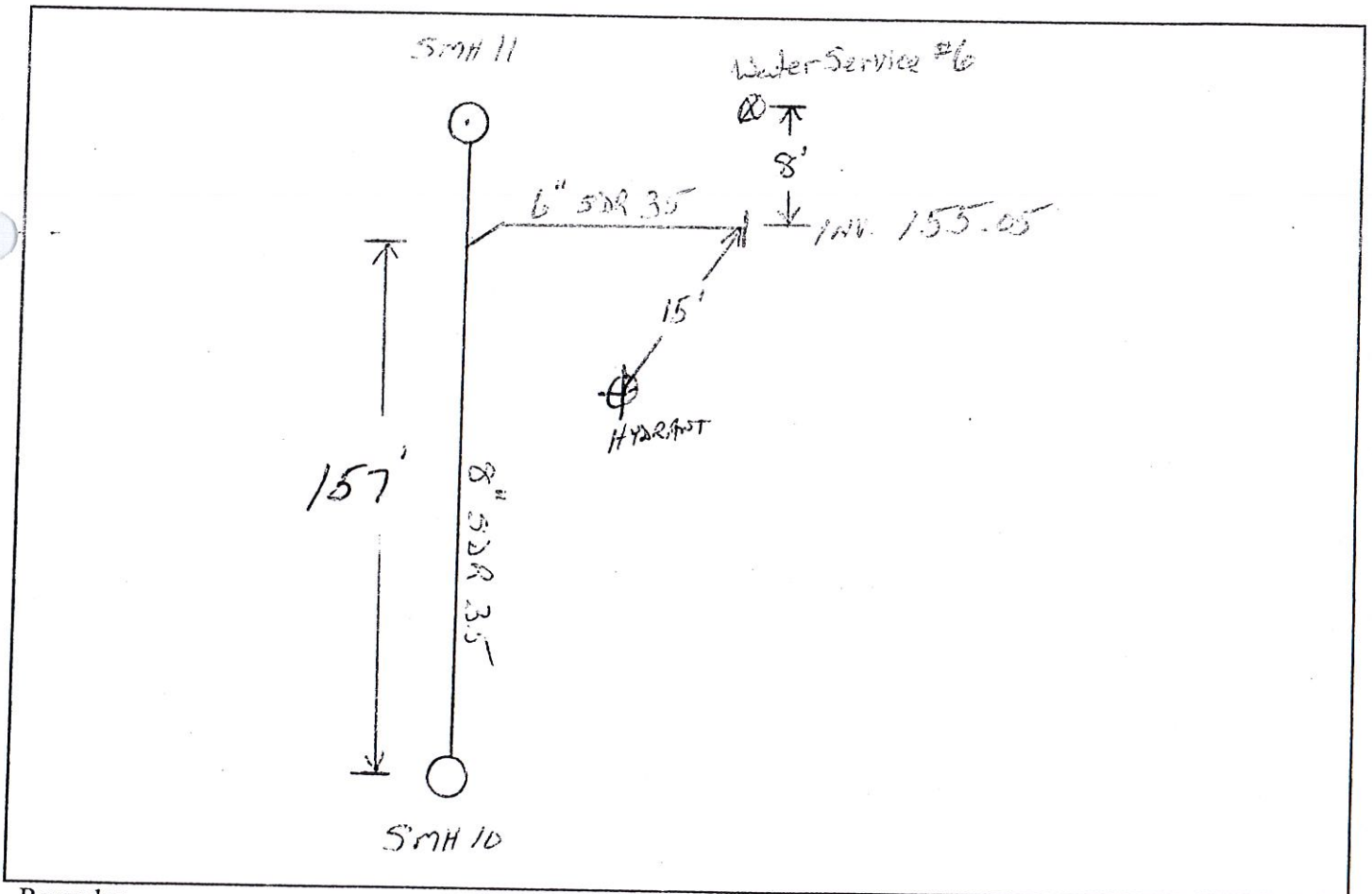

Remarks:

---

---

---

---

---

---

---

---



# SANITARY SEWER SERVICE LOCATION

Town, City of: Cumberland, ME

Date Installed 10/26/04

Street Mary Lane

Type, Size of Service Pipe 6" sdr 35

Dwelling No. Lot #7

Connection at Sewer Main 8" x 6" WYE

Occupant \_\_\_\_\_

Depth, End of Service Pipe 6'

Owner \_\_\_\_\_

Length of Service Pipe Laid 71'

Measured, Located By Rick Storey

\_\_\_\_\_

Project Contractor: Storey Brothers Trucking & Excavating

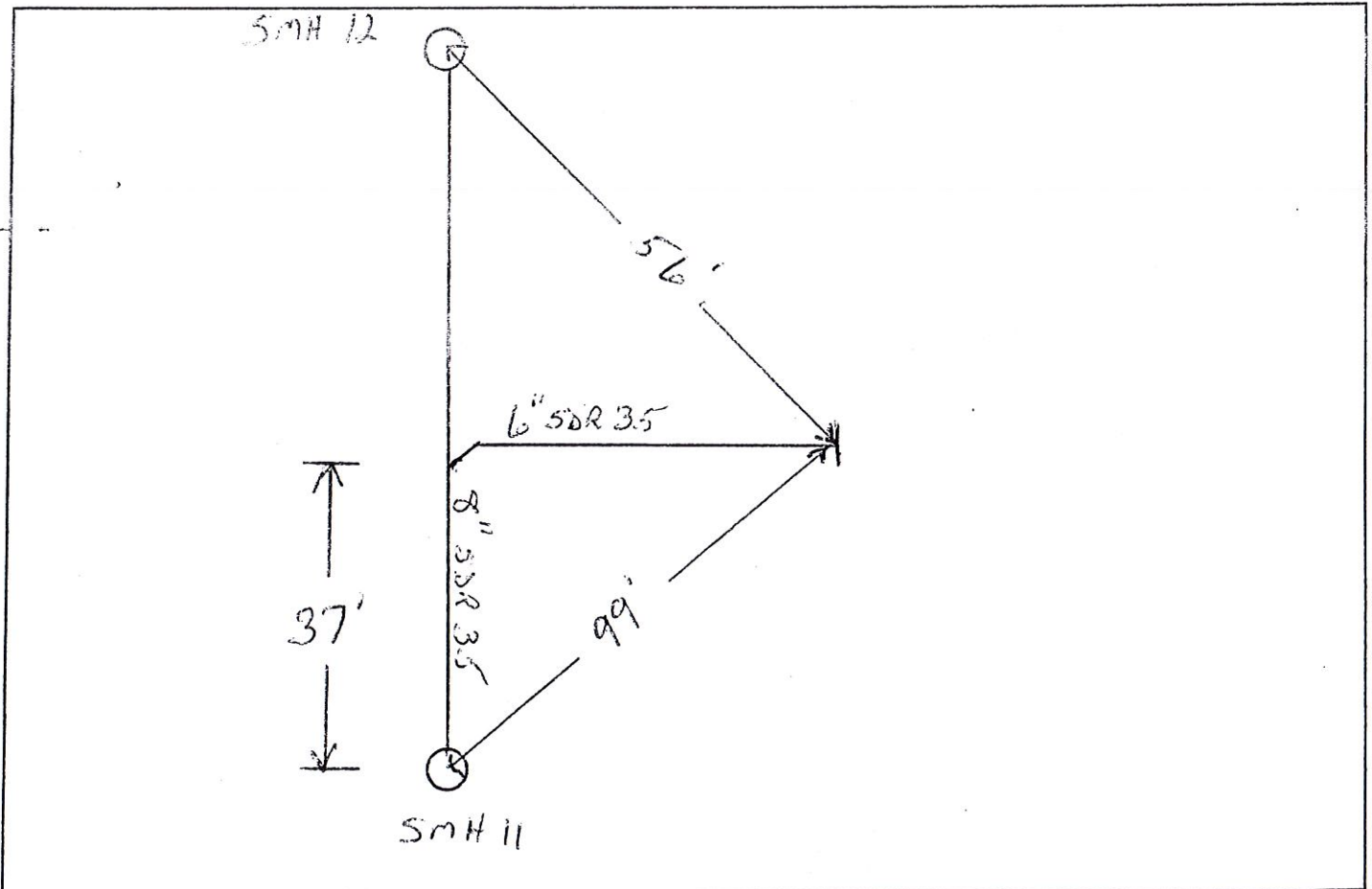

Remarks:

\_\_\_\_\_  
\_\_\_\_\_  
\_\_\_\_\_  
\_\_\_\_\_  
\_\_\_\_\_  
\_\_\_\_\_

# SANITARY SEWER SERVICE LOCATION

Town, City of: Cumberland, ME

Date Installed 10/26/04

Street Mary Lane

Type, Size of Service Pipe 6" sdr 35

Dwelling No. Lot #7

Connection at Sewer Main 8" x 6" wye

Occupant \_\_\_\_\_

Depth, End of Service Pipe 6'

Owner \_\_\_\_\_

Length of Service Pipe Laid 71'

Measured, Located By Rick Storey

\_\_\_\_\_

Project Contractor: Storey Brothers Trucking & Excavating

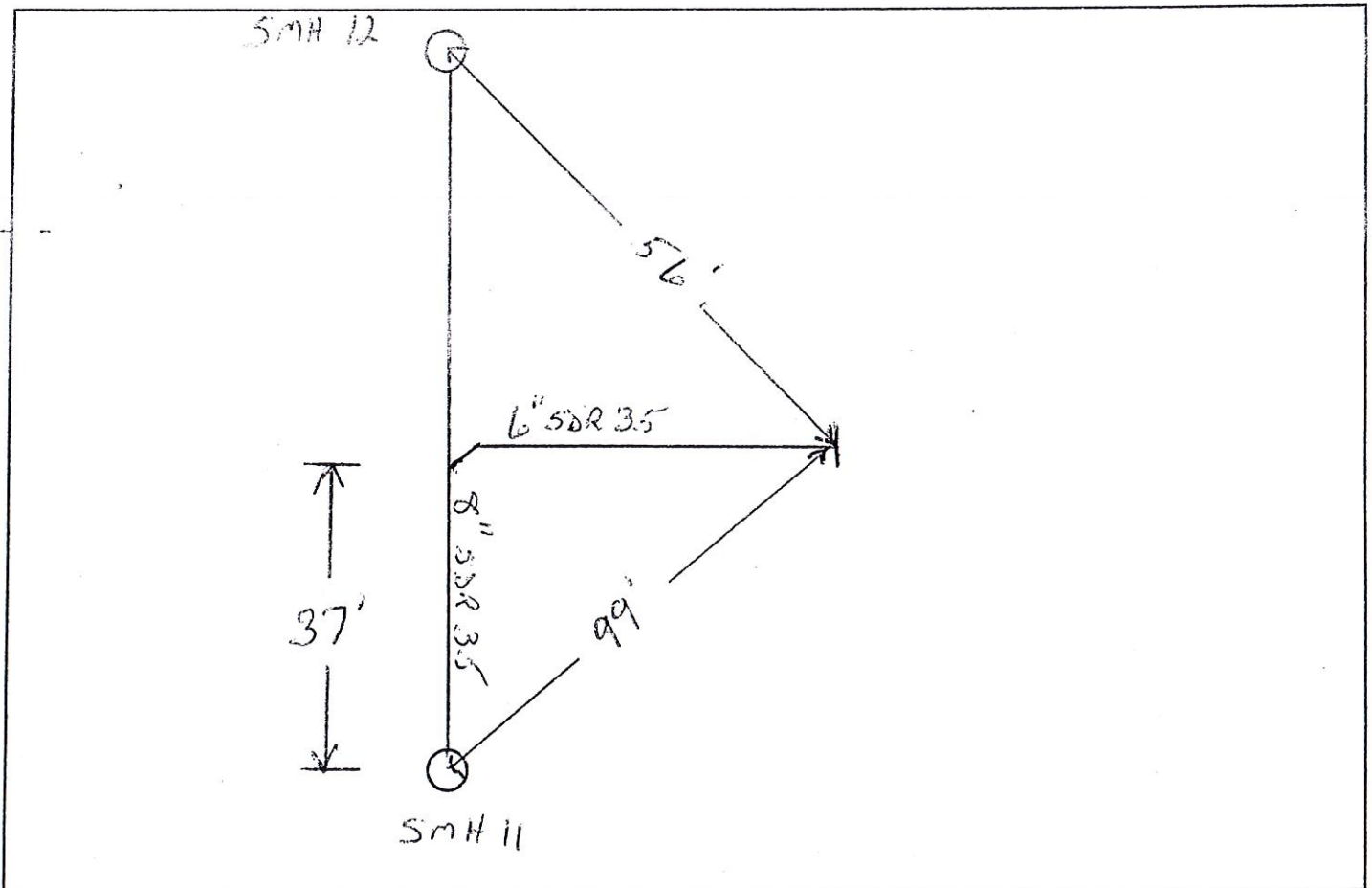

Remarks:

\_\_\_\_\_

\_\_\_\_\_

\_\_\_\_\_

\_\_\_\_\_

\_\_\_\_\_

\_\_\_\_\_

# SANITARY SEWER SERVICE LOCATION

Town, City of: Cumberland, ME

Date Installed 10/26/04

Street Mary Lane

Type, Size of Service Pipe 6" SDR 35

Dwelling No. Lot #7

Connection at Sewer Main 8" x 6" WYE

Occupant \_\_\_\_\_

Depth, End of Service Pipe 6'

Owner \_\_\_\_\_

Length of Service Pipe Laid 71'

Measured, Located By Rick Storey

Project Contractor: Storey Brothers Trucking & Excavating

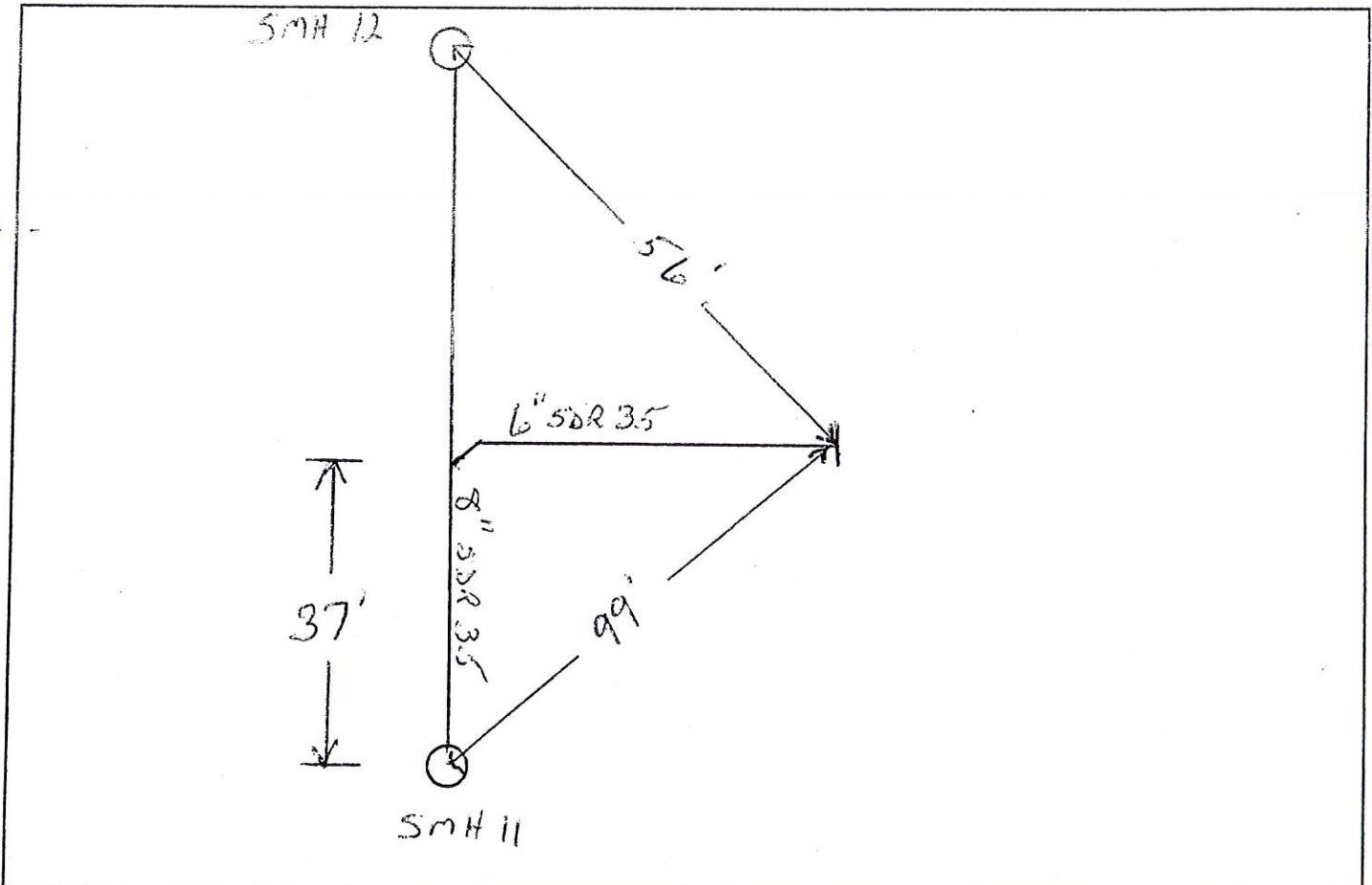

Remarks:

\_\_\_\_\_  
\_\_\_\_\_  
\_\_\_\_\_  
\_\_\_\_\_  
\_\_\_\_\_  
\_\_\_\_\_

# SANITARY SEWER SERVICE LOCATION

Town, City of: Cumberland, ME

Date Installed 10/26/04

Street Mary Lane

Type, Size of Service Pipe 6" sdr 35

Dwelling No. Lot #8

Connection at Sewer Main 8" x 6" WYE

Occupant \_\_\_\_\_

Depth, End of Service Pipe 5'

Owner \_\_\_\_\_

Length of Service Pipe Laid 59'

Measured, Located By Rick Storey

\_\_\_\_\_

Project Contractor: Storey Brothers Trucking & Excavating

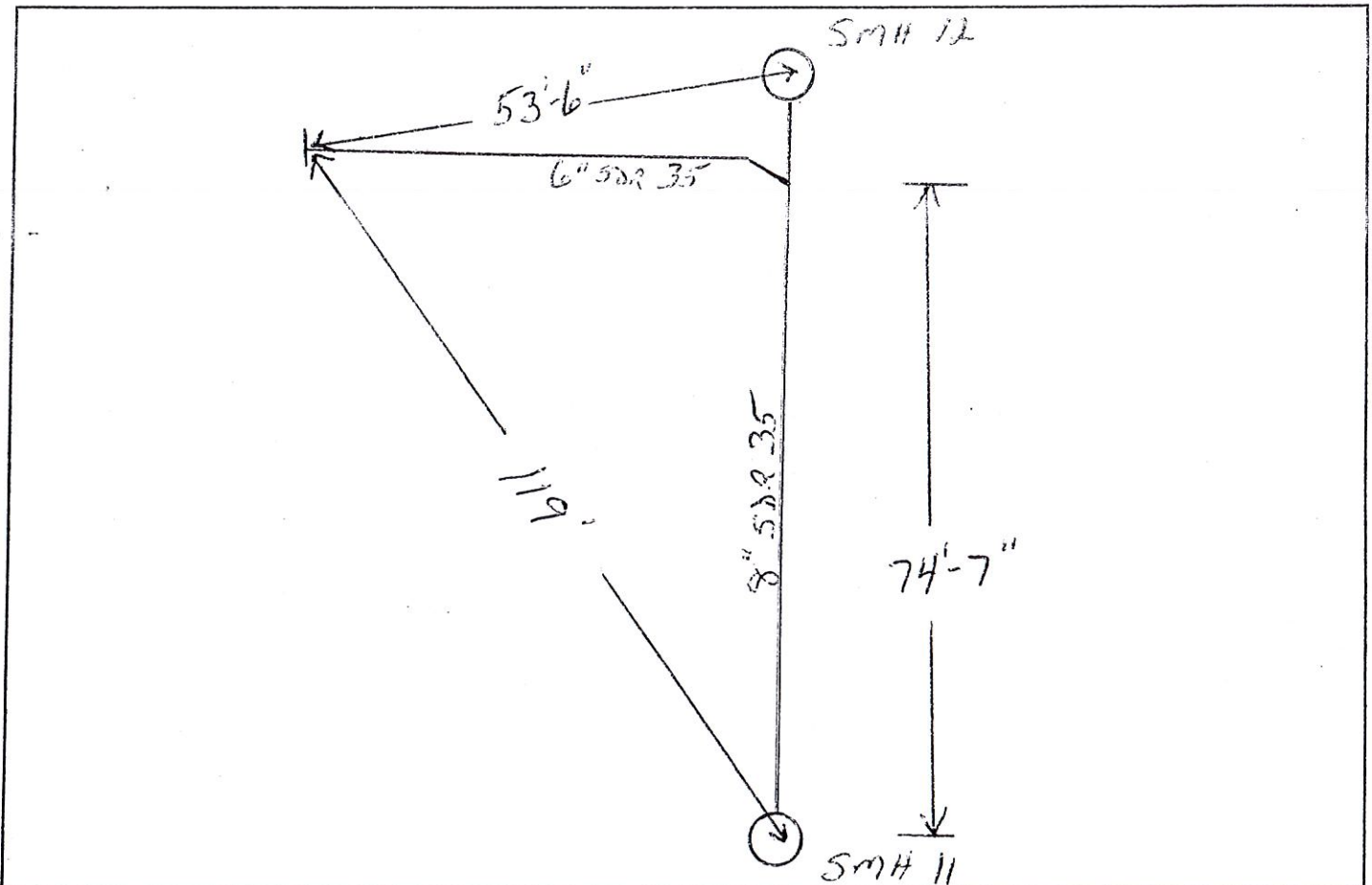

Remarks:

\_\_\_\_\_

\_\_\_\_\_

\_\_\_\_\_

\_\_\_\_\_

\_\_\_\_\_

\_\_\_\_\_



# SANITARY SEWER SERVICE LOCATION

Town, City of: Cumberland, ME

Date Installed 10/26/04

Street Mary Lane

Type, Size of Service Pipe 6" SDR 35

Dwelling No. Lot #8

Connection at Sewer Main 8" x 6" WYE

Occupant \_\_\_\_\_

Depth, End of Service Pipe 5'

Owner \_\_\_\_\_

Length of Service Pipe Laid 59'

Measured, Located By Rick Storey

Project Contractor: Storey Brothers Trucking & Excavating

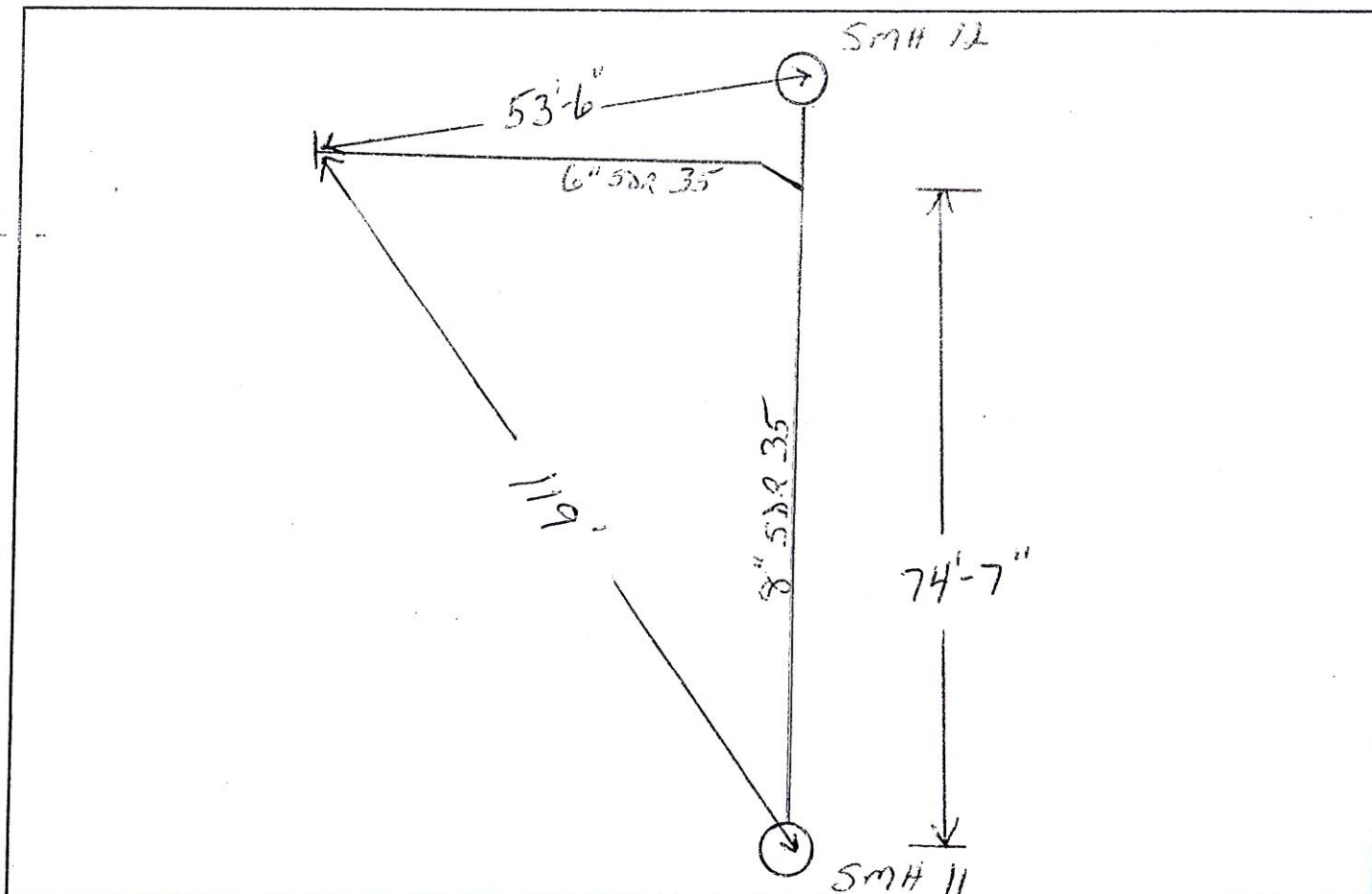

Remarks:

---

---

---

---

---

---

---

---

# SANITARY SEWER SERVICE LOCATION

Town, City of: Cumberland, ME

Date Installed 10/26/04

Street Mary Lane

Type, Size of Service Pipe 6" SDR 35

Dwelling No. Lot #8

Connection at Sewer Main 8" x 6" WYE

Occupant \_\_\_\_\_

Depth, End of Service Pipe 5'

Owner \_\_\_\_\_

Length of Service Pipe Laid 59'

Measured, Located By Rick Storey

Project Contractor: Storey Brothers Trucking & Excavating

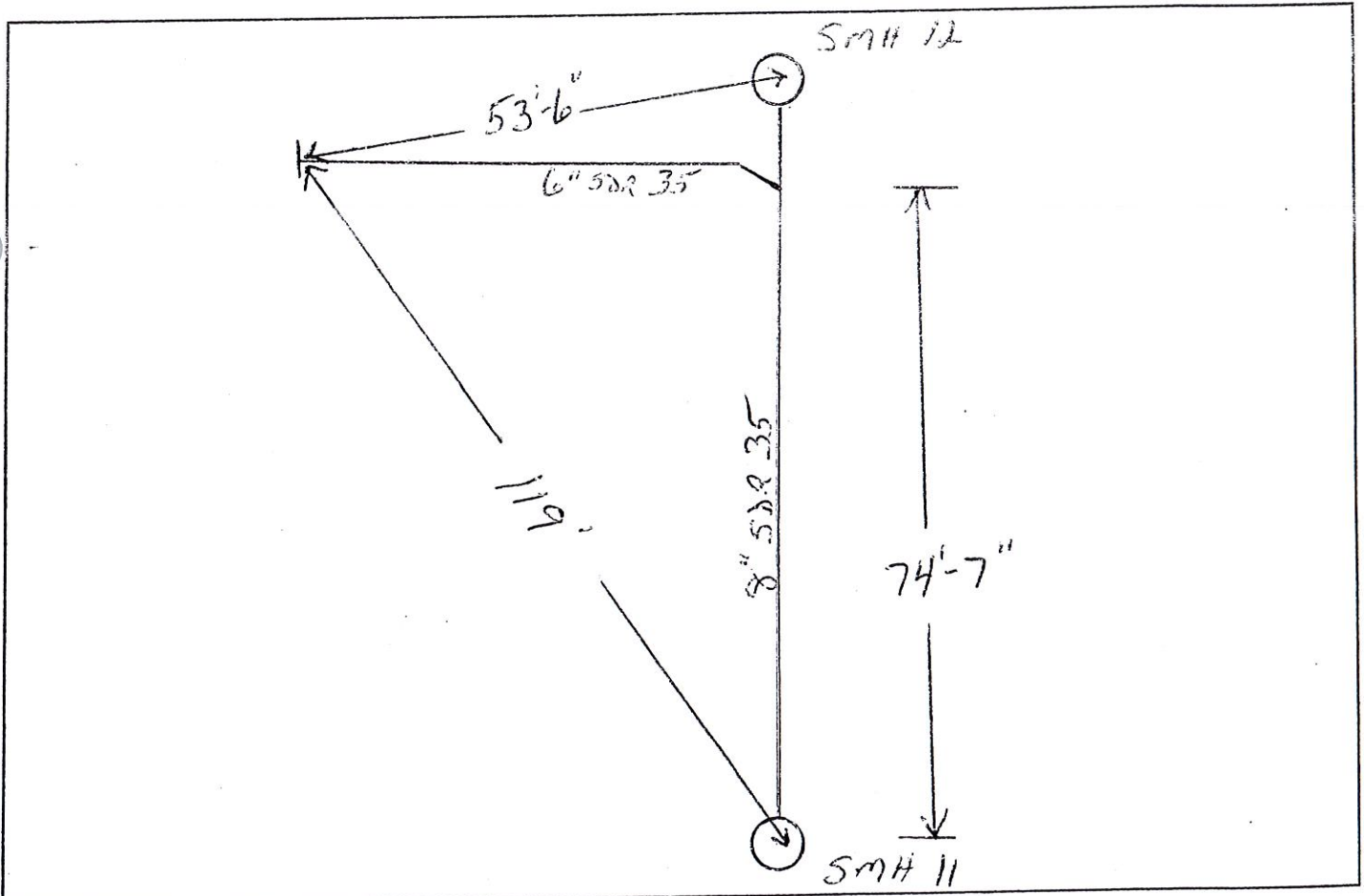

Remarks:

\_\_\_\_\_  
 \_\_\_\_\_  
 \_\_\_\_\_  
 \_\_\_\_\_  
 \_\_\_\_\_  
 \_\_\_\_\_

# SANITARY SEWER SERVICE LOCATION

Town, City of: Cumberland, ME

Date Installed 6/29/04

Street Mary Lane

Type, Size of Service Pipe 6" SDR 35

Dwelling No. Lot #9

Connection at Sewer Main 8" XL" WYE

Occupant \_\_\_\_\_

Depth, End of Service Pipe 6'

Owner \_\_\_\_\_

Length of Service Pipe Laid 16'

Measured, Located By Rick Storey

Project Contractor: Storey Brothers Trucking & Excavating

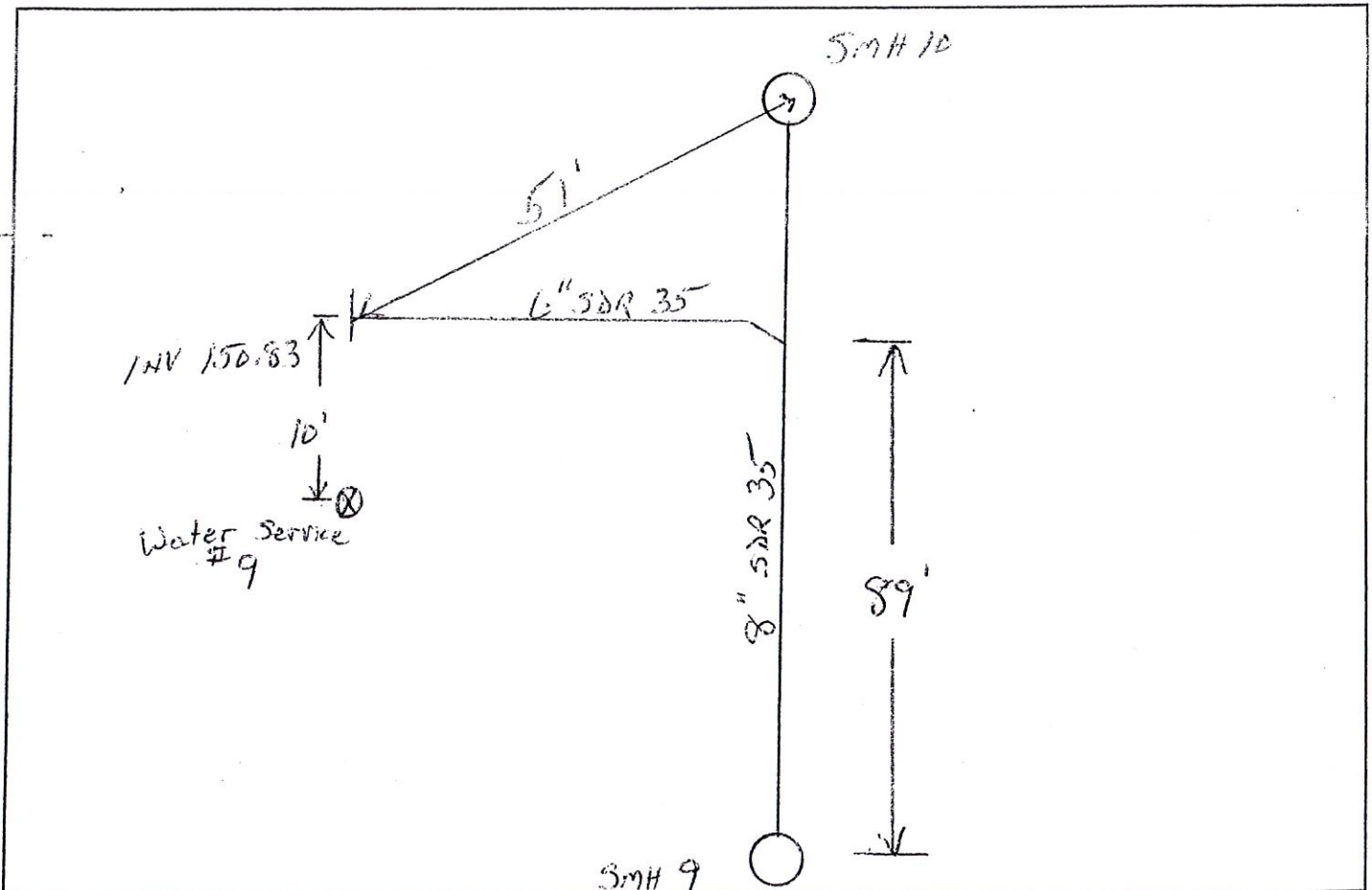

Remarks:

---

---

---

---

---

---

---

---

# SANITARY SEWER SERVICE LOCATION

Town, City of: Cumberland, ME

Date Installed 6/29/04

Street Mary Lane

Type, Size of Service Pipe 6" SDR 35

Dwelling No. Lot #9

Connection at Sewer Main 8" XL" WYE

Occupant \_\_\_\_\_

Depth, End of Service Pipe 6'

Owner \_\_\_\_\_

Length of Service Pipe Laid 16'

Measured, Located By Rick Storey

\_\_\_\_\_

\_\_\_\_\_

Project Contractor: Storey Brothers Trucking & Excavating

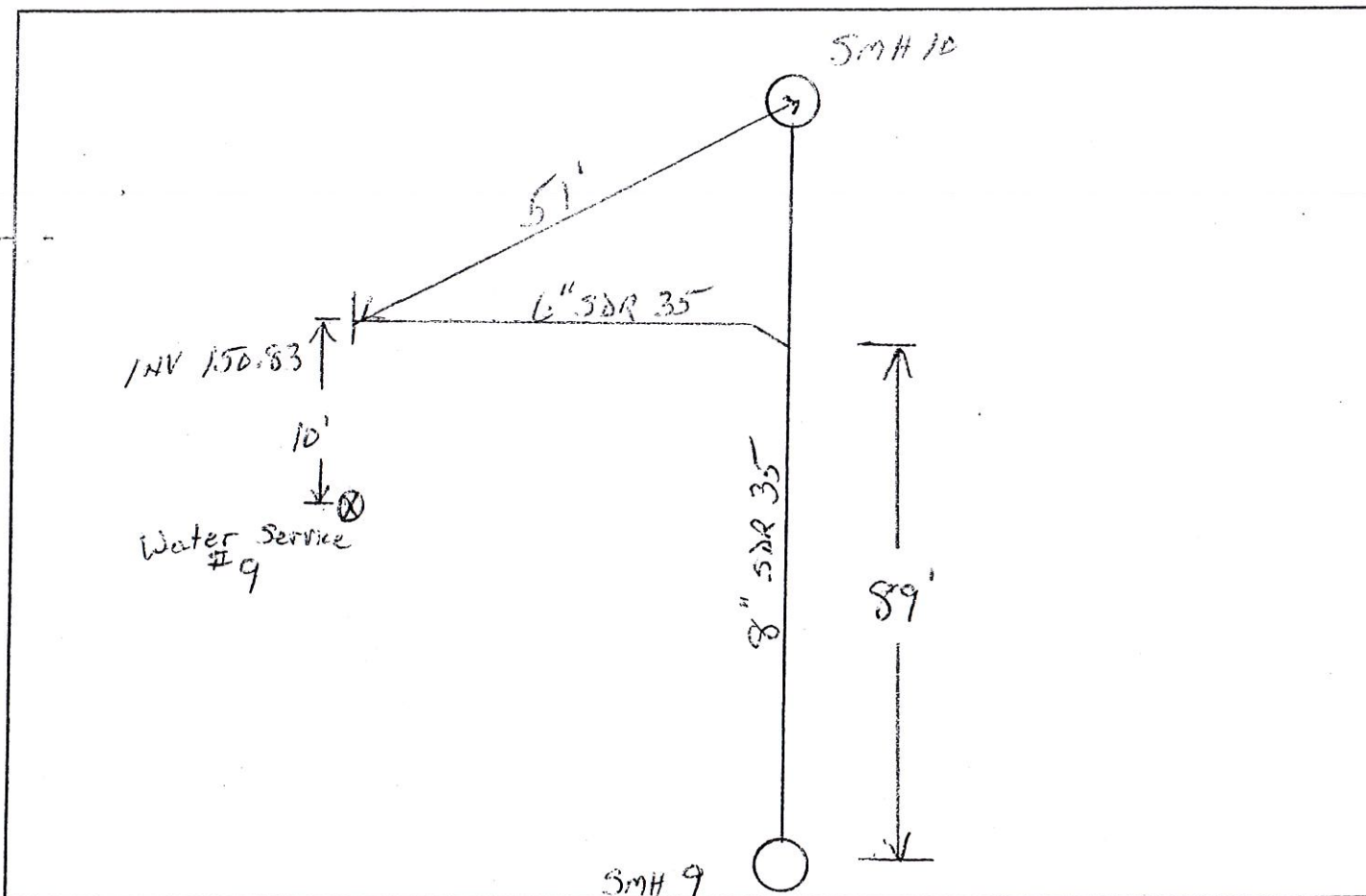

Remarks:

\_\_\_\_\_

\_\_\_\_\_

\_\_\_\_\_

\_\_\_\_\_

\_\_\_\_\_

\_\_\_\_\_

\_\_\_\_\_



# SANITARY SEWER SERVICE LOCATION

Town, City of: Cumberland, ME

Date Installed 6/29/04

Street Mary Lane

Type, Size of Service Pipe 6" SDR 35

Dwelling No. Lot #9

Connection at Sewer Main 8" XL" WYE

Occupant \_\_\_\_\_

Depth, End of Service Pipe 6'

Owner \_\_\_\_\_

Length of Service Pipe Laid 16'

Measured, Located By Rick Storey

Project Contractor: Storey Brothers Trucking & Excavating

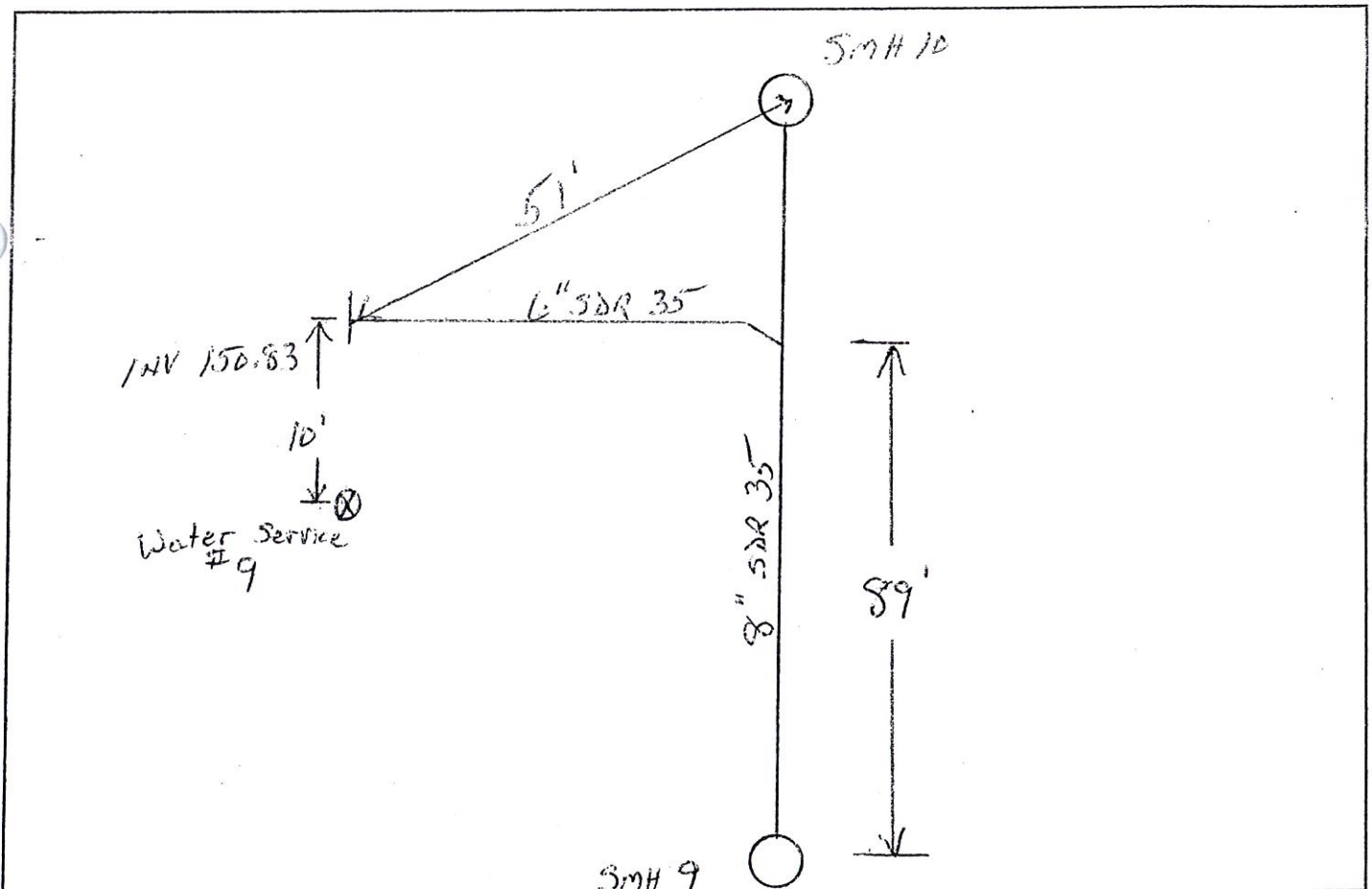

Remarks:

---

---

---

---

---

---

---

---

# SANITARY SEWER SERVICE LOCATION

Town, City of: Cumberland, ME

Date Installed 6/29/04

Street Mary Lane

Type, Size of Service Pipe 6" SDR 35

Dwelling No. Lot #10

Connection at Sewer Main 8" x 6" WYE

Occupant \_\_\_\_\_

Depth, End of Service Pipe 7.5'

Owner \_\_\_\_\_

Length of Service Pipe Laid 26'

Measured, Located By Rick Storey

Project Contractor: Storey Brothers Trucking & Excavating

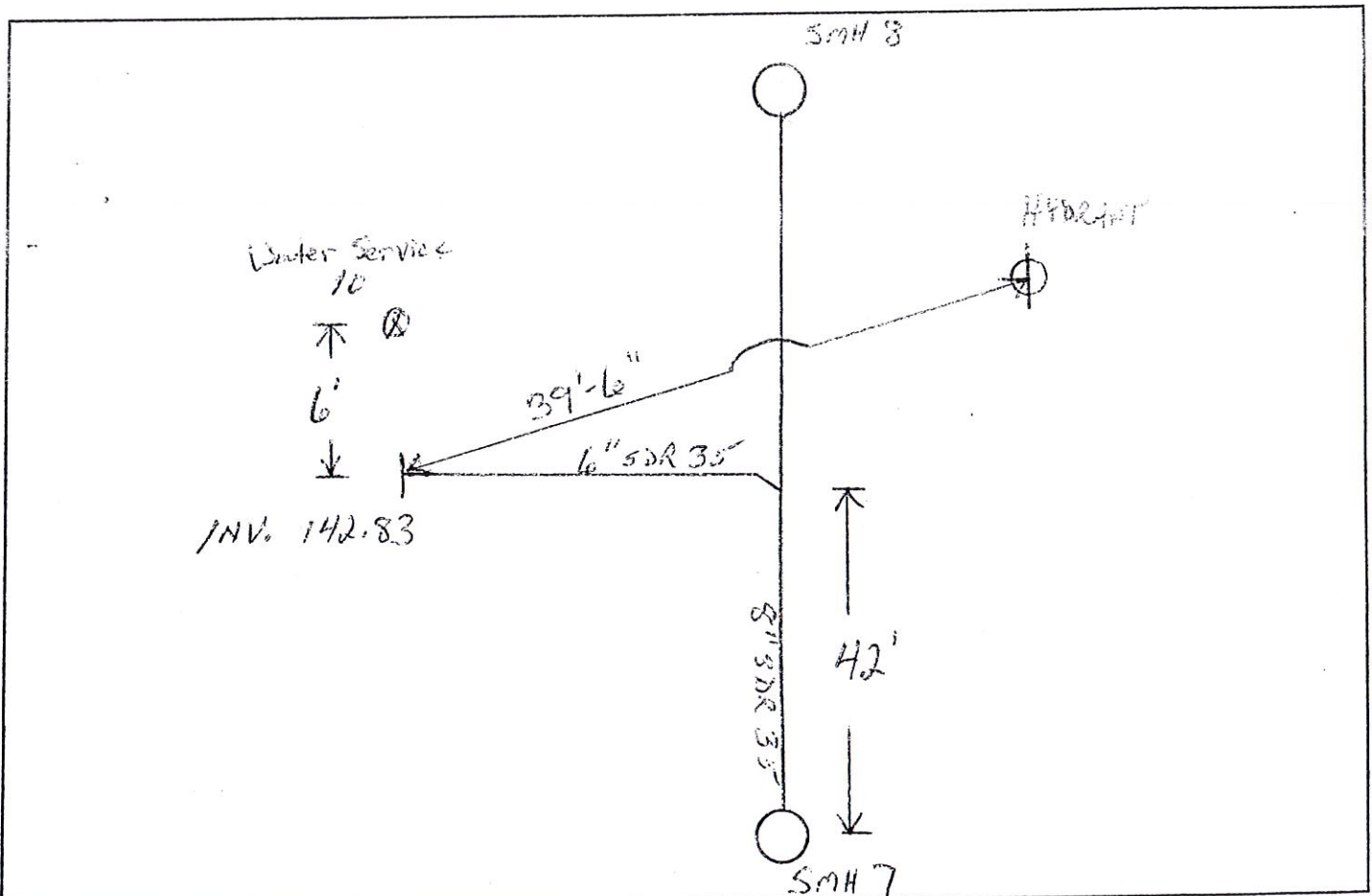

Remarks:

\_\_\_\_\_

\_\_\_\_\_

\_\_\_\_\_

\_\_\_\_\_

\_\_\_\_\_

\_\_\_\_\_

\_\_\_\_\_

# SANITARY SEWER SERVICE LOCATION

Town, City of: Cumberland, ME

Date Installed 10/29/04

Street Mary Lane

Type, Size of Service Pipe 6" SDR 35

Dwelling No. Lot #10

Connection at Sewer Main 8" x 6" WYE

Occupant \_\_\_\_\_

Depth, End of Service Pipe 7.5'

Owner \_\_\_\_\_

Length of Service Pipe Laid 26'

Measured, Located By Rick Storey

Project Contractor: Storey Brothers Trucking & Excavating

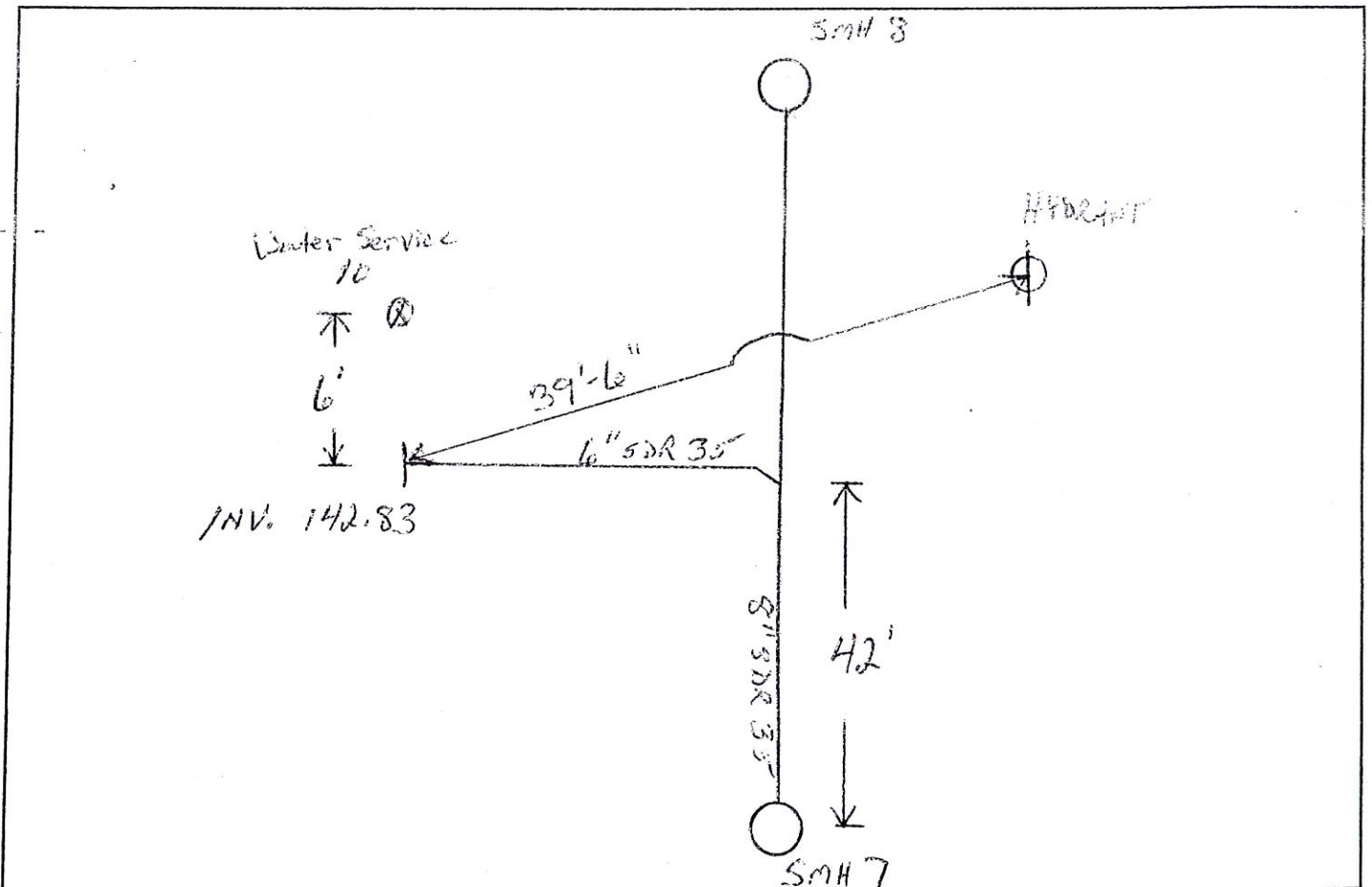

Remarks:

\_\_\_\_\_

\_\_\_\_\_

\_\_\_\_\_

\_\_\_\_\_

\_\_\_\_\_

\_\_\_\_\_

# SANITARY SEWER SERVICE LOCATION

Town, City of: Cumberland, ME

Date Installed 6/29/04

Street Mary Lane

Type, Size of Service Pipe 6" SDR 35

Dwelling No. Lot #10

Connection at Sewer Main 8" x 6" WYE

Occupant \_\_\_\_\_

Depth, End of Service Pipe 7.5'

Owner \_\_\_\_\_

Length of Service Pipe Laid 26'

Measured, Located By Rick Storey

Project Contractor: Storey Brothers Trucking & Excavating

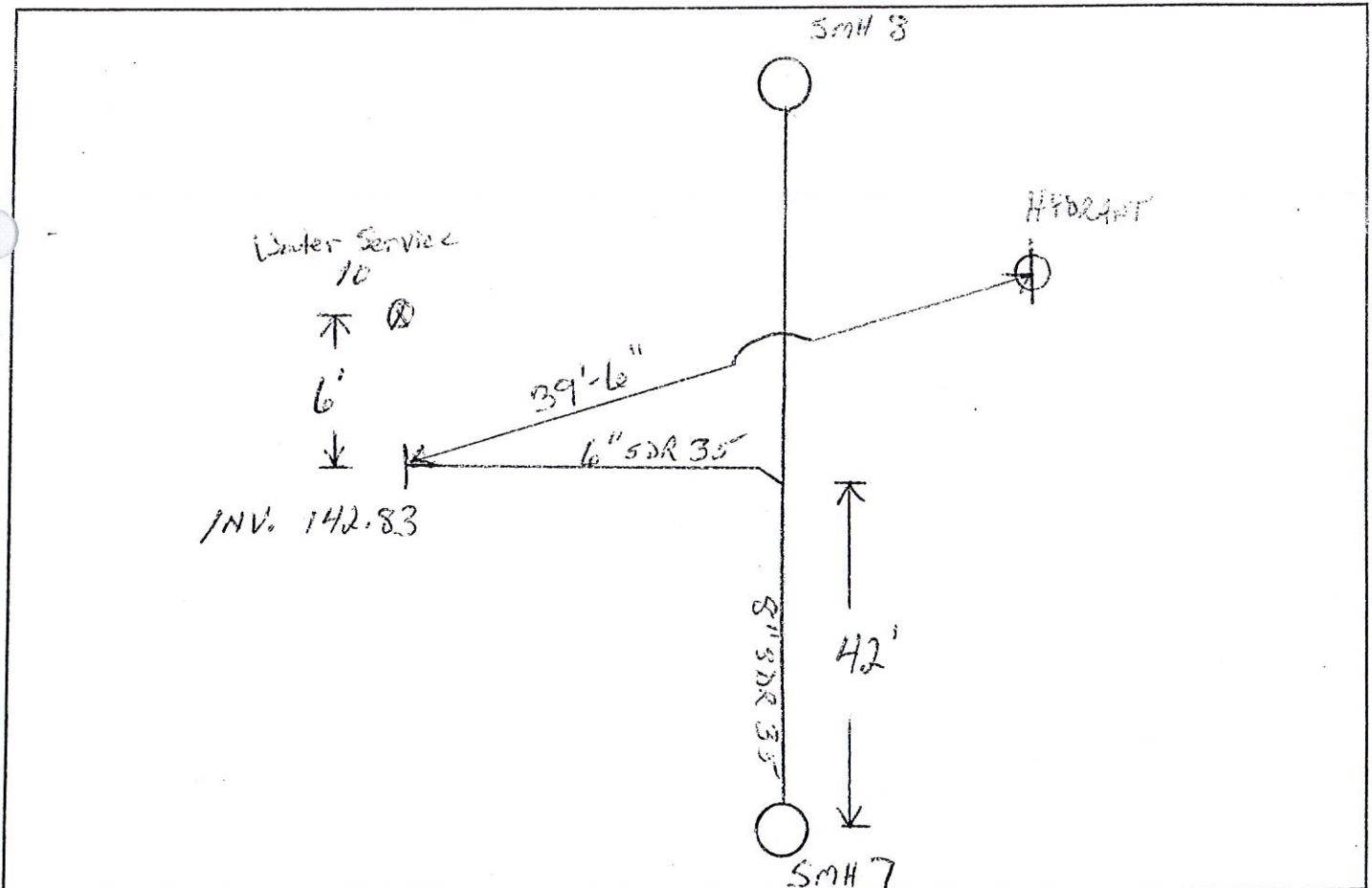

Remarks:

\_\_\_\_\_

\_\_\_\_\_

\_\_\_\_\_

\_\_\_\_\_

\_\_\_\_\_

\_\_\_\_\_



# SANITARY SEWER SERVICE LOCATION

Town, City of: Cornberland, ME

Date Installed 6/22/04

Street Mary Lane

Type, Size of Service Pipe 6" SDR 35

Dwelling No. Lot # 11

Connection at Sewer Main 8" x 6" WYE

Occupant \_\_\_\_\_

Depth, End of Service Pipe 6.5'

Owner \_\_\_\_\_

Length of Service Pipe Laid 19'

Measured, Located By Rick Storey

Project Contractor: Storey Brothers Trucking & Excavating

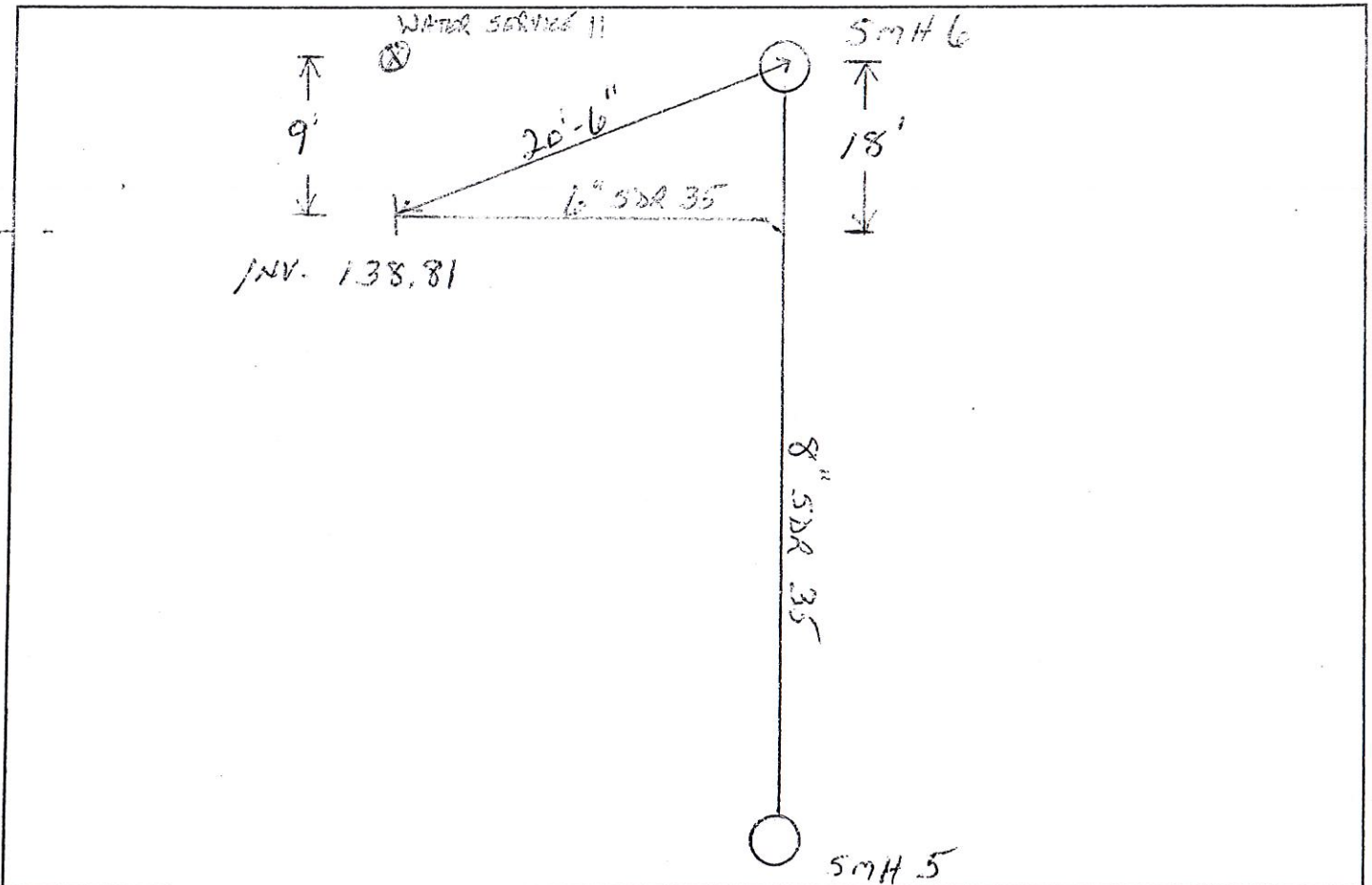

Remarks:

---

---

---

---

---

---

---

---

# SANITARY SEWER SERVICE LOCATION

Town, City of: Cumberland, ME

Date Installed 6/22/04

Street Mary Lane

Type, Size of Service Pipe 6" SDR 35

Dwelling No. Lot # 11

Connection at Sewer Main 8" x 6" WYE

Occupant \_\_\_\_\_

Depth, End of Service Pipe 6.5'

Owner \_\_\_\_\_

Length of Service Pipe Laid 19'

Measured, Located By Rick Storey

Project Contractor: Storey Brothers Trucking & Excavating

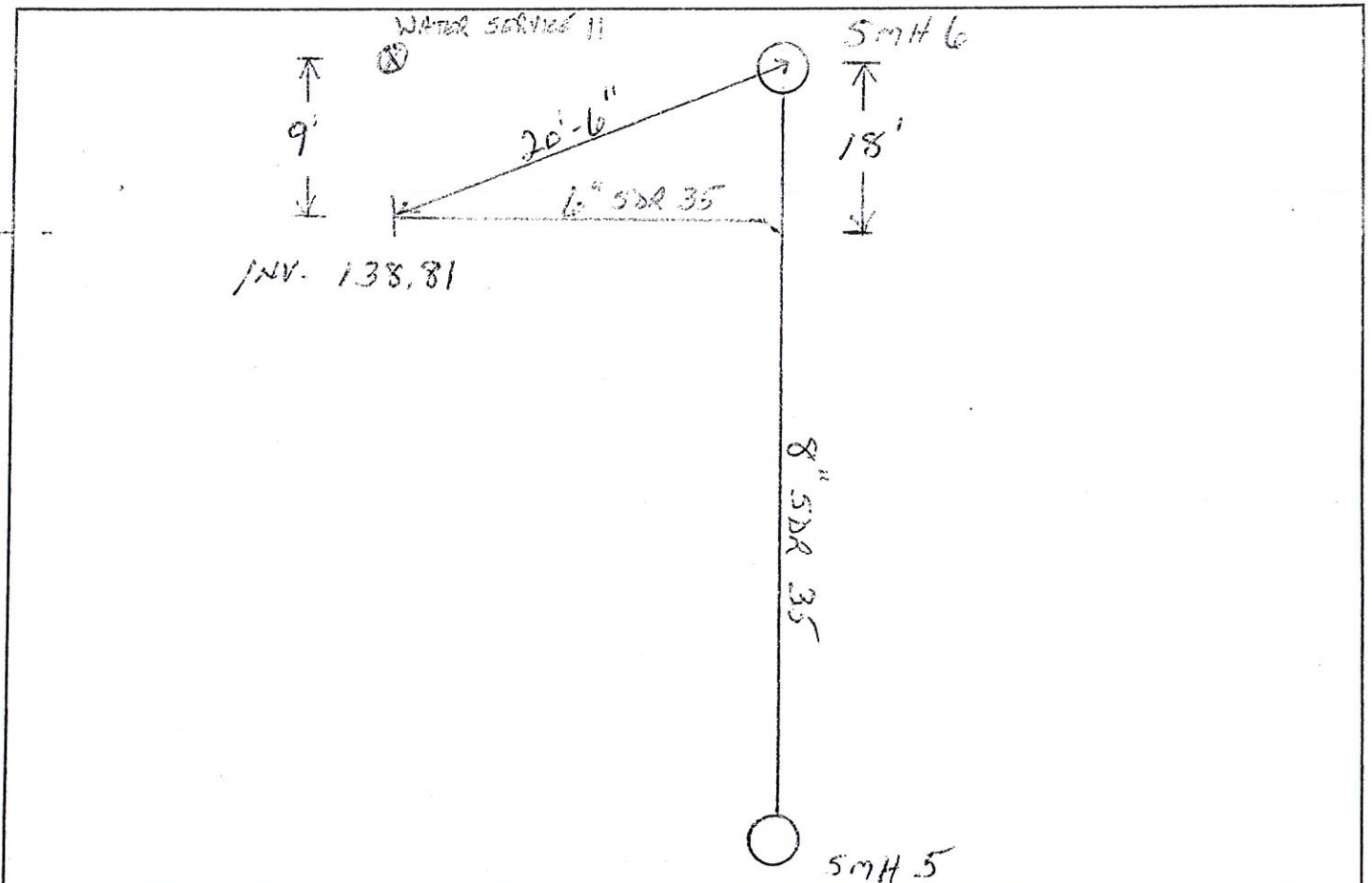

Remarks:

---

---

---

---

---

---

---

---

# SANITARY SEWER SERVICE LOCATION

Town, City of: Cumberland, ME

Date Installed 6/22/04

Street Mary Lane

Type, Size of Service Pipe 6" SDR 35

Dwelling No. Lot # 11

Connection at Sewer Main 8" x 6" WYE

Occupant \_\_\_\_\_

Depth, End of Service Pipe 6.5'

Owner \_\_\_\_\_

Length of Service Pipe Laid 19'

Measured, Located By Rick Storey

Project Contractor: Storey Brothers Trucking & Excavating

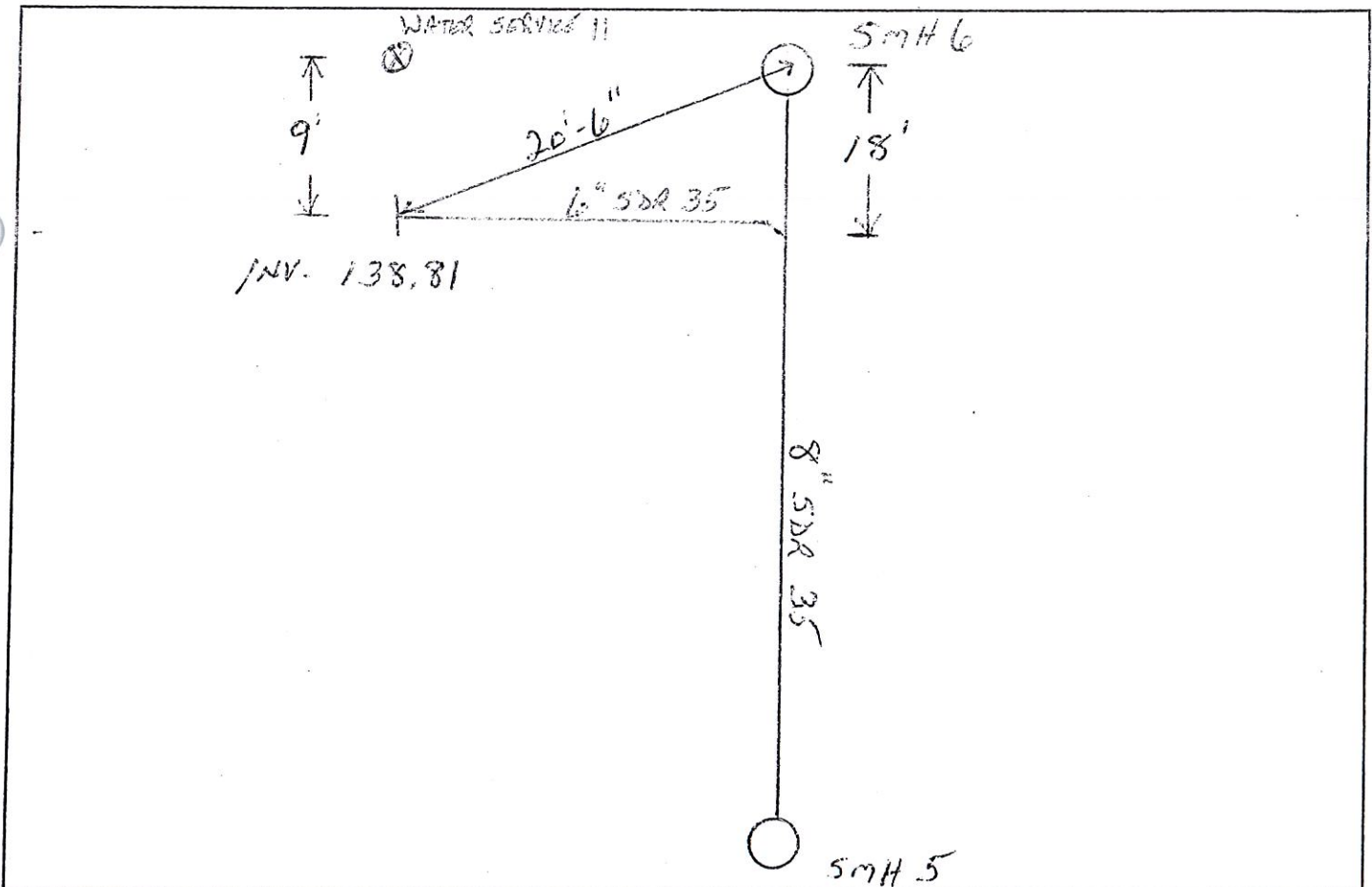

Remarks:

---

---

---

---

---

---

---

# SANITARY SEWER SERVICE LOCATION

Town, City of: Comberland, ME

Date Installed 6/22/04

Street Mary Lane

Type, Size of Service Pipe 6" SDR 35

Dwelling No. Lot #12

Connection at Sewer Main 8" x 6" WYE

Occupant \_\_\_\_\_

Depth, End of Service Pipe 6.5'

Owner \_\_\_\_\_

Length of Service Pipe Laid 24'

Measured, Located By Rick Storey

Project Contractor: Storey Brothers Trucking & Excavating

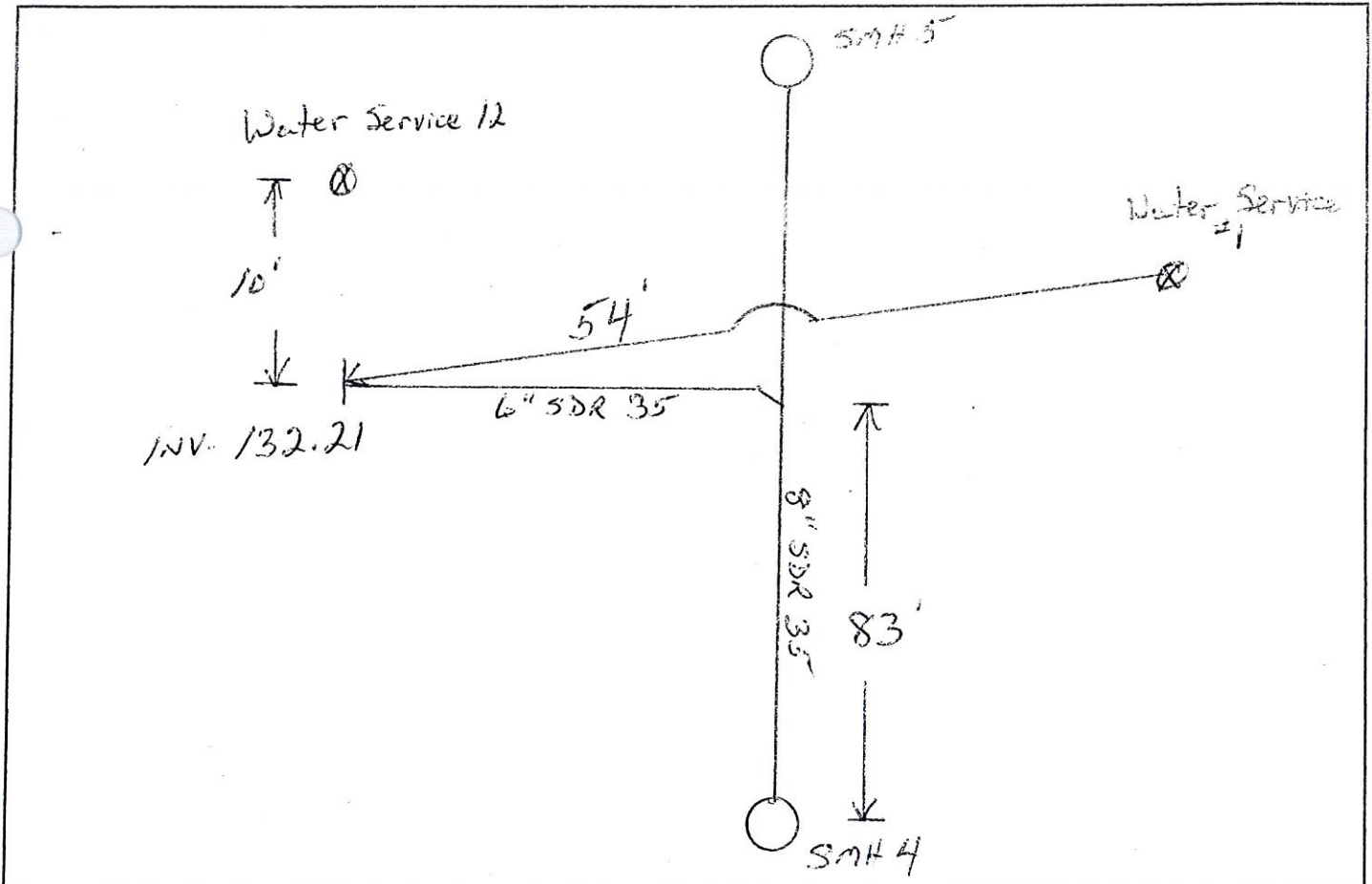

Remarks:

---

---

---

---

---

---

---

---



# SANITARY SEWER SERVICE LOCATION

Town, City of: Cumberland, ME

Date Installed 6/22/04

Street Mary Lane

Type, Size of Service Pipe 6" SDR 35

Dwelling No. Lot #12

Connection at Sewer Main 8" x 6" WYE

Occupant \_\_\_\_\_

Depth, End of Service Pipe 6.5'

Owner \_\_\_\_\_

Length of Service Pipe Laid 24'

Measured, Located By Rick Storey

Project Contractor: Storey Brothers Trucking & Excavating

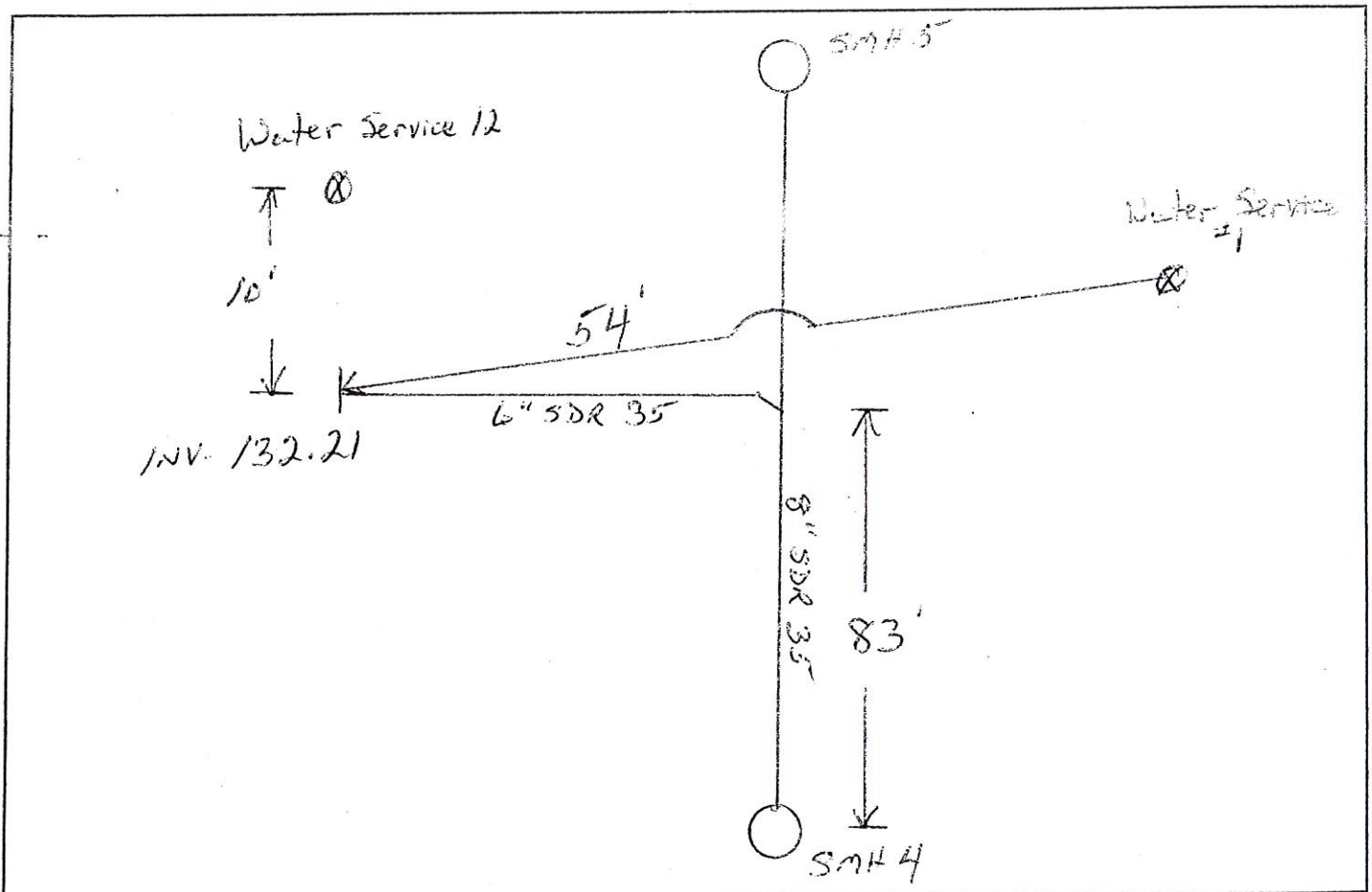

Remarks:

---

---

---

---

---

---

---

---

# SANITARY SEWER SERVICE LOCATION

Town, City of: Cumberland, ME

Date Installed 6/22/04

Street Mary Lane

Type, Size of Service Pipe 6" SDR 35

Dwelling No. Lot #12

Connection at Sewer Main 8" x 6" WYE

Occupant \_\_\_\_\_

Depth, End of Service Pipe 6.5'

Owner \_\_\_\_\_

Length of Service Pipe Laid 24'

Measured, Located By Rick Storey

Project Contractor: Storey Brothers Trucking & Excavating

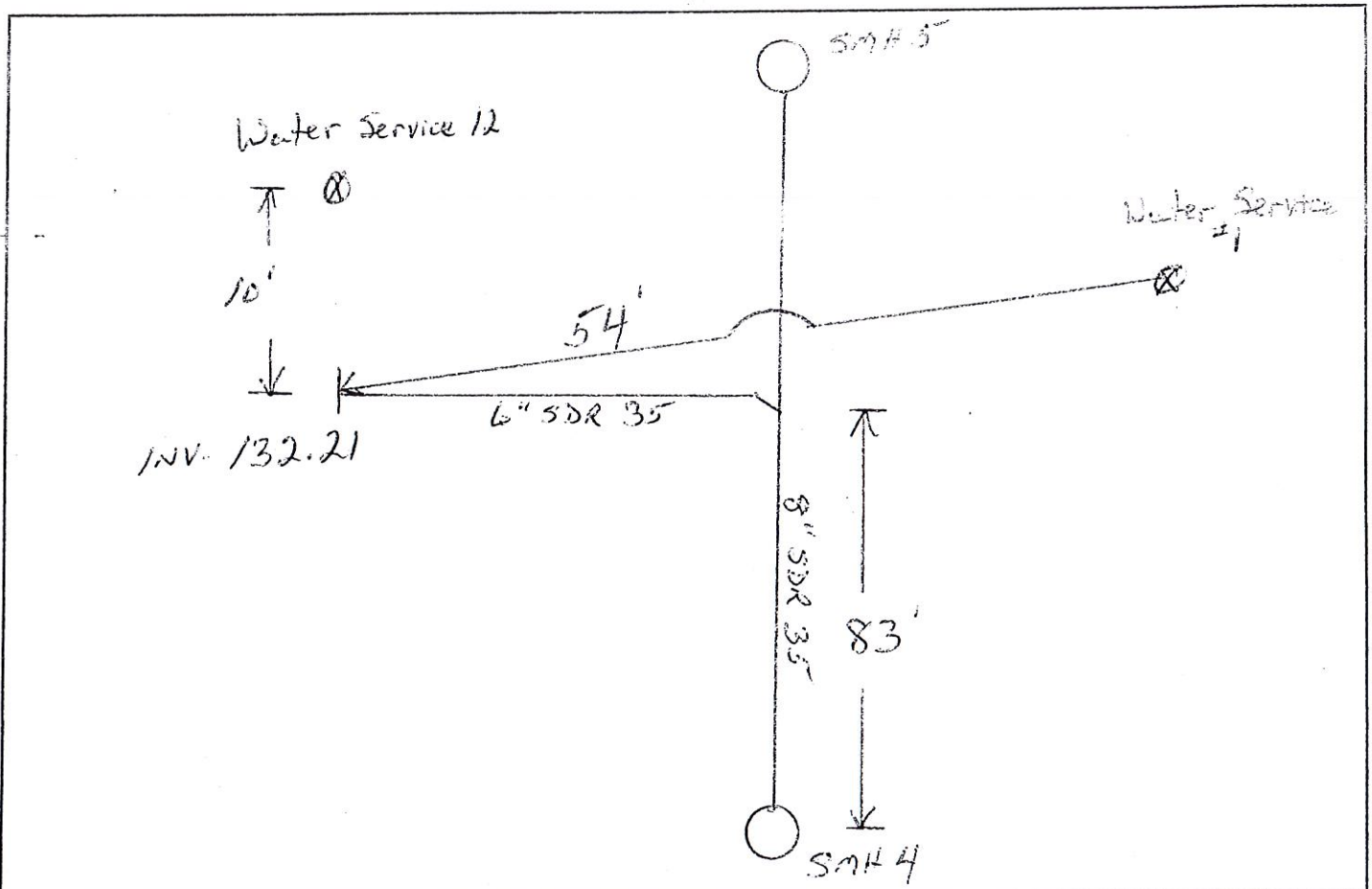

Remarks:

---

---

---

---

---

---

---

---

▷ REFERENCE: MARY LANE SUBDIVISION, PLANS BY LUC, SHEET C-5

MARY LANE

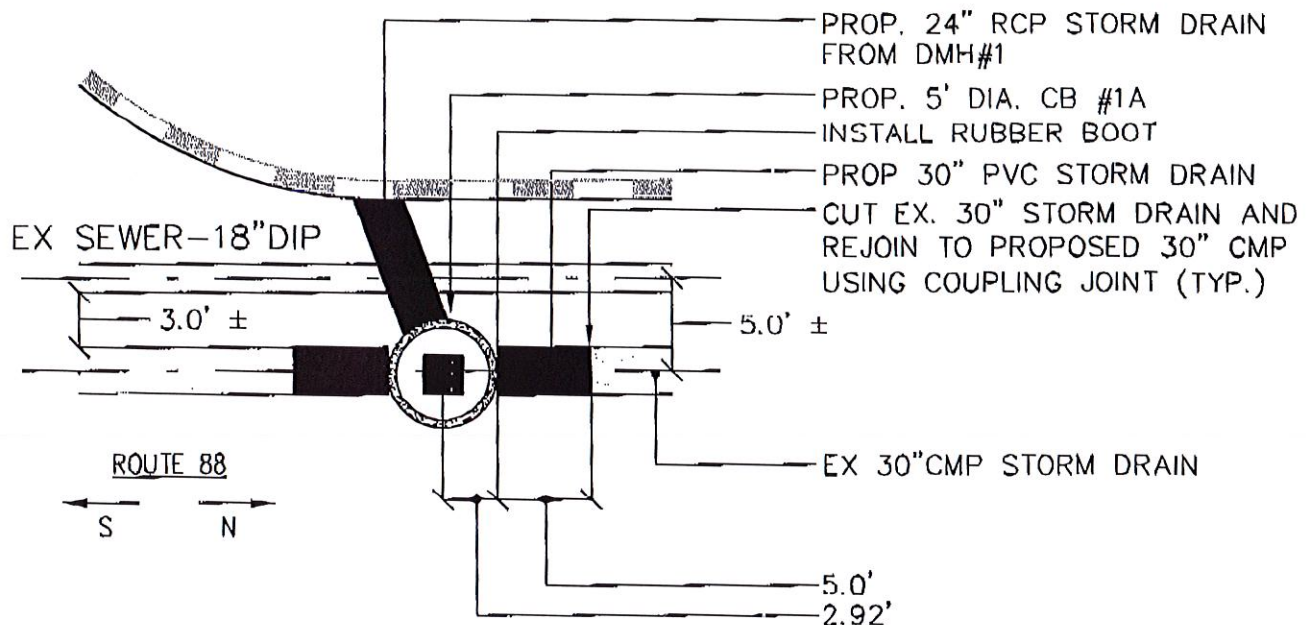

**NOTE:** TEST PITS NEED TO BE DONE PRIOR TO ORDERING STRUCTURE TO VERIFY SEPARATION BETWEEN SEWER MAIN AND STORM DRAIN IS 5 FEET. IF SEPARATION IS LESS THAN WHAT IS SHOWN CONTRACTOR TO PROVIDE FIELD SKETCH TO ENGINEER FOR REVIEW OF STRUCTURE & PIPE ALIGNMENTS.



**TUC**

engineers  
planners  
landscape  
architects

966 RIVERSIDE STREET  
PORTLAND, MAINE 04103

Voice (207) 878 - 3313  
Fax (207) 878 - 0201  
landuse @ landuseinc.net

Land Use Consultants, Inc.

**PREPARED FOR:**

MARY LANE SUBDIVISION  
C/O MARY LANE, LLC

**SCALE:** 1"=10'

**DATE:** MAY 25, 2004

**TITLE:**

DETAIL OF CB #1A INSTALLATION  
ON ROUTE 88 (FORESIDE ROAD)

**JOB #:** 4178.1

**SK-1**



Land Use Consultants, Inc.

# Fax

engineers  
planners  
landscape  
architects

**To:** Rob Storey, Storey Brothers **Date:** May 26, 2004  
**From:** Thomas Doyle, EI **Job. No.** 4178.1  
**Phone:** 829-4282 **Project:** Mary Lane Subdivision  
**Fax:** 829-4224 **Pages:**  
Stephen Goodrich, Owner  
Pat Tinsman, Old Ocean House  
Tom Saucier, SYTDesign  
Ralph Oulton, MACTEC  
Carla Nixon, Town Planner  
Adam Ogden, Director PWD  
**Re:** SK-1 for CB #1A Installation **cc:**

Rob,

We have attached a detail for the installation of Catch Basin #1A into the existing 30" storm drain system on Route 88, Foreside Road.

Please give us a call if you have any questions or comments.

Thanks

Thomas Doyle, EI  
Project Design Engineer

966 RIVERSIDE STREET  
PORTLAND, MAINE 04103

voice (207) 878-3313  
fax (207) 878-0201  
landuse@landuseinc.net