

DATE: June 20 1984
COLLECTOR OR INTERCEPTOR

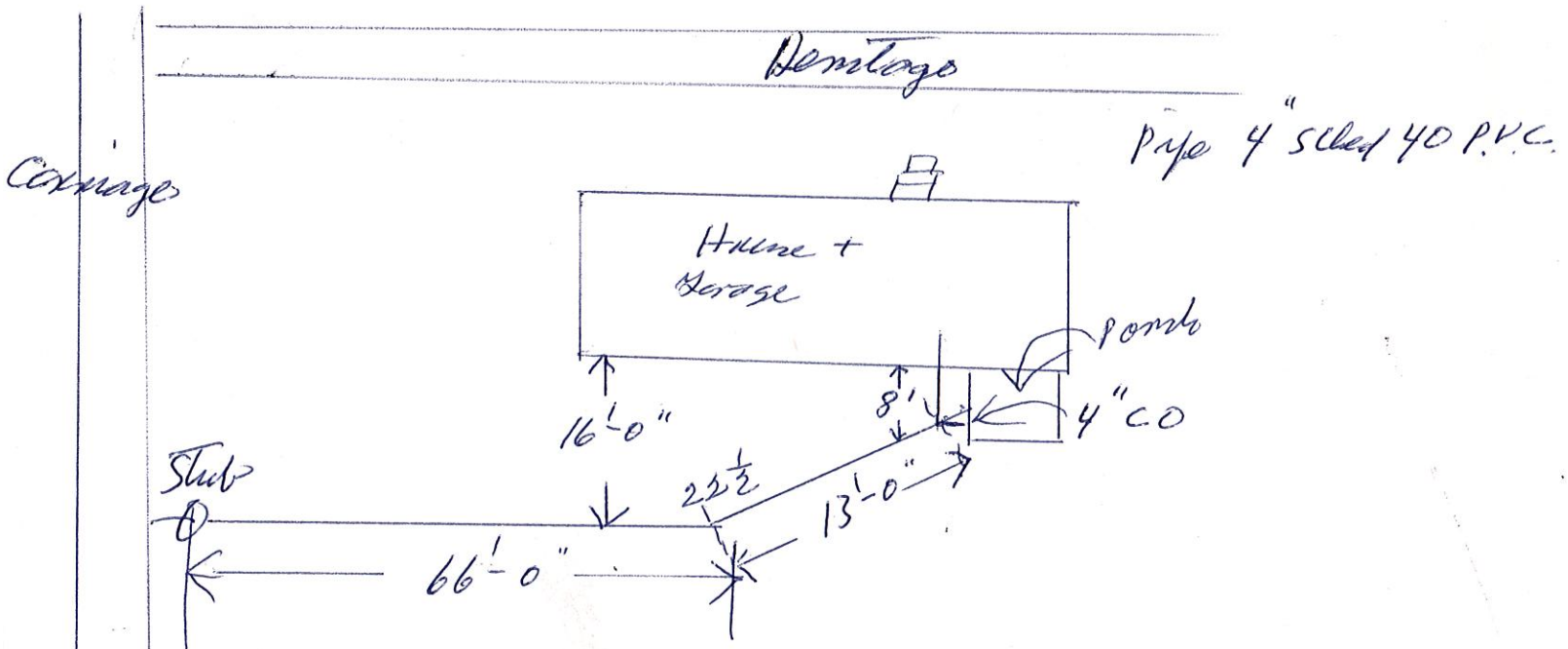

SAMPLE BUILDING SEWER SKETCH

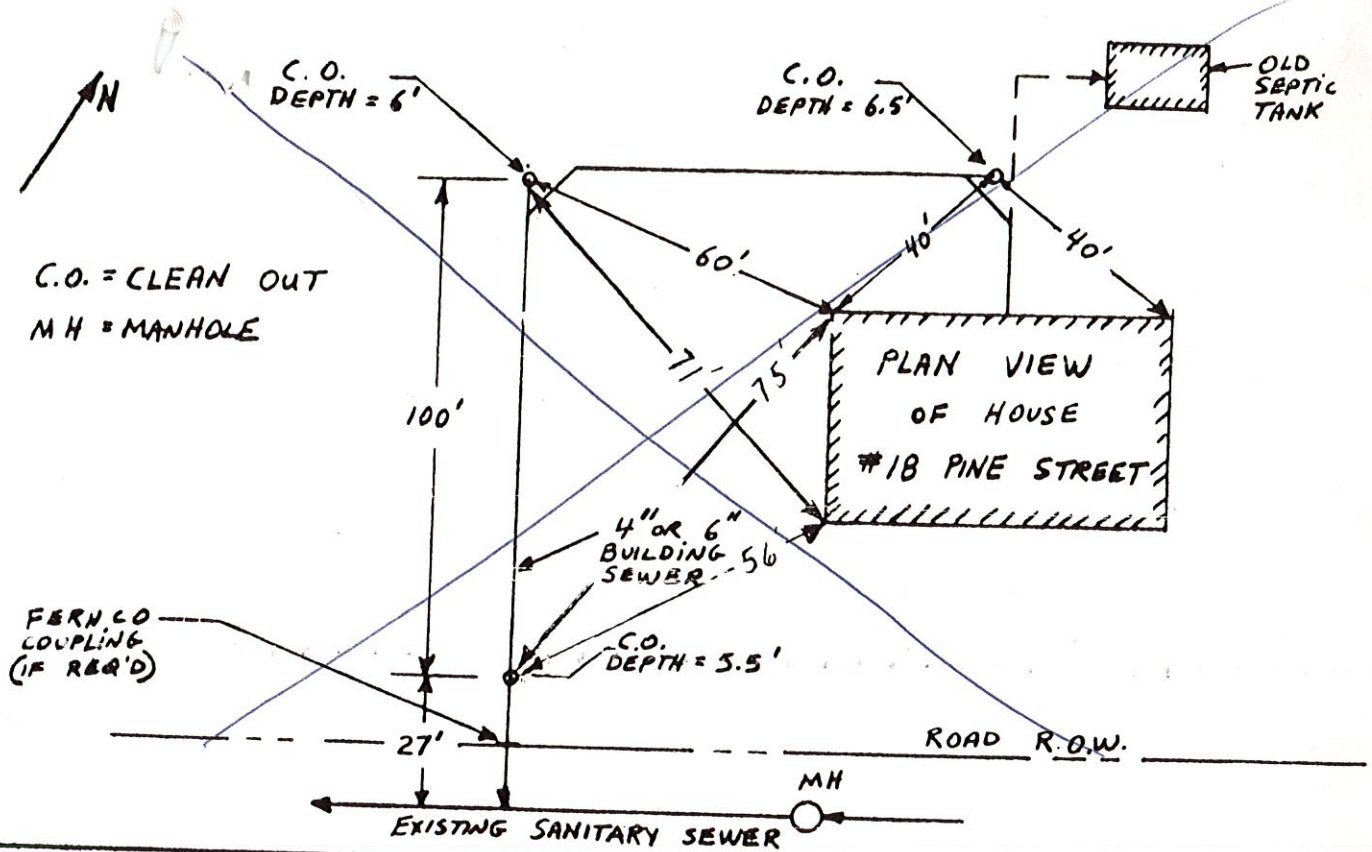

NAME: Ashton Hamilton
 ADDRESS: 2 Heritage Lane
 CONTRACTOR: Richard P. Waeber SR.

DATE: June 20 1984
COLLECTOR OR INTERCEPT

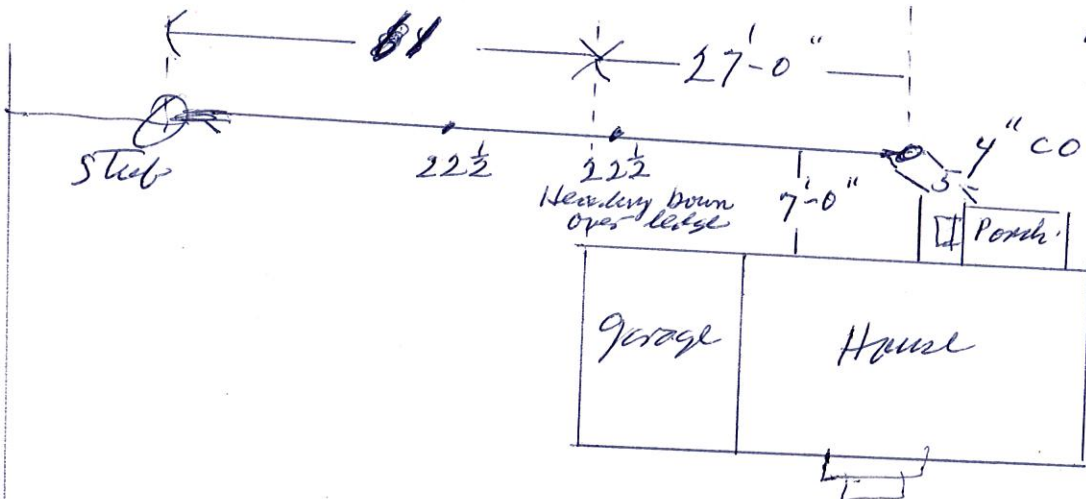

pipe - Sched. 40 P.V.C.
 27 ft of pipe setting on ledge -
 45 ft of pipe insulated with Styrofoam

Carriage
Lane

Heritage

SANITARY SEWER SERVICE LOCATION

Town, City of: Cumberland

Date Installed 8-30-83

Street Heritage Lane

Type, Size of Service Pipe 6" PVC

Dwelling No. #3

Connection at Sewer Main TCE

Occupant _____

Depth, End of Service Pipe 5.5'

Owner Edward Verry

Length of Service Pipe Laid 28'

C-2-C 1346

Measured, Located By G.G. & G.T.

Project Contractor P.J. Mondy & Sons

LOCATION DIAGRAM

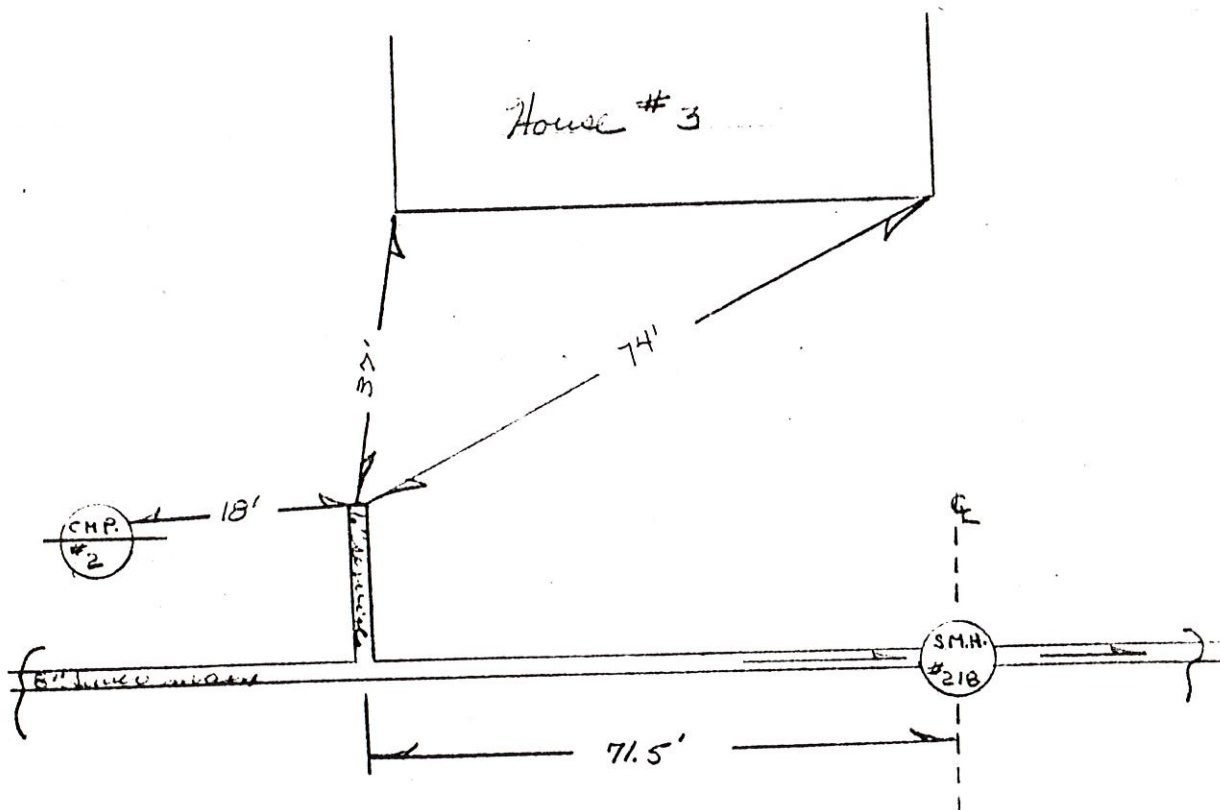

Remarks:

SANITARY SEWER SERVICE LOCATION

Town, City of: Cumberland

Date Installed 9-1-83

Street Heritage Lane

Type, Size of Service Pipe 6" P.V.C.

Dwelling No. #4

Connection at Sewer Main TEE

Occupant _____

Depth, End of Service Pipe 4.5'

Owner Gordon A. Browne

Length of Service Pipe Laid 16'

C-2-C 1342

Measured, Located By R.P.C. G.T.

Project Contractor R.J. Grounding & Sons

LOCATION DIAGRAM

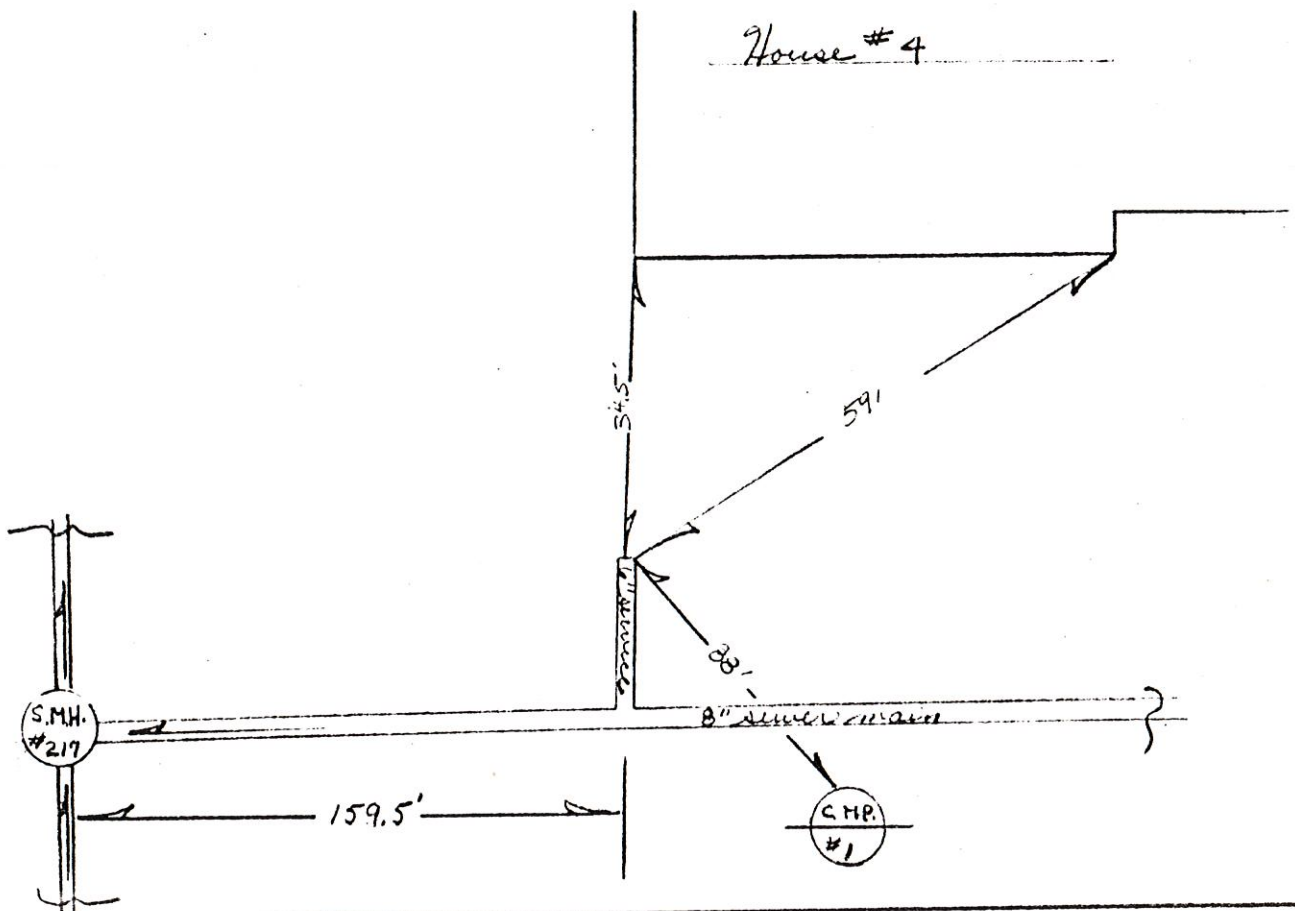

Remarks:

SAMPLE BUILDING SEWER SKETCH

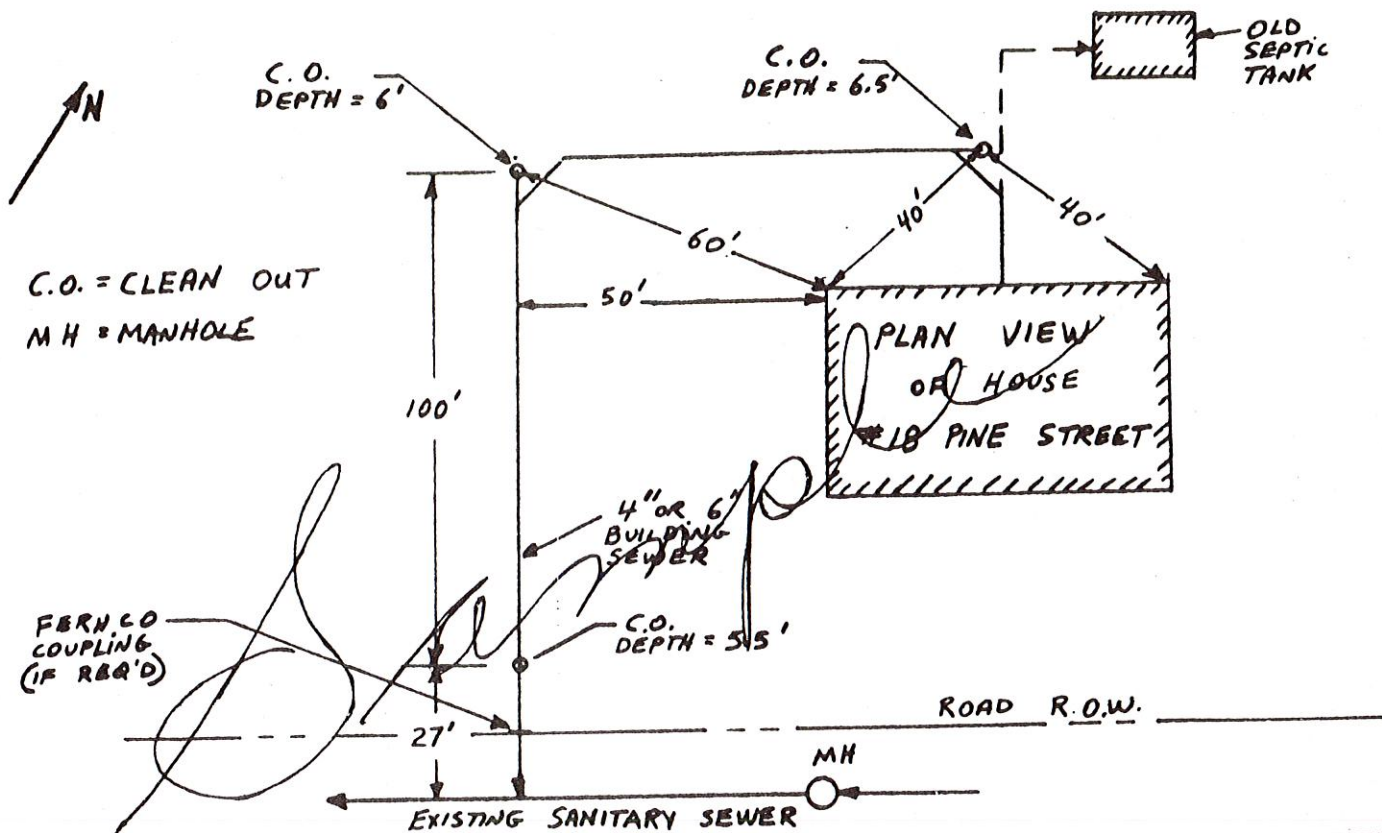

NAME: GORDON A. BROWNE

ADDRESS: 4 HERITAGE LANE

CONTRACTOR: SHAW BROS.

DATE: 6/28/84

COLLECTOR OR INTERCEPTOR

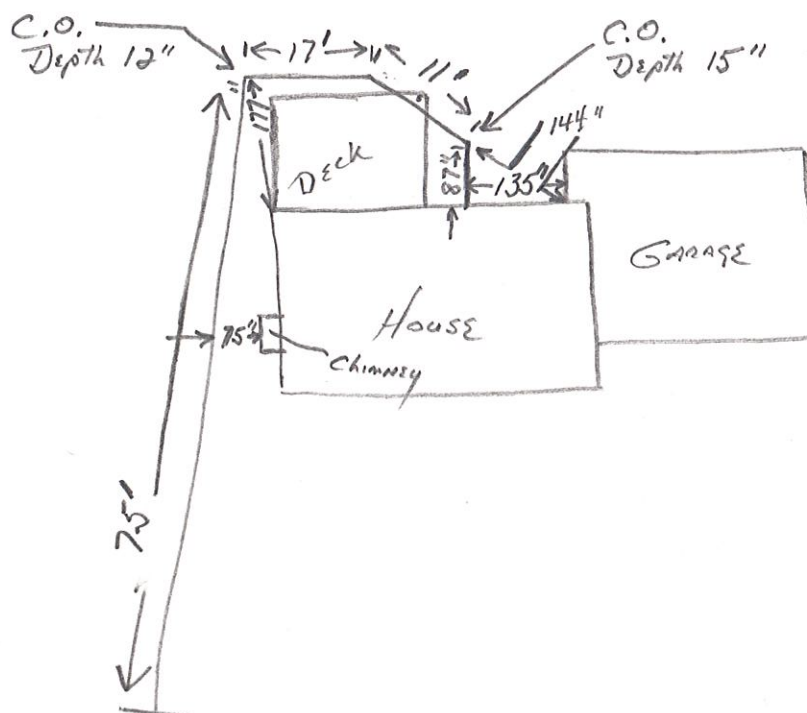

SANITARY SEWER SERVICE LOCATION

Town, City of: Cumberland

ate Installed 8-30-83

Street Heritage Lane

Type, Size of Service Pipe 6" PVC

Dwelling No. #5

Connection at Sewer Main TEE

Occupant _____

Depth, End of Service Pipe 5.5'

Owner Hector Nadeau

Length of Service Pipe Laid 27'

C-2-C 1345

Measured, Located By R.C. O'R.T.

Project Contractor R.J. Goudin & Sons

LOCATION DIAGRAM

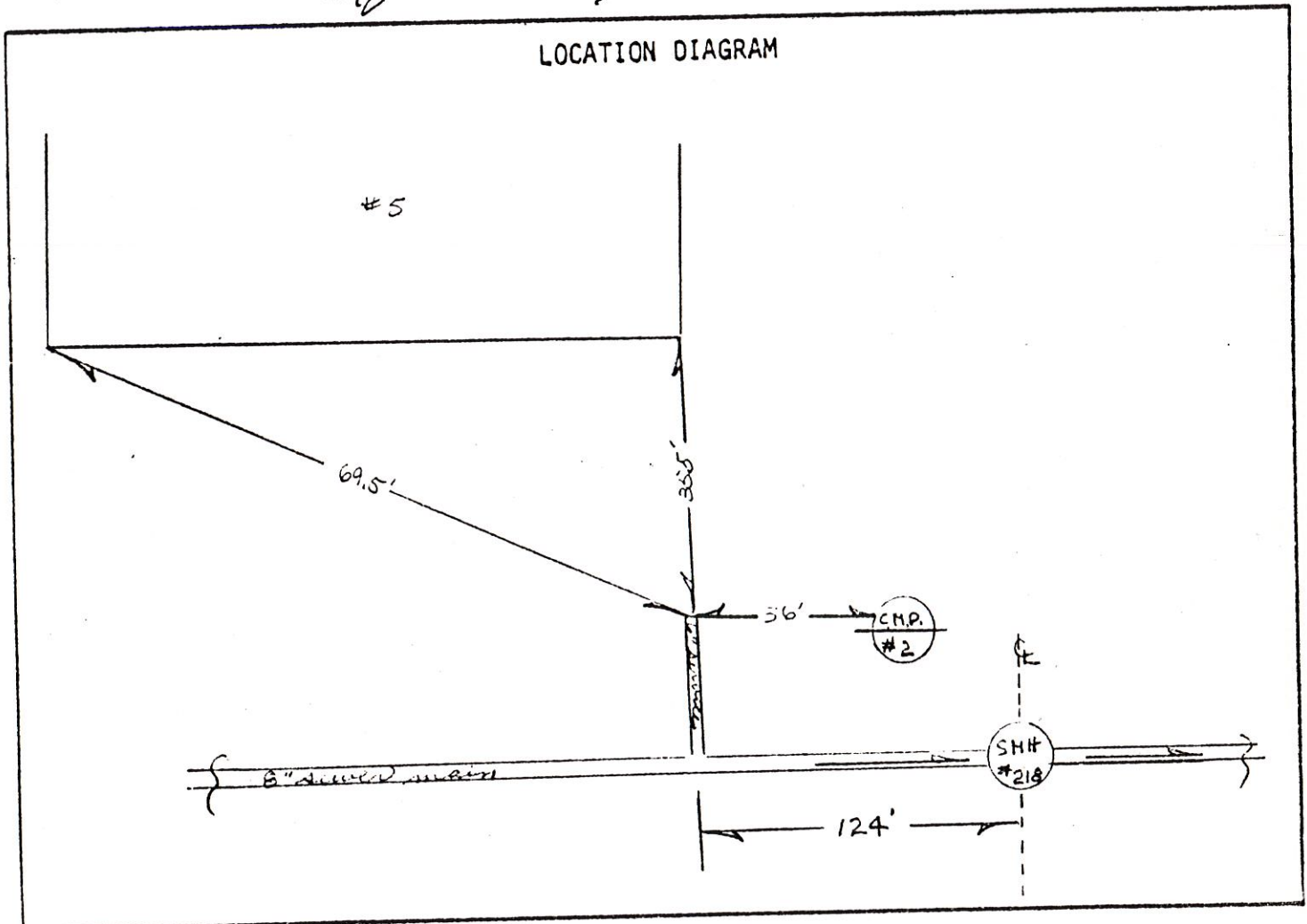

Remarks:

SAMPLE BUILDING SEWER SKETCH

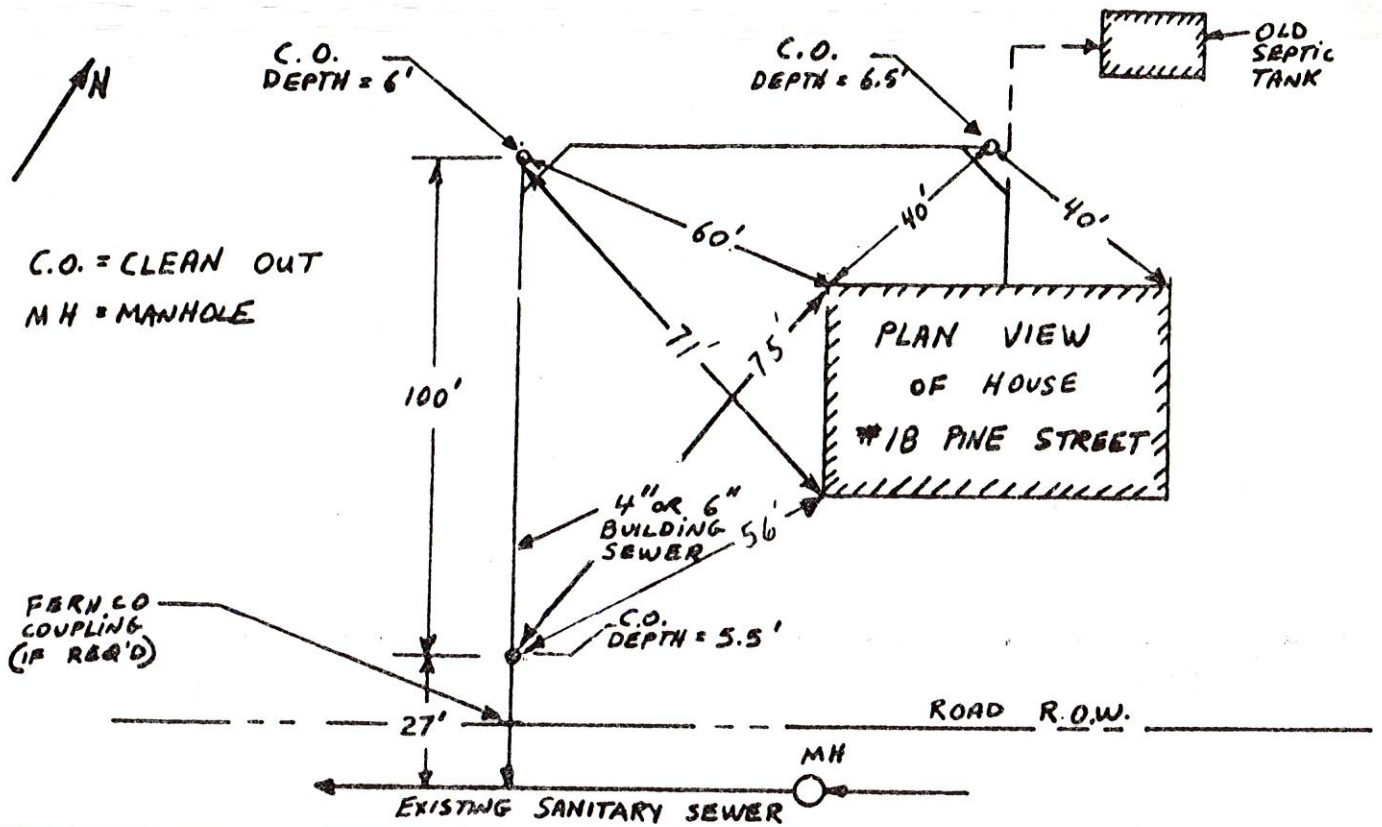

NAME: HECTOR L. NADEAU

DATE: 7-21-84

ADDRESS: 5 HERITAGE LANE

COLLECTOR OR INTERCEPT

CONTRACTOR: SHAW BROTHERS
GORHAM, MAINE

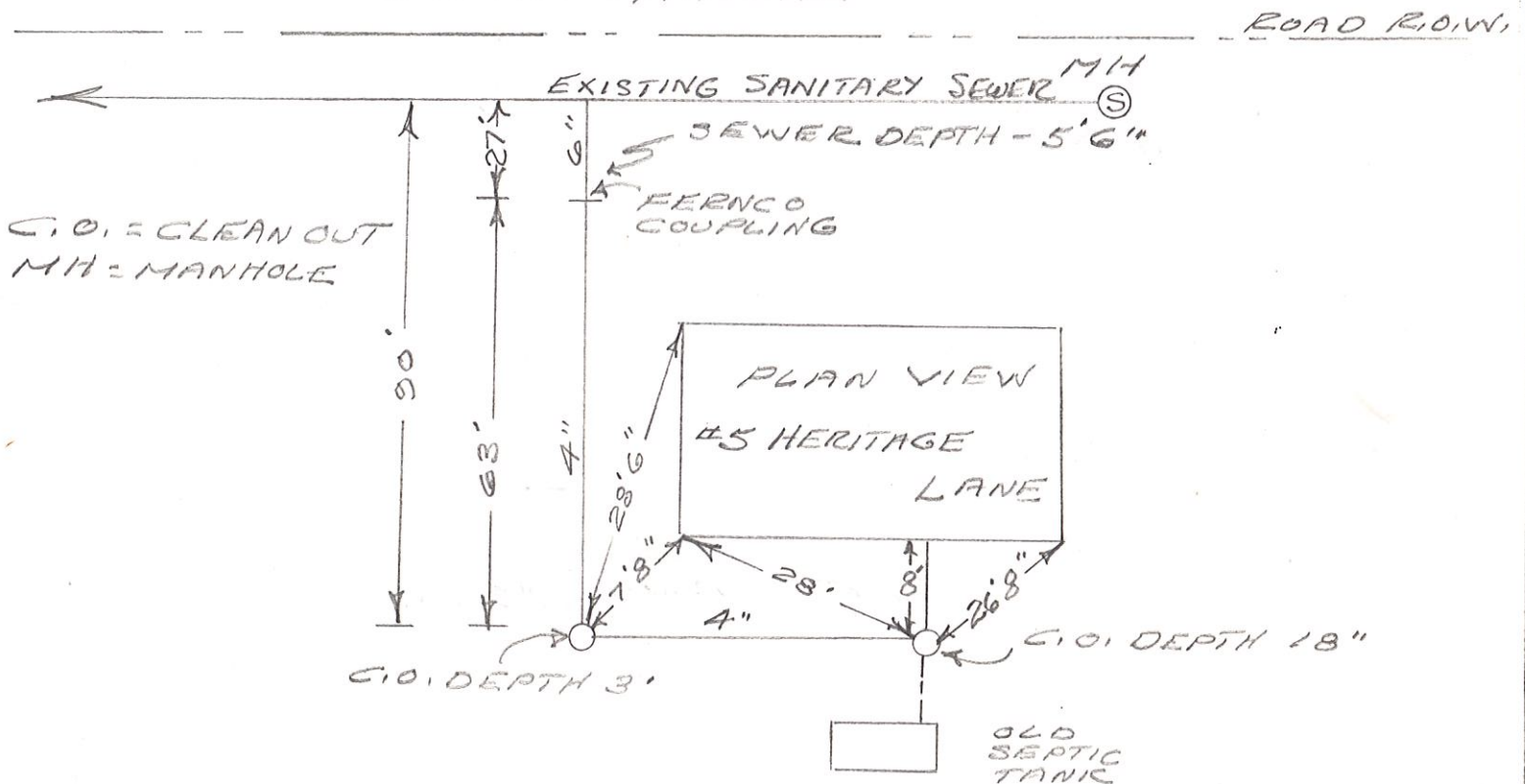

SANITARY SEWER SERVICE LOCATION

Town, City of: Cumberland

Date Installed 9-1-83

Street Heritage Lane

Type, Size of Service Pipe 6" PVC

Dwelling No. #6

Connection at Sewer Main TIE

Occupant _____

Depth, End of Service Pipe 6.0'

Owner _____

Length of Service Pipe Laid 15'

Measured, Located By R.D. C.B.T.

Project Contractor R.J. Grandis & Sons

LOCATION DIAGRAM

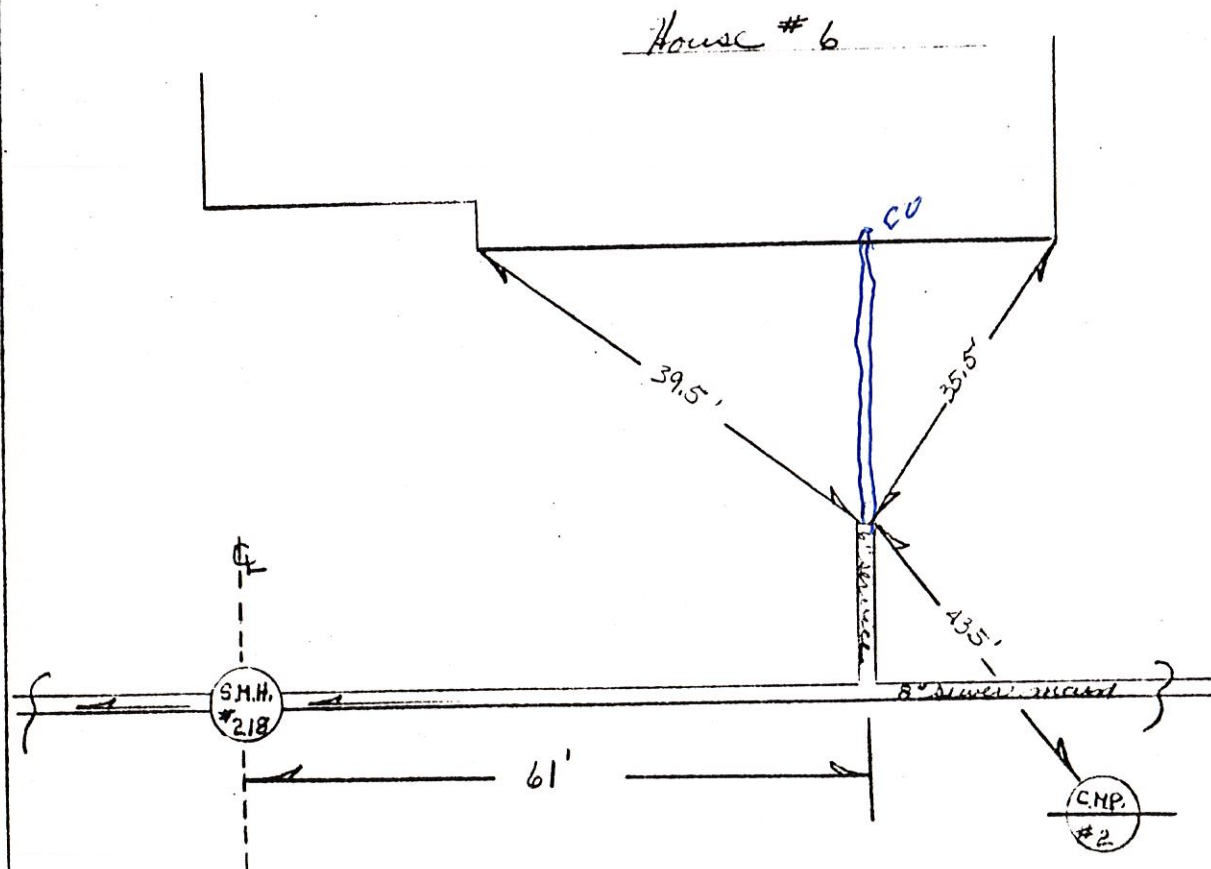

Remarks:

SANITARY SEWER SERVICE LOCATION

Town, City of: Cumberland

Date Installed 9-1-83

Street Heritage Lane

Type, Size of Service Pipe 6" PVC

Dwelling No. #6

Connection at Sewer Main TIE

Occupant _____

Depth, End of Service Pipe 6.0'

Owner Richard Vogel

Length of Service Pipe Laid 15'

C-2-C 1343

Measured, Located By R.D. C.R.T.

Project Contractor R.J. Henders Co. Inc.

LOCATION DIAGRAM

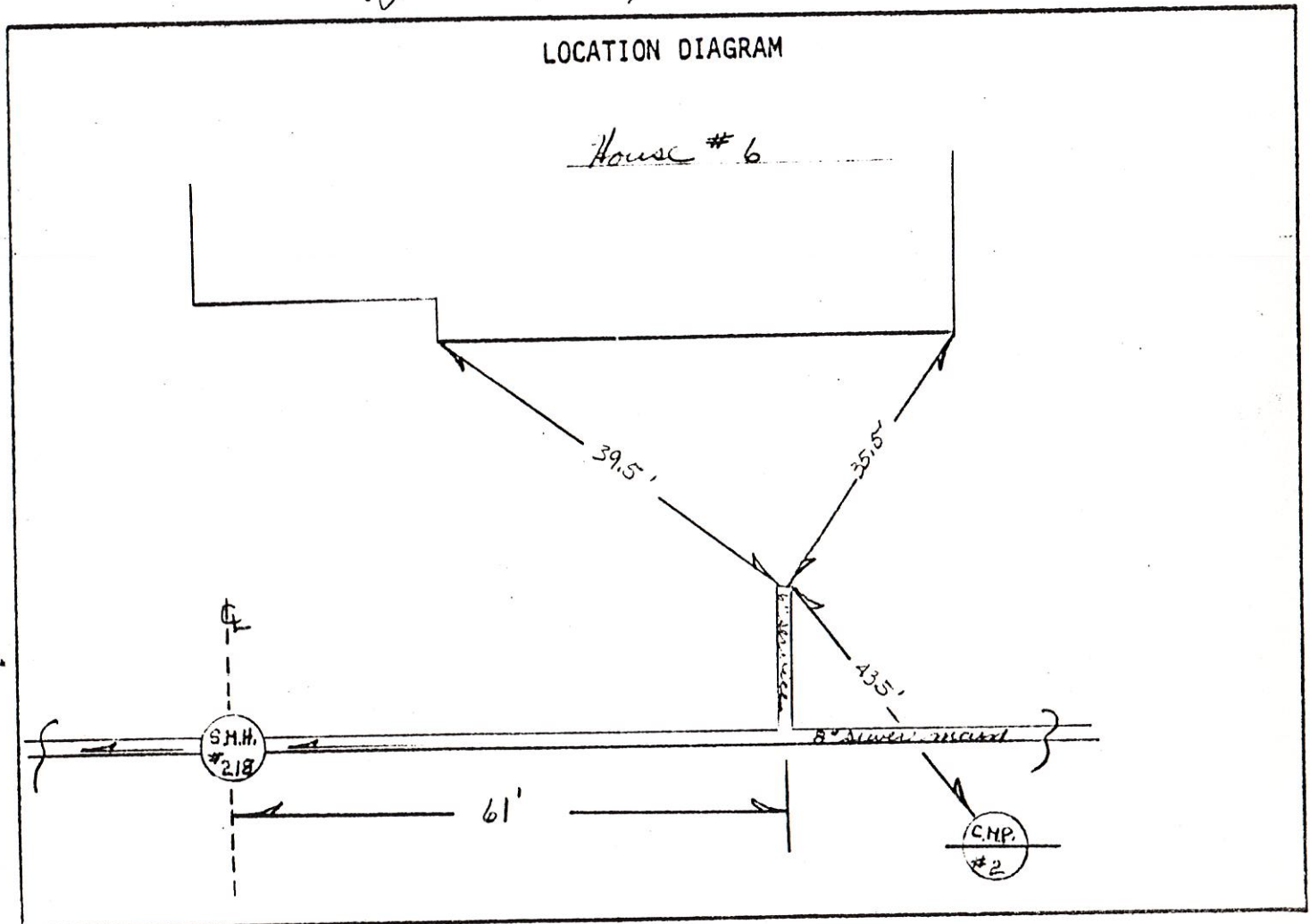

Remarks:

SAMPLE BUILDING SEWER SKETCH

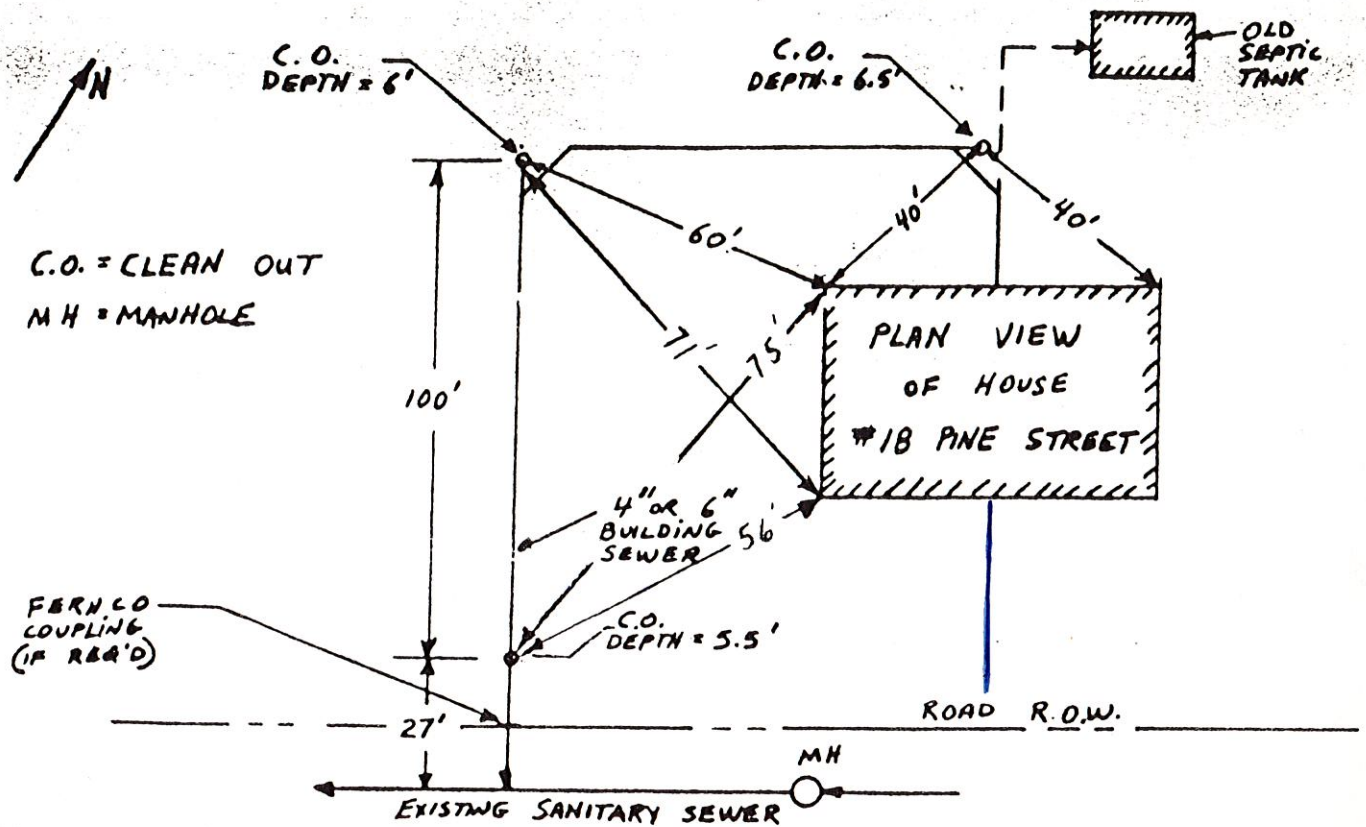

NAME: RICHARD VOGEL

ADDRESS: 6 HERITAGE LANE

CONTRACTOR: SHAW BROS.

DATE: _____
COLLECTOR OR INTERCEPT

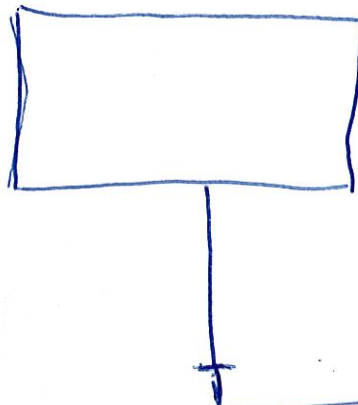

SANITARY SEWER SERVICE LOCATION

Town, City of: Cumberland

Date Installed _____

Street Heritage Road

Type, Size of Service Pipe _____

Dwelling No. SM # 218

Connection at Sewer Main _____

Occupant _____

Depth, End of Service Pipe _____

Owner _____

Length of Service Pipe Laid _____

Measured, Located By G.P. & S.

Project Contractor P.J. Goudin & Sons

LOCATION DIAGRAM

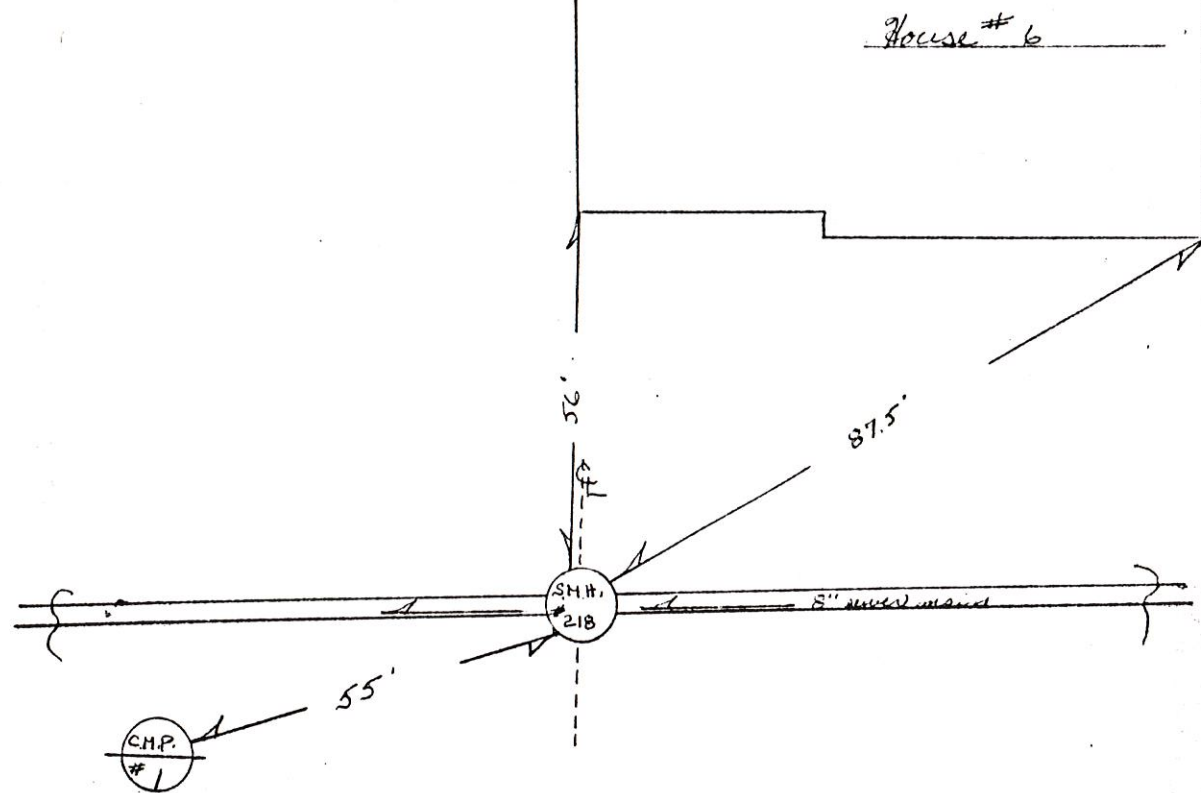

Remarks:

SANITARY SEWER SERVICE LOCATION

Town, City of: Cumberland

Date Installed _____

Type, Size of Service Pipe _____

Connection at Sewer Main _____

Depth, End of Service Pipe _____

Length of Service Pipe Laid _____

Measured, Located By J.P. & S.

Street Heritage Road

Dwelling No. SMV #218

Occupant _____

Owner _____

Project Contractor P.J. Goudin & Sons

LOCATION DIAGRAM

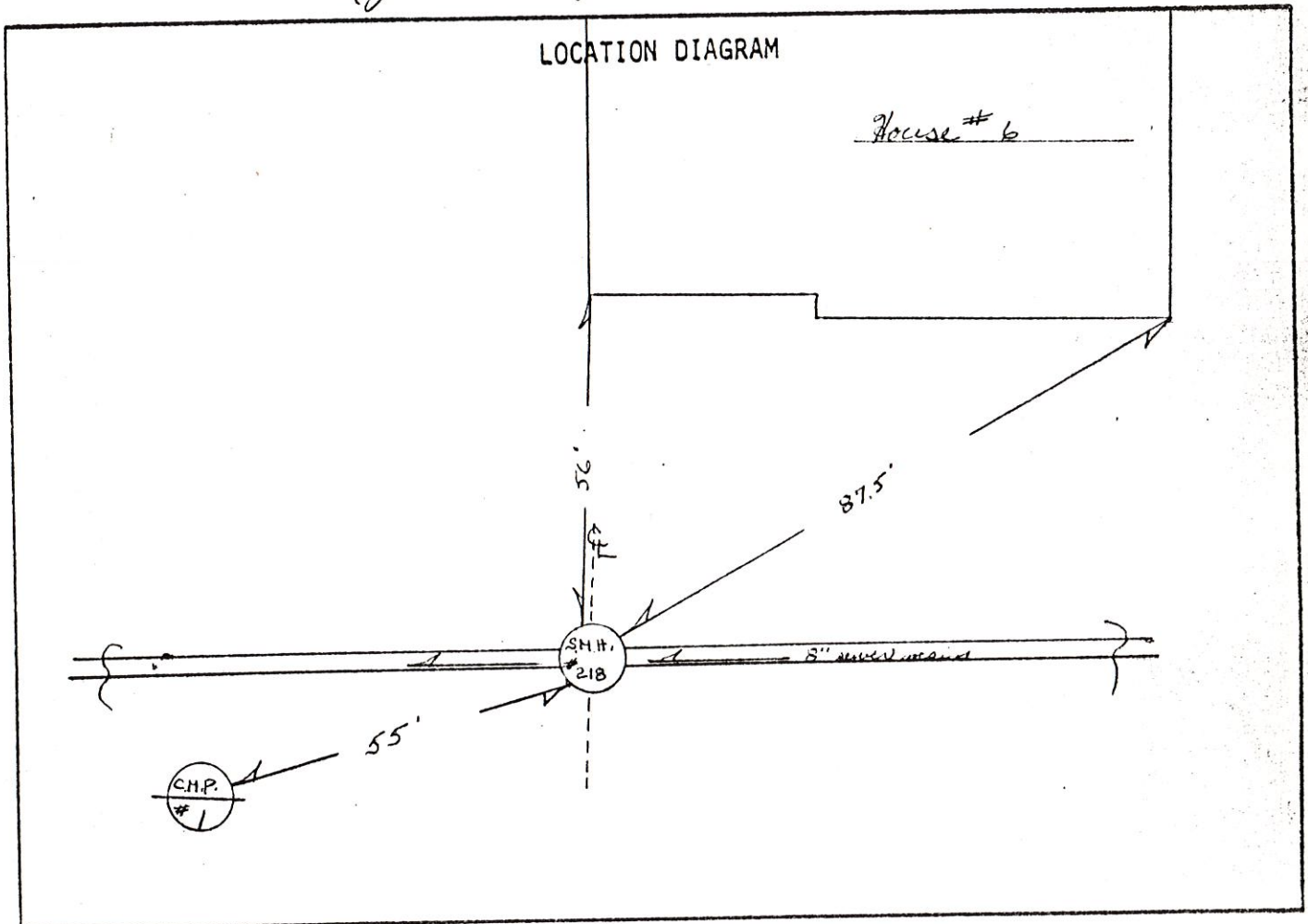

Remarks:

APPLICATION FOR SUBMETER

For Sewer User Charge Adjustments

The undersigned hereby requests permission to install additional water meter(s) in accordance with Article XII Section 3 of the Sewer Use Ordinance of the Town of Cumberland.

It is understood that all expenses related to the purchase, installation and maintenance of the meter(s) is to be borne by the applicant.

TO BE COMPLETED BY THE APPLICANT

Address where sub-meter is requested 8 Heritage, Cumberland Forge Me

Property owner name Eugene Souther

Property owner address Same as above

Person to be contacted to schedule inspections E. Souther 781-4521
(Name and Telephone Number)

Portland Water District Acct. No. (on bill) C-2-C1394

Billing Name & Address (on bill) Same as above

Location and size existing Portland Water District Service Meter Cellar - front

Proposed location and size of sub-meter 3/4"

Will a remote reading register be utilized? No Yes (If yes, state location From Road Facing House right front corner)

Description of proposed changes in plumbing required for submetering:

Sketch plan showing proposed changes in plumbing and the location of existing and proposed meters. Show water flow through submeter to non-discharge equipment or location (use additional sheet of paper if necessary)

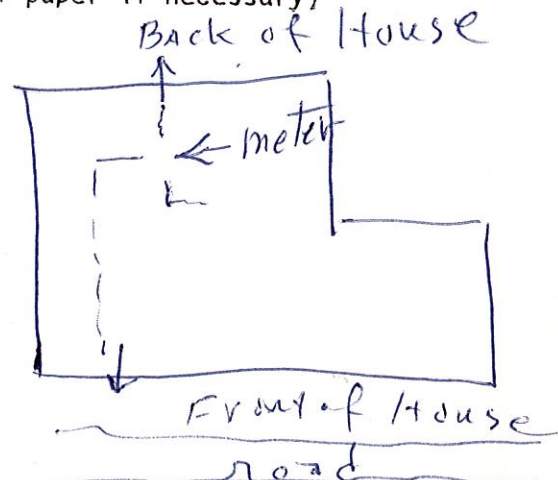

The volume of water to be submetered can be shown not to enter the sewerage system by virtue of its use for:

LAWN

I certify the above information is true and correct:

Eugene Souther
Signature

6-25-84
Date

TO BE COMPLETED BY THE PLUMBING INSPECTOR

An inspection of the completed installation of the submetering system approved on this application was conducted on 6/25/84 by Richard C. Peterson, Plumbing Inspector of the Town of Cumberland.

☒ The submetering system was installed as approved.

☒ No cross connections were found.

The installation is ☒ approved
☐ disapproved

TO BE COMPLETED BY THE WATER DISTRICT

Date submeter sold 6/25/84

Submeter account number C-2-C1394

Submeter make and number 5/8 ROCKWELL - 3909 7109

Submeter installation readings 000 02

Submeter account entered into computer _____

Submeter account entered into meter book _____

Special instructions _____

JP 6/25/84
P.W.O.

SANITARY SEWER SERVICE LOCATION

Town, City of: Cumberland

Date Installed _____

Street Heritage Road

Type, Size of Service Pipe _____

Dwelling No. SMH #219

Connection at Sewer Main _____

Occupant _____

Depth, End of Service Pipe _____

Owner _____

Length of Service Pipe Laid _____

Measured, Located By Q.P. & S.

Project Contractor P.J. Goudin & Sons

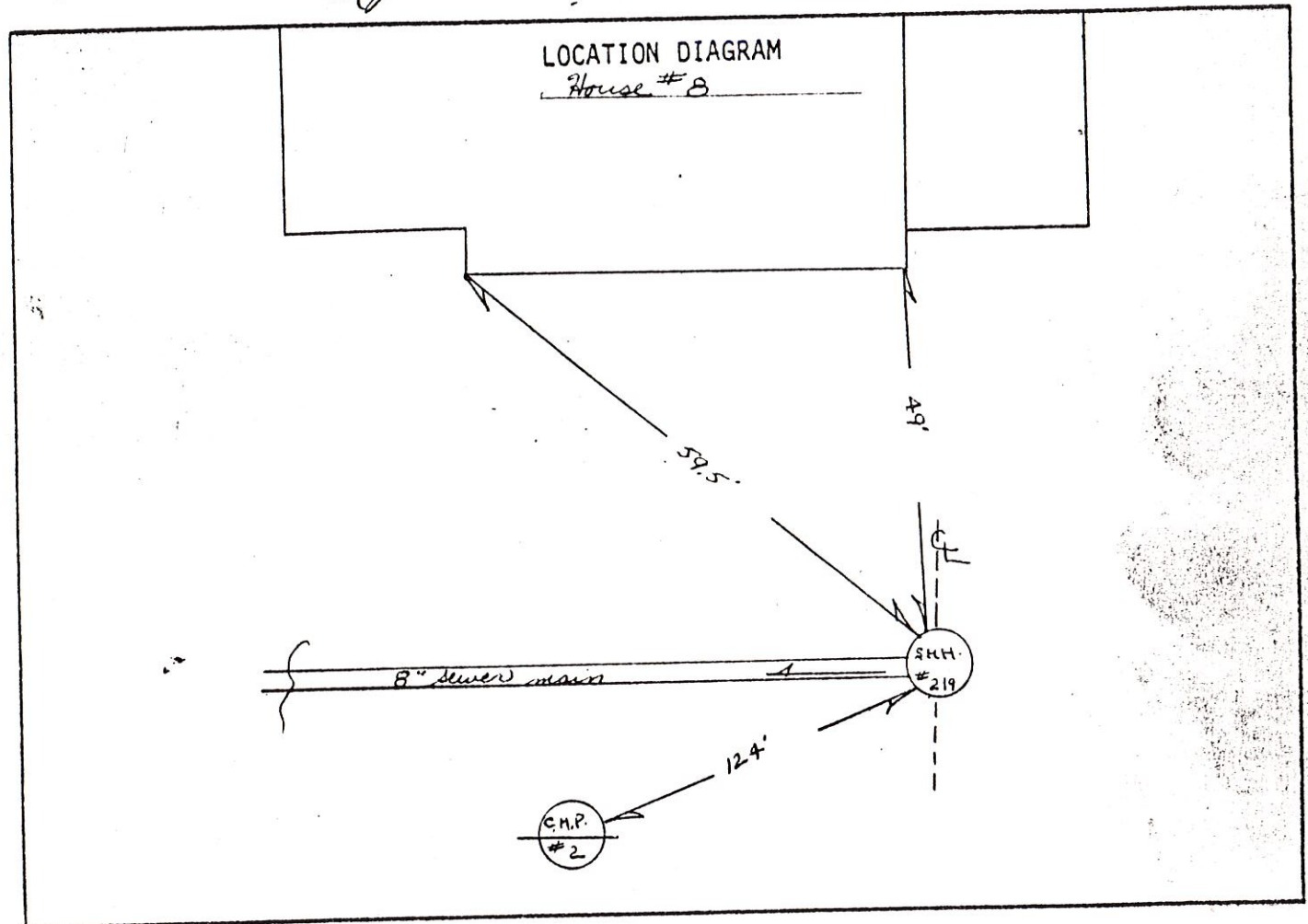

Remarks: _____

SANITARY SEWER SERVICE LOCATION

Town, City of: Cumberland

Date Installed _____

Type, Size of Service Pipe _____

Connection at Sewer Main _____

Depth, End of Service Pipe _____

Length of Service Pipe Laid _____

Measured, Located By R. B. S.

Street Heritage Road

Dwelling No. SM #219

Occupant _____

Owner _____

Project Contractor R. G. Hord & Sons

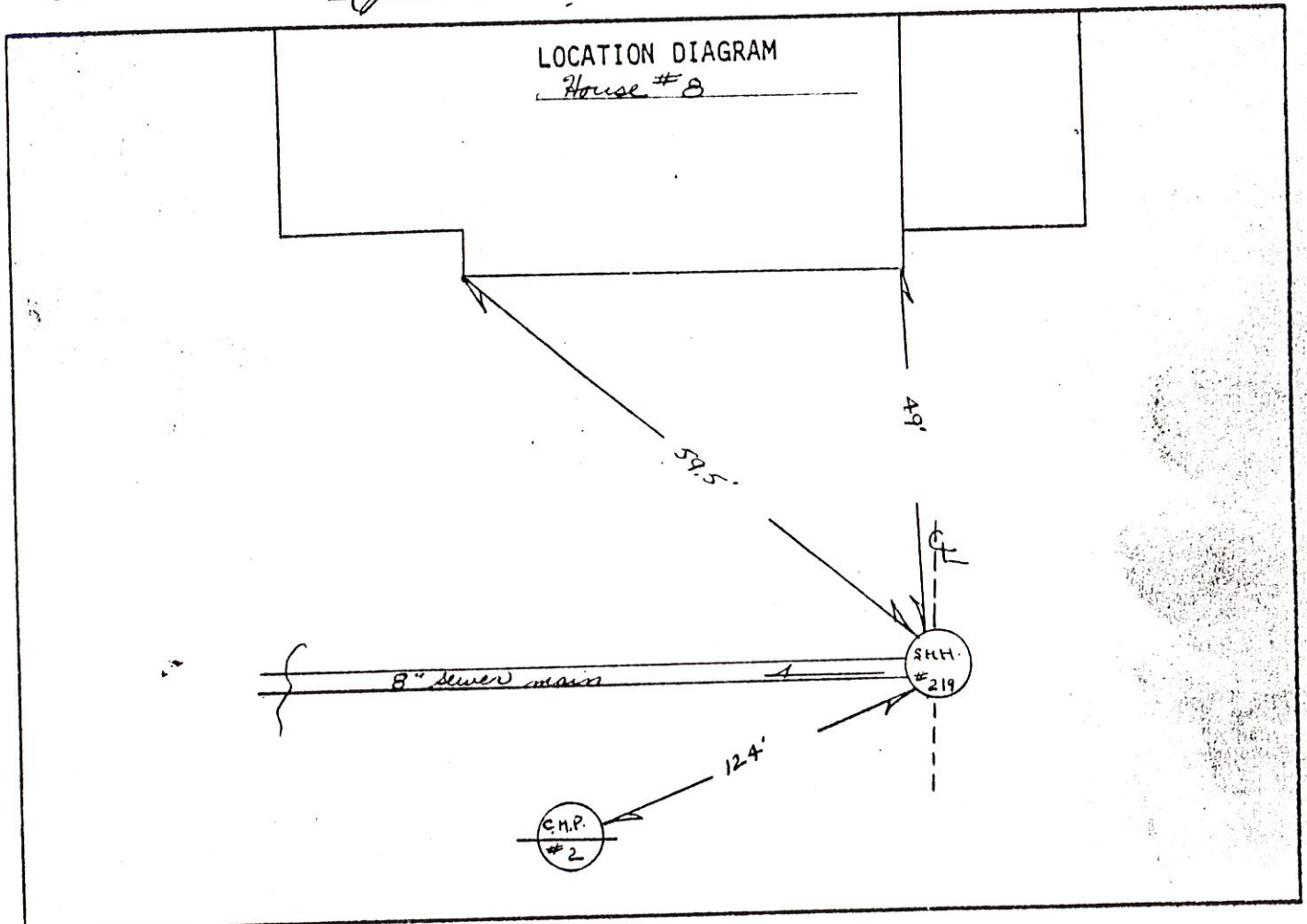

Remarks: _____

SANITARY SEWER SERVICE LOCATION

Town, City of: Cumberland

Date Installed 8-30-83

Type, Size of Service Pipe 6" G.P.C.

Connection at Sewer Main TEE

Depth, End of Service Pipe 6.0'

Length of Service Pipe Laid 13'

Measured, Located By G. G. C. P. T.

Street Heritage Lane

Dwelling No. ~~11~~ 8

Occupant _____

Owner Eugene Sautter

C-2-C 1344

Project Contractor

Pg. Gordia cibus

LOCATION DIAGRAM

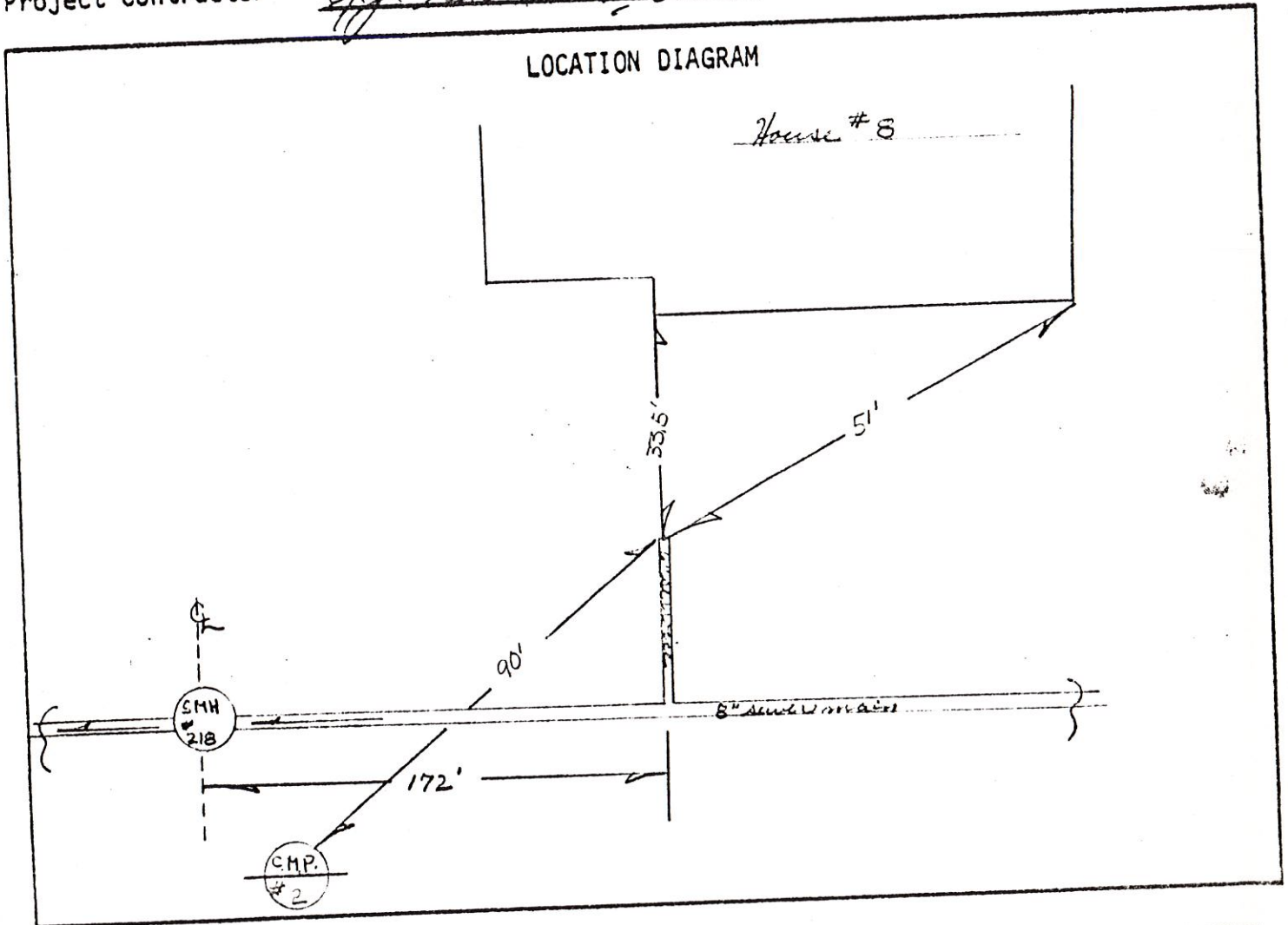

Remarks: