

SANITARY SEWER SERVICE LOCATION

Town, City of: CUMBERLAND

Date Installed NOV 8/1983

Street FRIAR Lane
TUTTLE ROAD

Type, Size of Service Pipe 8" PVC

Dwelling No. "CUMBERLAND HILLS"

Connection at Sewer Main MH 104A

Occupant _____

Depth, End of Service Pipe 6'

Owner _____

Length of Service Pipe Laid ~~54'~~ 54'

Measured, Located By _____

Project Contractor S.E. MACMILLAN

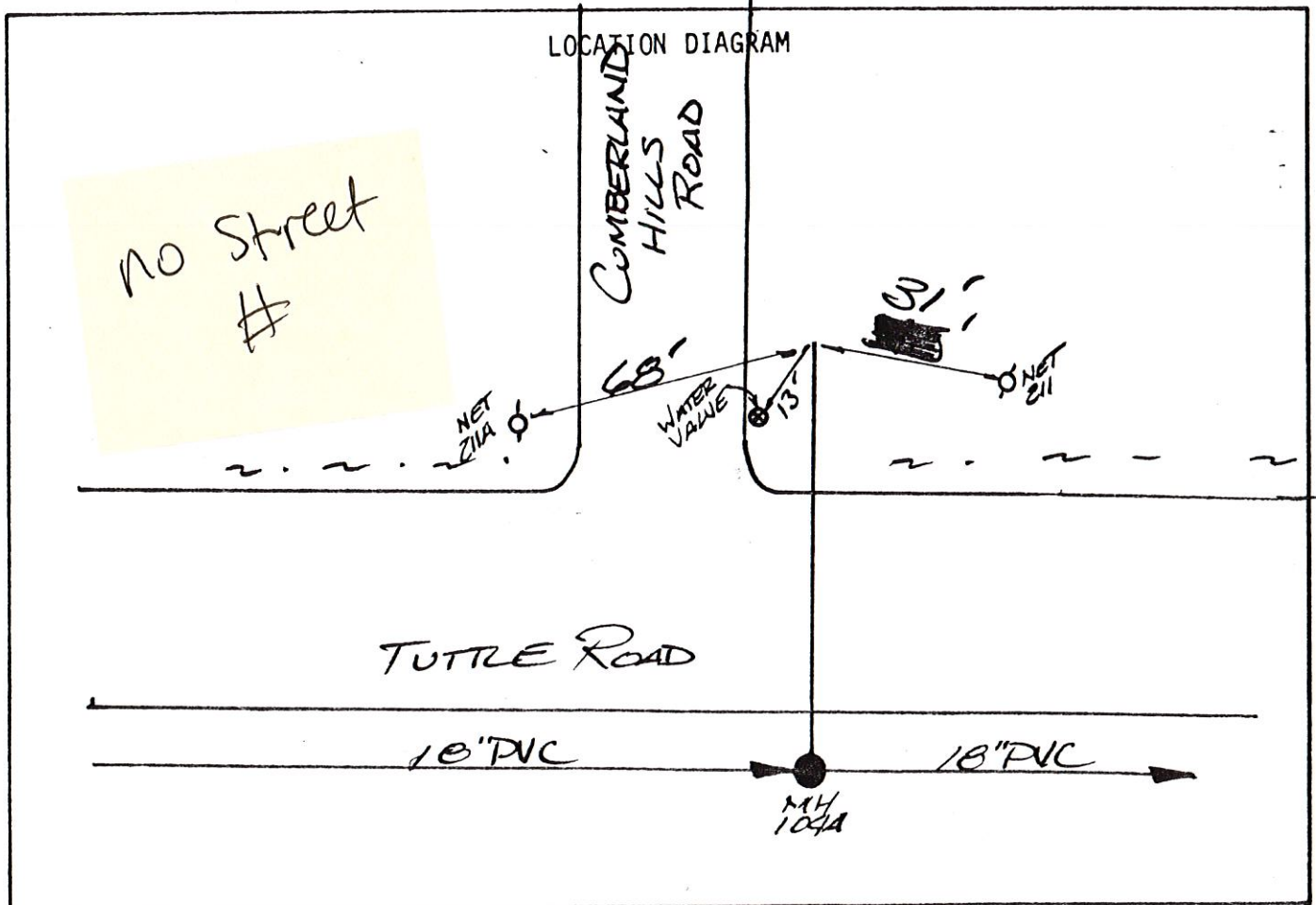

Remarks:

SANITARY SEWER SERVICE LOCATION

Town, City of: CUMBERLAND

Date Installed NOV 8/1983

Street TUTTLE ROAD

Type, Size of Service Pipe 8" PVC

Dwelling No. "CUMBERLAND HILLS"

Connection at Sewer Main MH 104A

Occupant _____

Depth, End of Service Pipe 6'

Owner Quality homes

Length of Service Pipe Laid ~~54'~~ 59'

Ron Brooks

Measured, Located By _____

Project Contractor S.E. MACMILLAN

LOCATION DIAGRAM

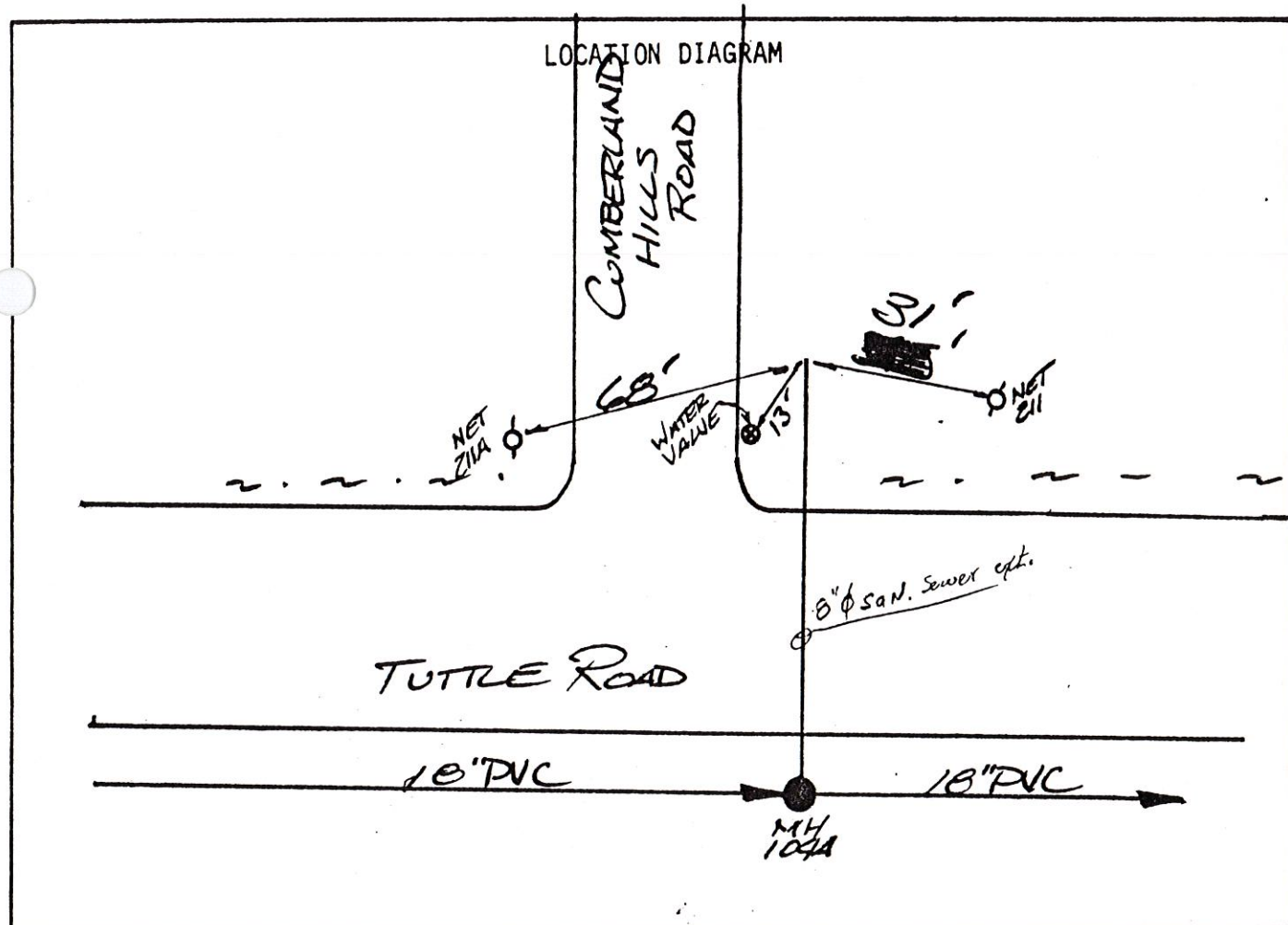

Remarks:

SANITARY SEWER SERVICE LOCATION

Town, City of: CUMBERLAND

Date Installed Nov 9 1983

Street TUTTLE ROAD

Type, Size of Service Pipe 6" PVC

Dwelling No. 2 CUMBERLAND HILLS

Connection at Sewer Main WVC: MH 103A+193'

Occupant 2 Frier Ln.

Depth, End of Service Pipe 5'

Owner _____

Length of Service Pipe Laid 60'

Measured, Located By _____

Project Contractor S.E. MACMILLAN

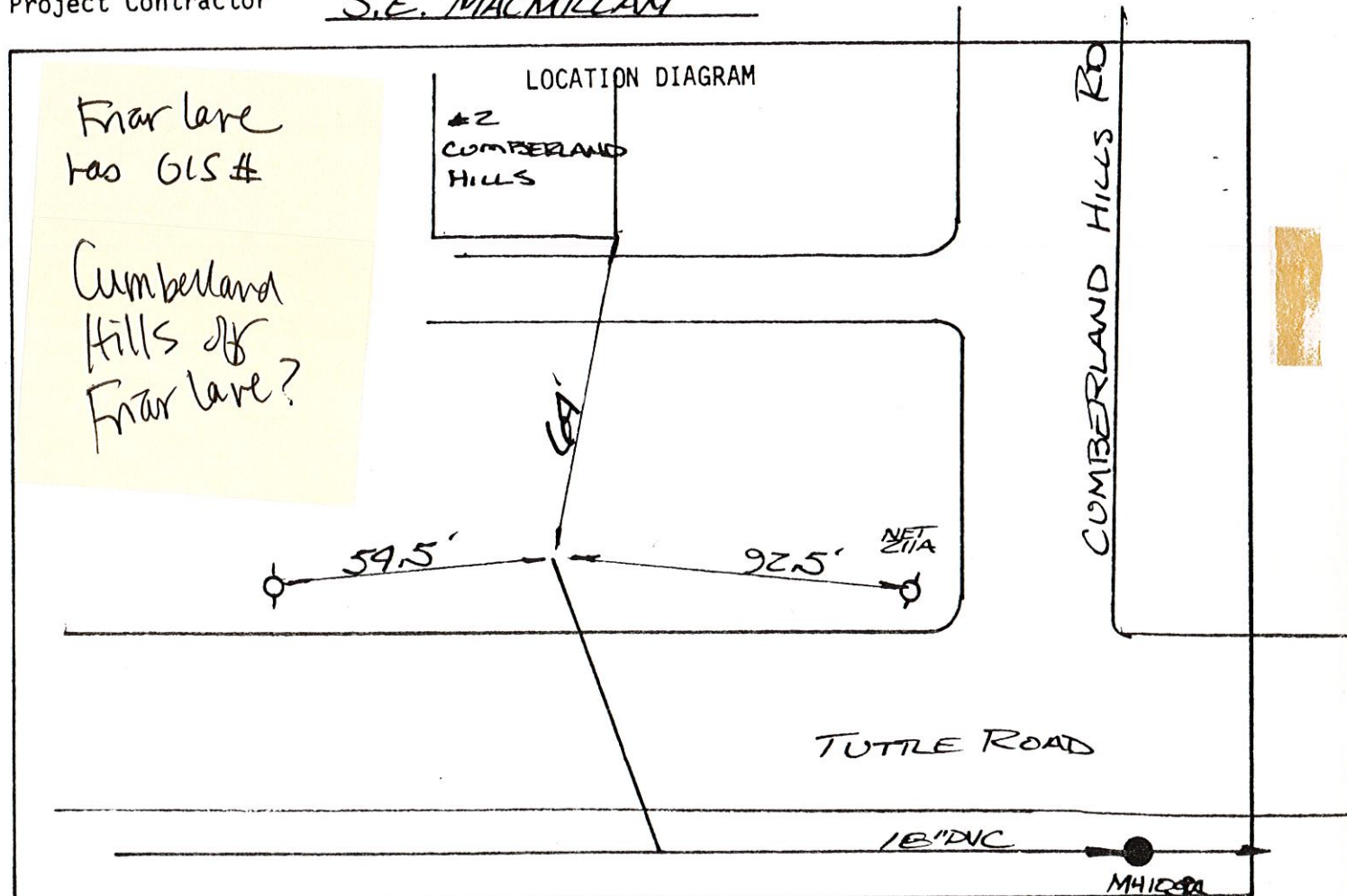

Remarks:

SAMPLE BUILDING SEWER SKETCH

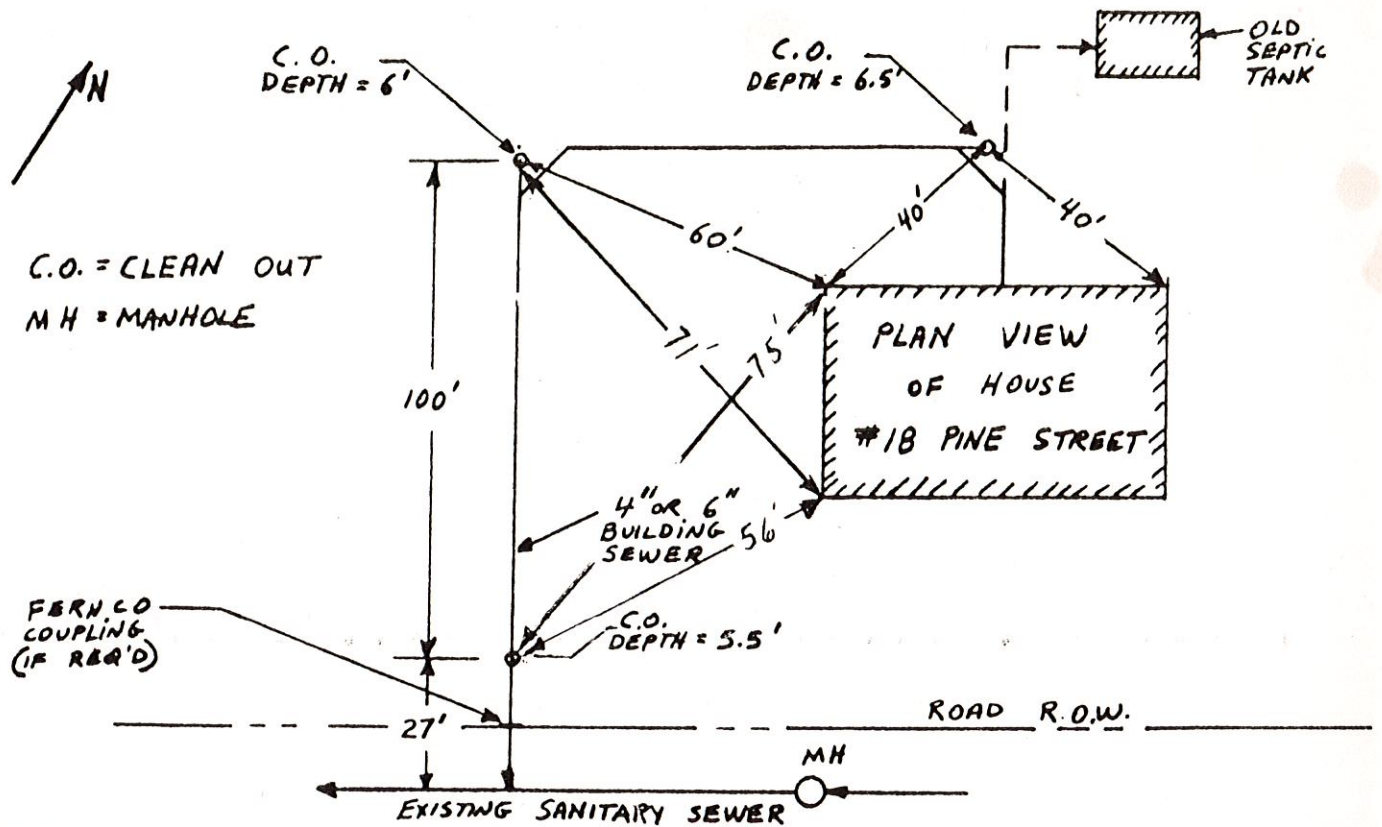

NAME: Ron Brook

ADDRESS: Lot 1 Friar Ln.

CONTRACTOR: Scott Dugan

DATE: 5-16-84

COLLECTOR OR INTERCEPTOR

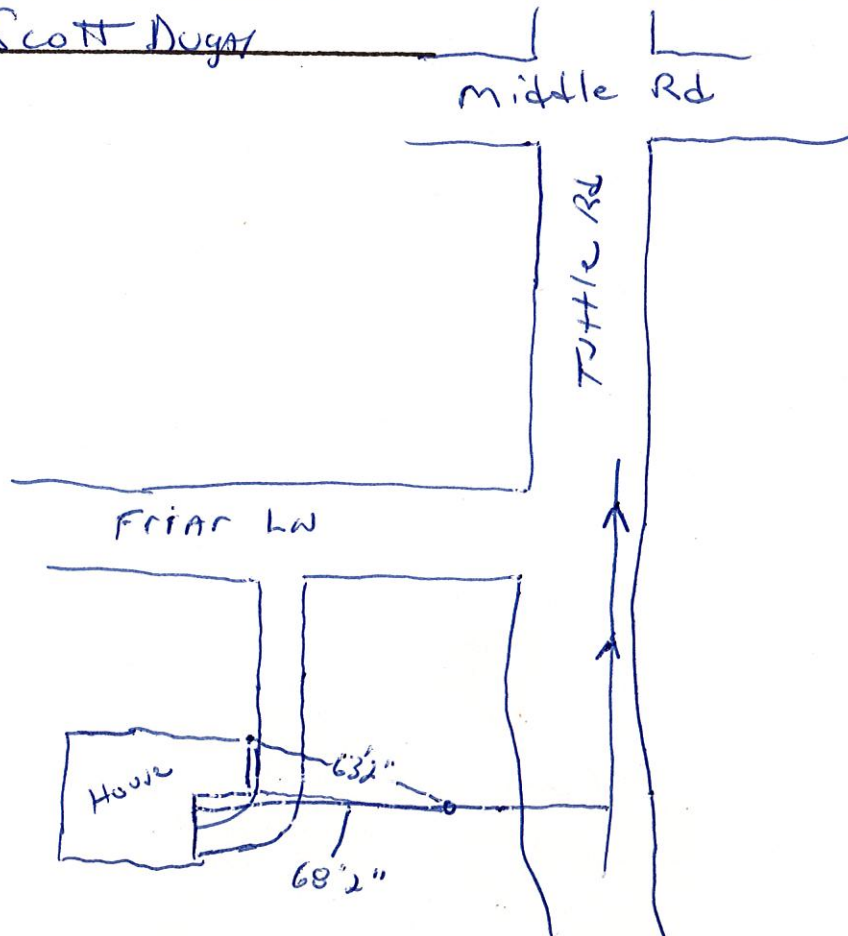

SANITARY SEWER SERVICE LOCATION

Town, City of: CUMBERLAND

Date Installed Nov 9 1983

Street TUTTLE ROAD

Type, Size of Service Pipe 6" PVC

Dwelling No. 2 CUMBERLAND HILLS

Connection at Sewer Main LINE: MH 103A + 193'

Occupant 1114 1100 8-25

Depth, End of Service Pipe 5'

Owner D & J Twyman

Length of Service Pipe Laid 60'

#2 Friar Ln.

Measured, Located By _____

Capt. 04021

Project Contractor S.E. MACMILLAN

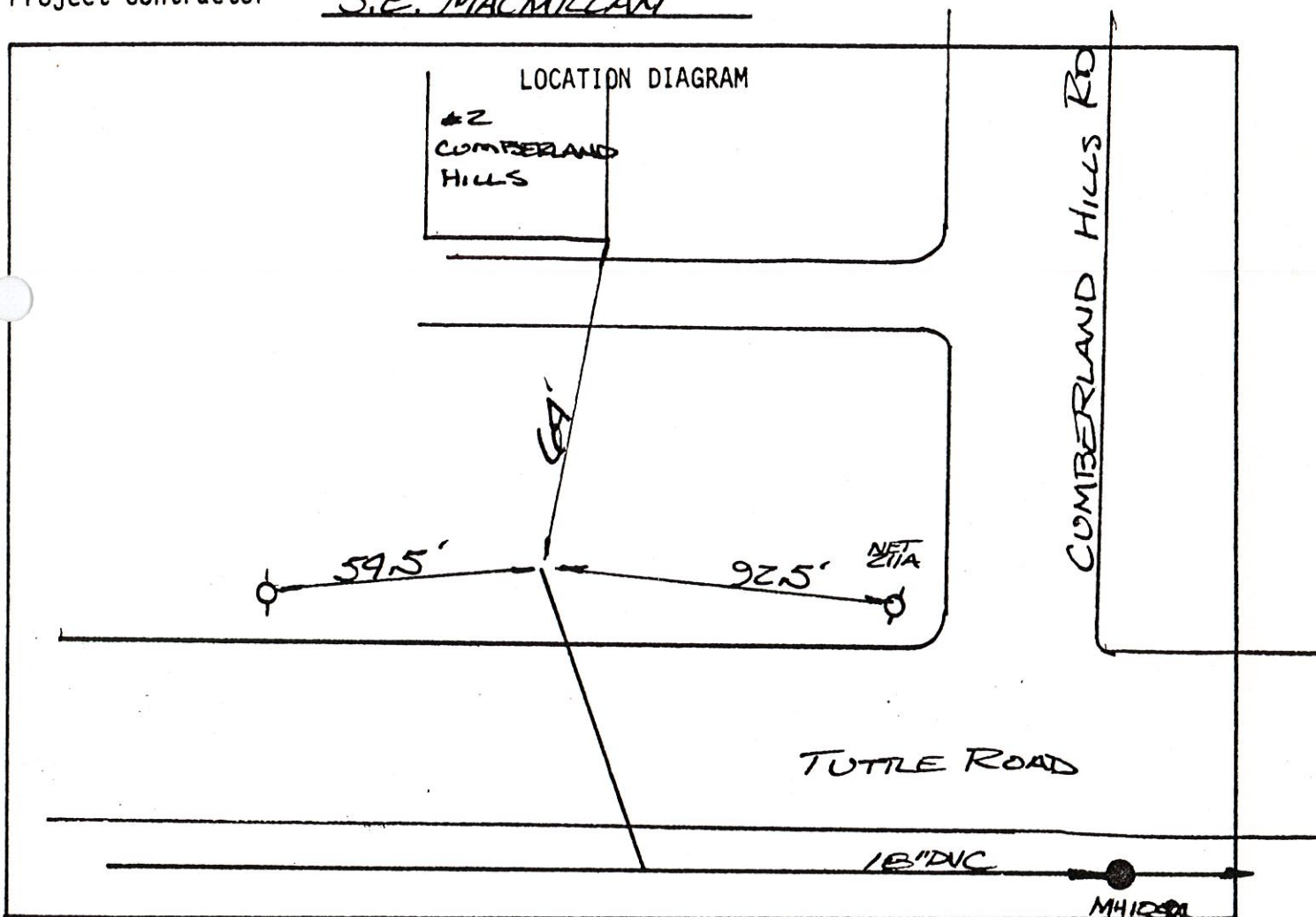

Remarks:

SANITARY SEWER SERVICE LOCATION

Town, City of: CUMBERLAND

Date Installed Nov 9 1983

Street TUTTLE ROAD

Type, Size of Service Pipe 6" PK

Dwelling No. 2 CUMBERLAND HILLS

Connection at Sewer Main LINE: MH 103A+193'

Occupant #2 Friar 1.1

Depth, End of Service Pipe 5'

Owner _____

Length of Service Pipe Laid 60'

Measured, Located By _____

Project Contractor S.E. MACMILLAN

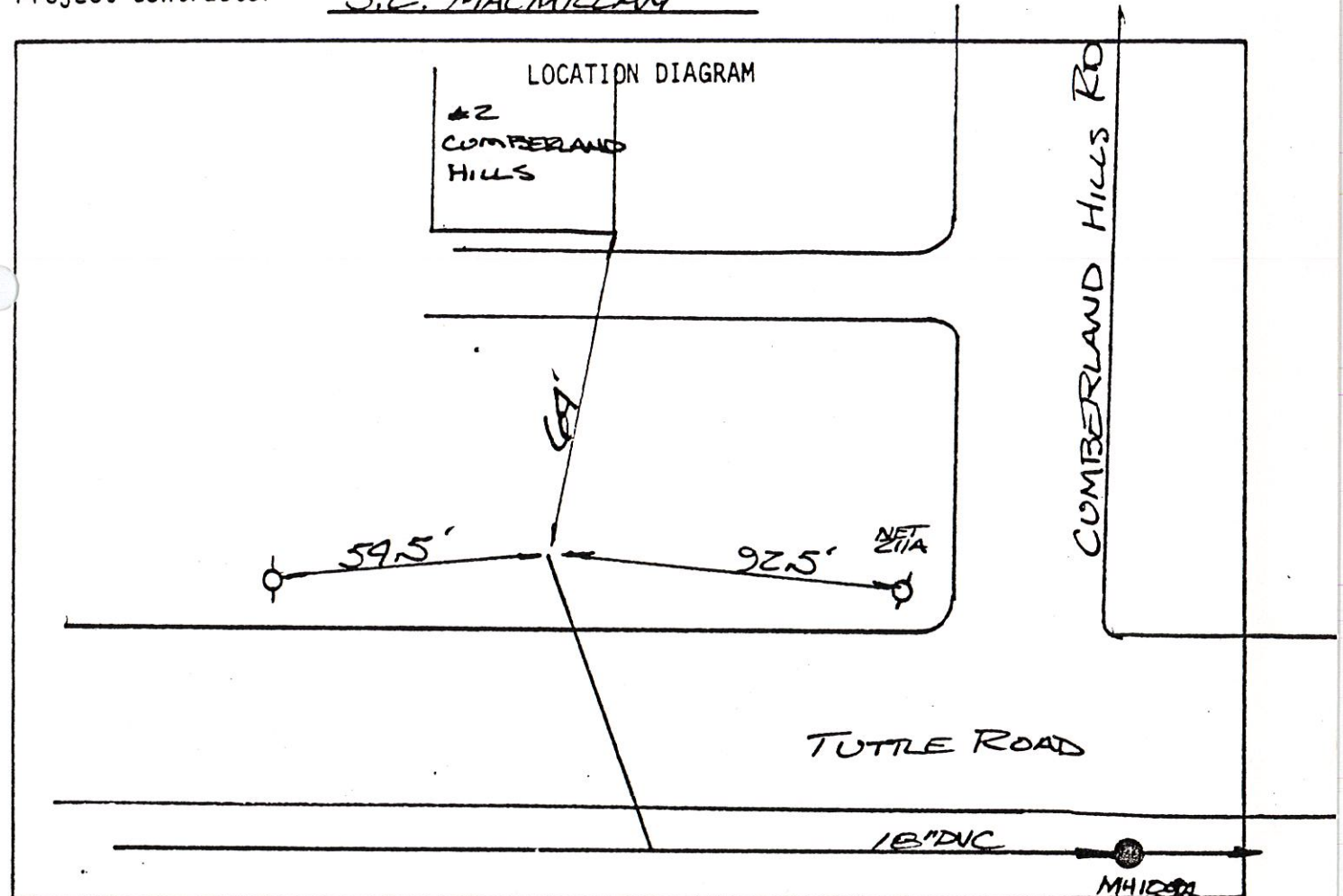

Remarks:

Owner of Property
RONALD D. BROOK

Scale 1" = 100 ft.

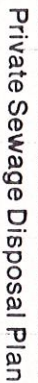

Scale 1' = 20' ~~20'~~

17" OF LOAMY FILL REQUIRED —
TOP OF ORIGINAL GROUND (REMOVE
SIC LAYER, THEN SCARIFY UNDER
AND ALL FILL) TO TOP OF NEW
SAL BED OR TOP OF NEW
ND.

4" PERFORATED PIPE

4" X 20' BED

#6

DISTRIBUTION BOX

15'

5'

5'

5'

5'

5'

5'

22'

98.6

98.6

98.6

98.6

BLAZED PROPERTY LINE

I.P.F.

Scale: Vertical — $1'' = 3'$

Horizontal — ~~1" = 10'~~ 1" = 10'

HHE-200 1778

Owner: Carl S. Boyd

OWN CUMBERLAND
Street, Road, etc. FRIAR LANE
If on water body, give name
Owner of Property RONALD D. BROOK
Site Plan
Scale 1" = 100 ft.

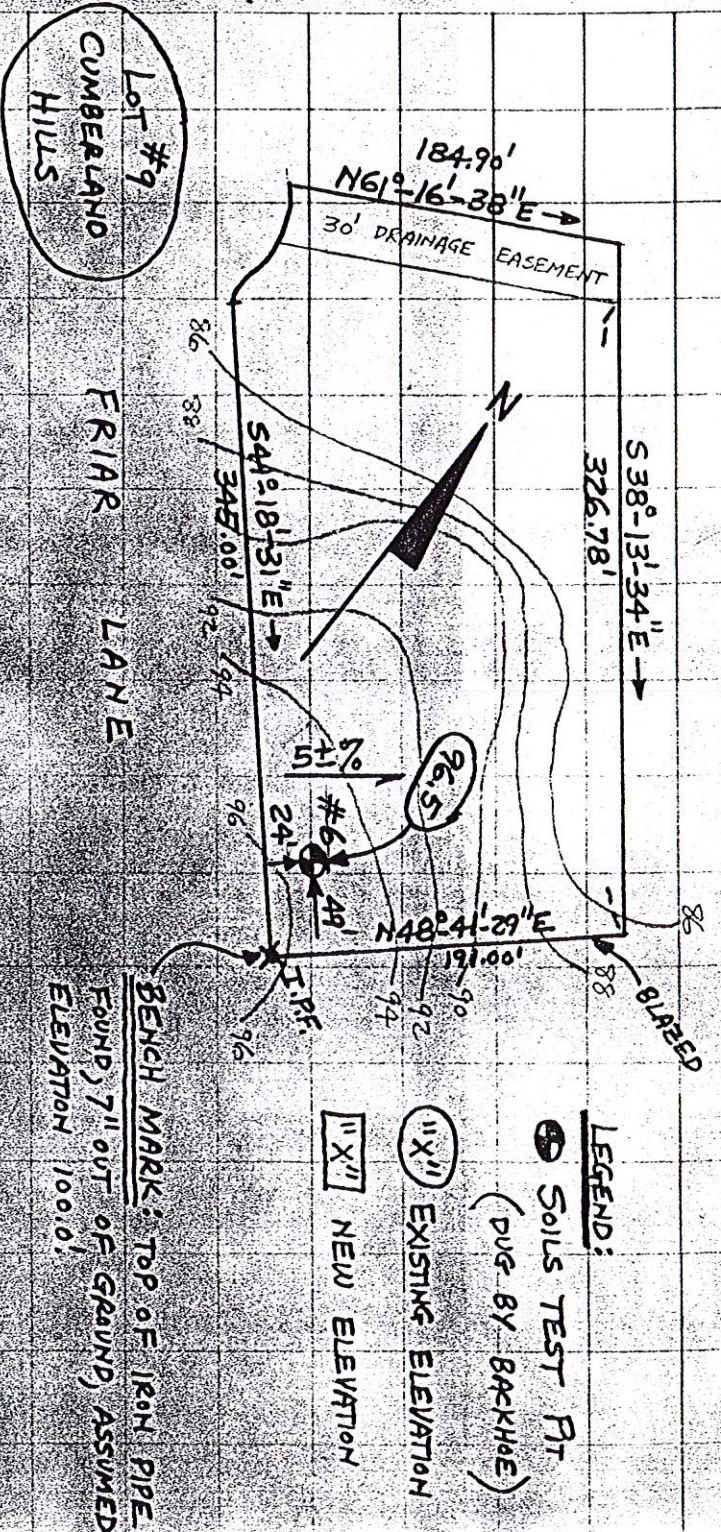

Private Sewage Disposal Plan

NOTE: 17" OF LOAMY FILL REQUIRED —
FROM TOP OF ORIGINAL GROUND (REMOVE
ORGANIC LAYER, THEN SCARIFY UNDER
BED AND ALL FILL) TO TOP OF NEW
DISPOSAL BED OR TOP OF NEW
GROUND.

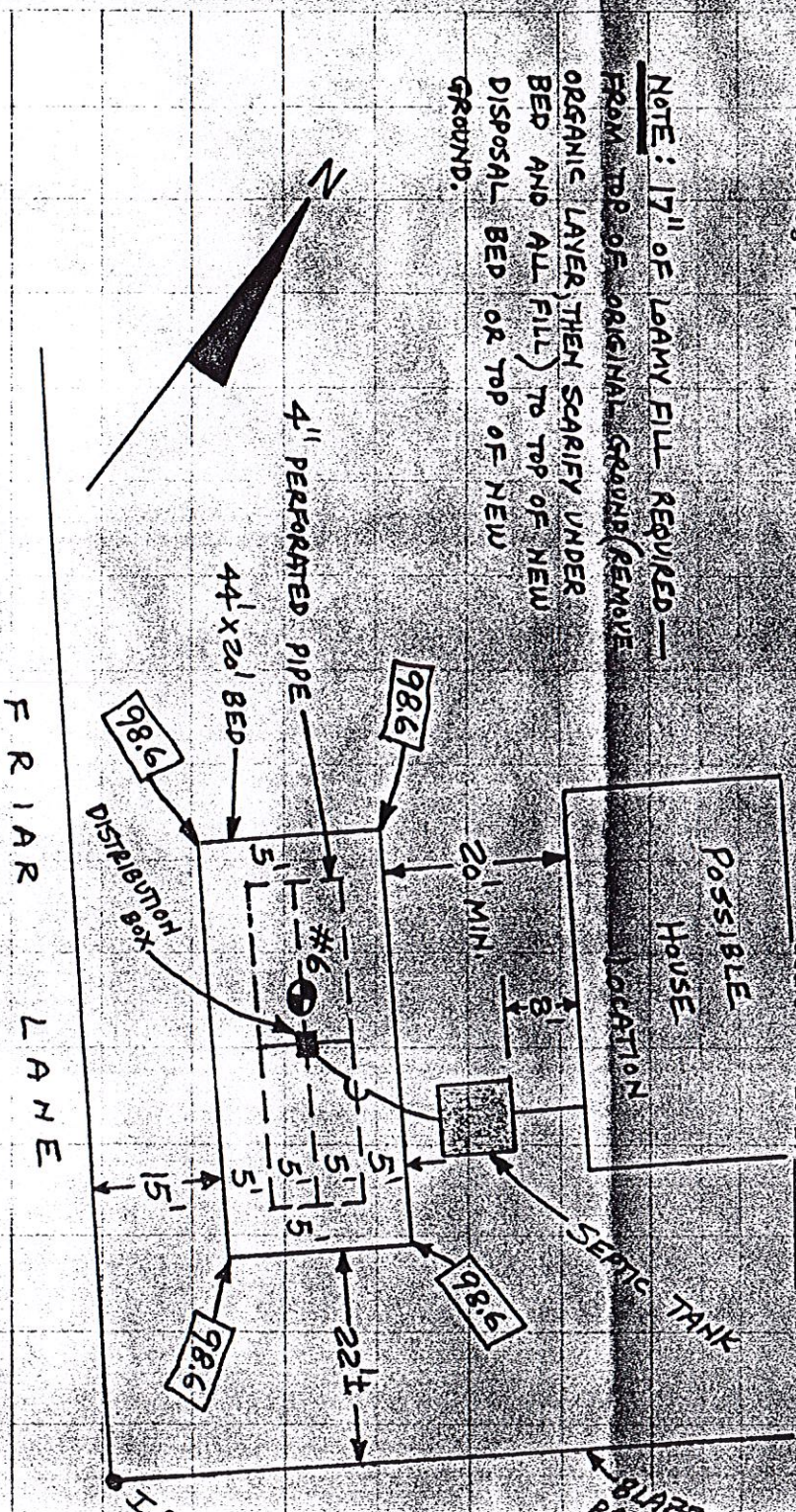

Subsurface Absorption Area Cross-section

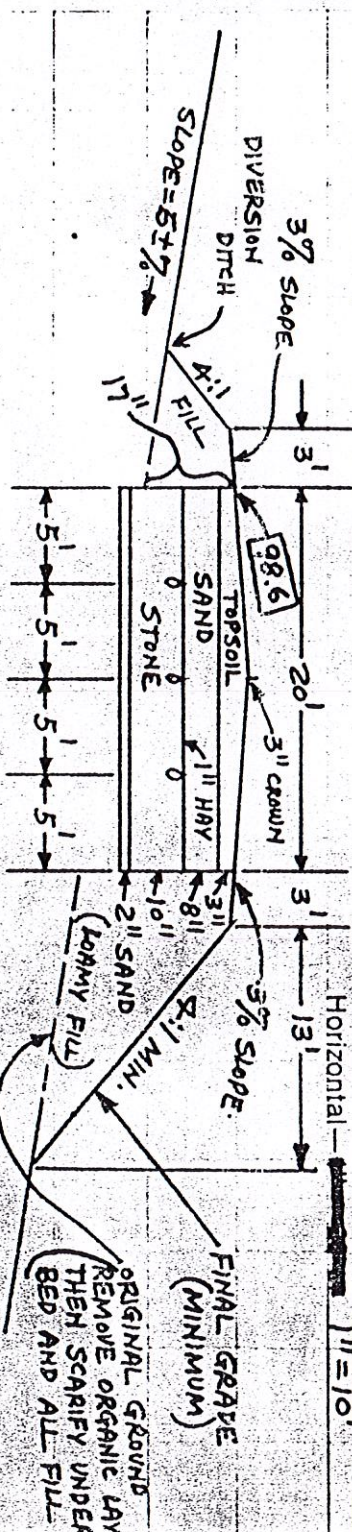

Site Evaluator's Signature: R.A. Mathewson Date: 5-1-80
I certify that all the information submitted to be true and correct, and understand that issuance of a permit is based upon the information and plans submitted by the applicant. I also understand that any falsification of this application is reason to deny a permit to install a private sewage disposal system and that the permit is valid for a six (6) month period from the date of permit issuance. I understand that no guarantee is intended or implied by reason of any advice or approval given by the Administrative Authority or its agent.
License Number: 21
Signature Required: R.A. Mathewson
Owner: RONALD D. BROOK
HHE 200.1

PROPERTY LOCATION CUMBERLAND	Town, Plantation	FRIAR LANE	Street, Road	CUMBERLAND HILLS	Subdivision Name	Lot No. 9
PROPERTY OWNER or APPLICANT RONALD D. BROOK	DISPOSAL AREA ELEVATION		Depth of Upslope Fill required 21 inches.	Reference Elevation Point established at 100.0 ft. Elevation.	Disposal Area Bottom to be established at 97.2 ft. Elevation.	
	Depth of Downslope Fill required 34 inches.		Top of Distribution Lines to be established at 98.1 ft. Elevation.			

Site Plan

Scale 1" = 100 ft.

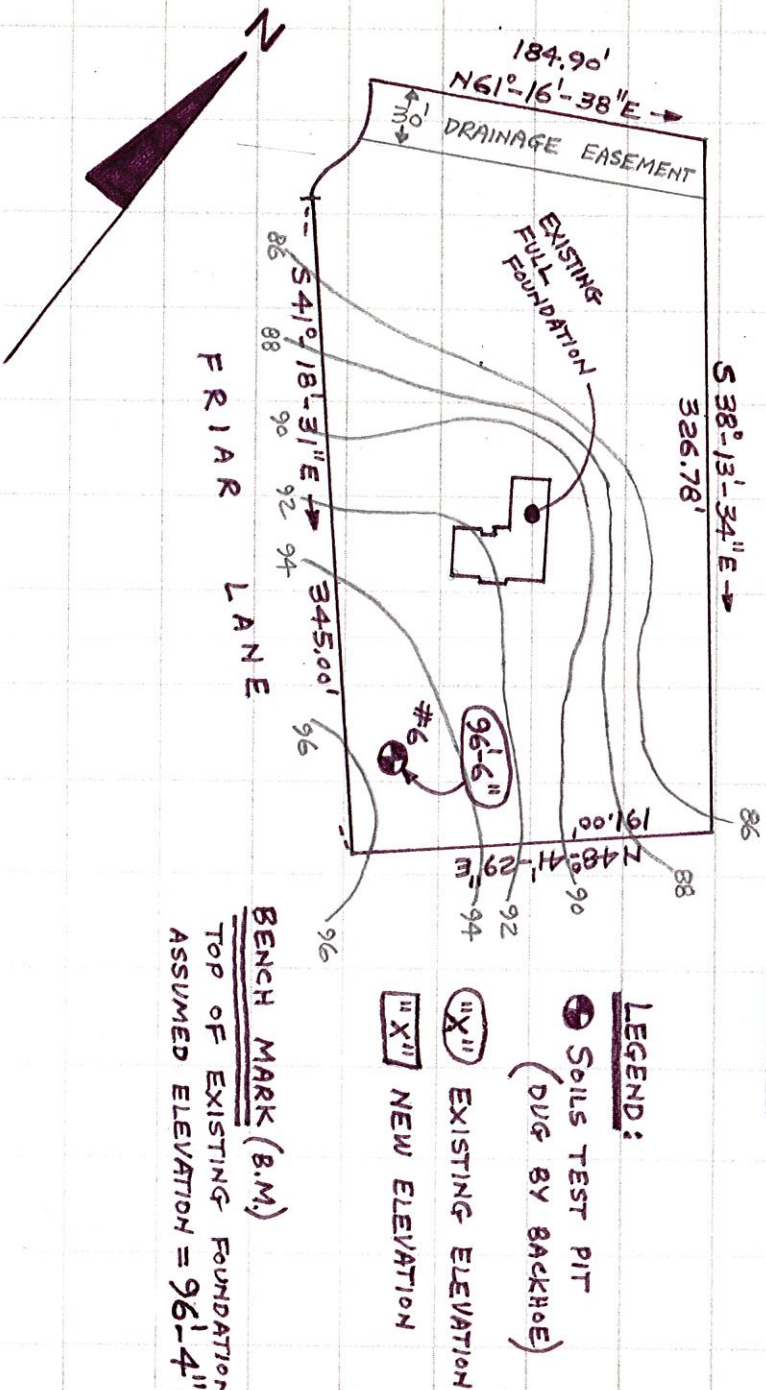

Subsurface Wastewater Disposal Plan

Scale 1" = 20'

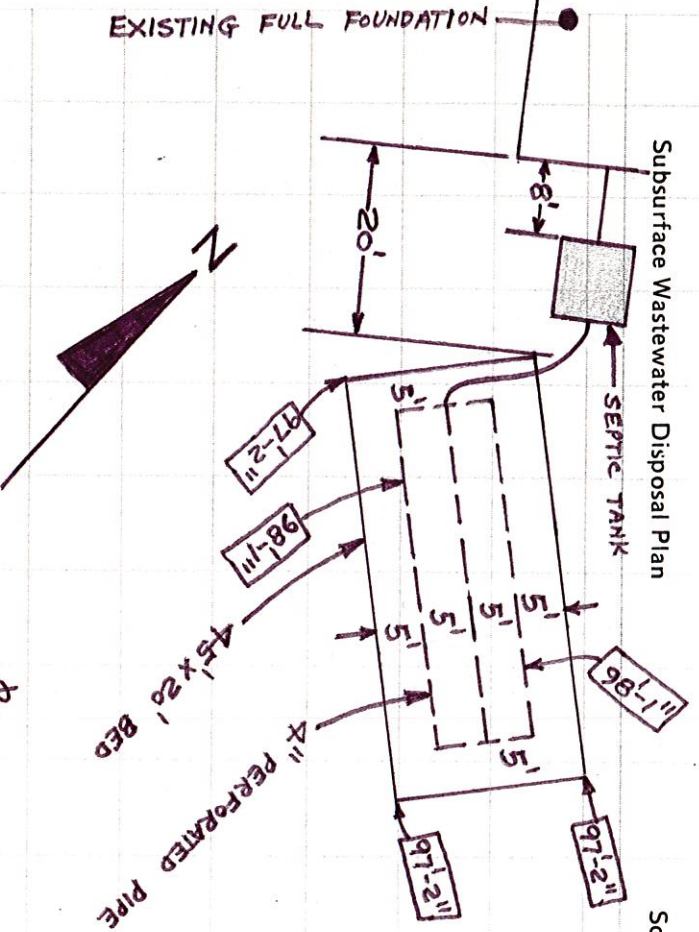

Note: 21 inches of clean fill placed in 8 inch compacted layers is required at up-side of new disposal system - from top of original ground (remove organic layer, then scarify under disposal system and all fill) to top of new disposal system or top of new ground.

PLACE CLAY BARRIER AT BASE OF FILL ON DOWNSIDE OR N.E. SIDE OF NEW DISPOSAL AREA AS SHOWN BELOW.

RAISE ELEVATION OF HOLE IN FOUNDATION FOR SEWAGE OUTLET PIPE TO 1' BELOW TOP OF FOUNDATION.

FRIAR LANE

Subsurface Wastewater Disposal Area Cross-section

Scale: Vertical: 1" = 3'
Horizontal: 1" = 10'

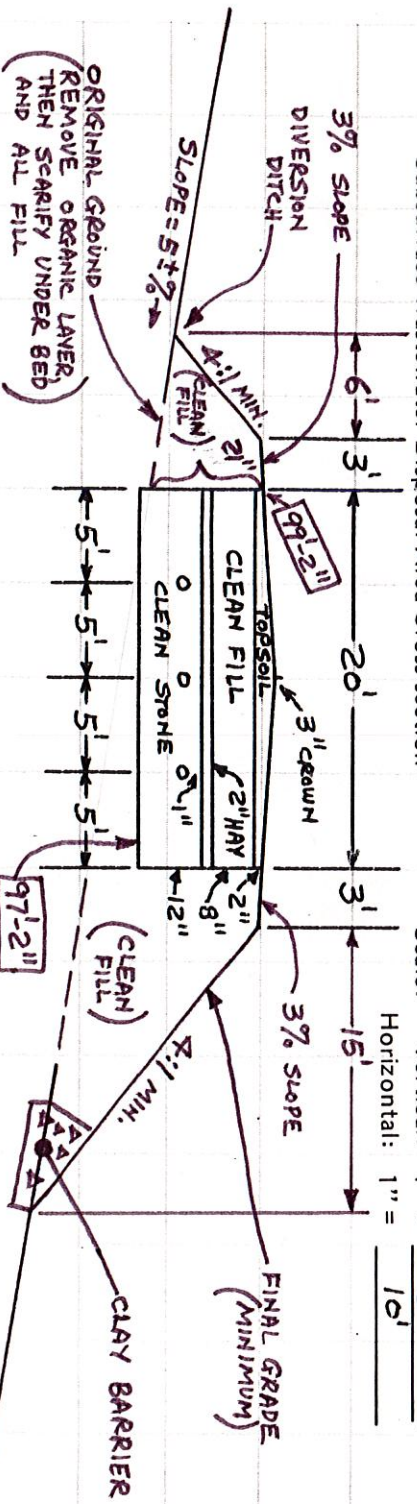

Site Evaluators Signature
R.D. McArthur

Date
12-26-82

License Number
21

EMPLOYMENT ELIGIBILITY VERIFICATION (Form I-9)

1 EMPLOYEE INFORMATION AND VERIFICATION: (To be completed and signed by employee.)

Name: (Print or Type) Last	First	Middle	Birth Name
Address: Street Name and Number	City	State	ZIP Code
Date of Birth (Month/Day/Year)		Social Security Number	

I attest, under penalty of perjury, that I am (check a box):

- ☐ 1. A citizen or national of the United States.
- ☐ 2. An alien lawfully admitted for permanent residence (Alien Number A _____).
- ☐ 3. An alien authorized by the Immigration and Naturalization Service to work in the United States (Alien Number A _____, or Admission Number _____, expiration of employment authorization, if any _____).

I attest, under penalty of perjury, the documents that I have presented as evidence of identity and employment eligibility are genuine and relate to me. I am aware that federal law provides for imprisonment and/or fine for any false statements or use of false documents in connection with this certificate.

Signature	Date (Month/Day/Year)
-----------	-----------------------

PREPARER/TRANSLATOR CERTIFICATION (To be completed if prepared by person other than the employee). I attest, under penalty of perjury, that the above was prepared by me at the request of the named individual and is based on all information of which I have any knowledge.

Signature	Name (Print or Type)
Address (Street Name and Number)	City State Zip Code

2 EMPLOYER REVIEW AND VERIFICATION: (To be completed and signed by employer.)

Instructions:
Examine one document from List A and check the appropriate box, **OR** examine one document from List B **and** one from List C and check the appropriate boxes. Provide the **Document Identification Number** and **Expiration Date** for the document checked.

List A Documents that Establish Identity and Employment Eligibility	List B Documents that Establish Identity	List C Documents that Establish Employment Eligibility
<input type="checkbox"/> 1. United States Passport <input type="checkbox"/> 2. Certificate of United States Citizenship <input type="checkbox"/> 3. Certificate of Naturalization <input type="checkbox"/> 4. Unexpired foreign passport with attached Employment Authorization <input type="checkbox"/> 5. Alien Registration Card with photograph Document Identification # _____ Expiration Date (if any) _____	<input type="checkbox"/> 1. A State-issued driver's license or a State-issued I.D. card with a photograph, or information, including name, sex, date of birth, height, weight, and color of eyes. (Specify State) _____ <input type="checkbox"/> 2. U.S. Military Card <input type="checkbox"/> 3. Other (Specify document and issuing authority) _____ Document Identification # _____ Expiration Date (if any) _____	<input type="checkbox"/> 1. Original Social Security Number Card (other than a card stating it is not valid for employment) <input type="checkbox"/> 2. A birth certificate issued by State, county, or municipal authority bearing a seal or other certification <input type="checkbox"/> 3. Unexpired INS Employment Authorization Specify form # _____ Document Identification # _____ Expiration Date (if any) _____

CERTIFICATION: I attest, under penalty of perjury, that I have examined the documents presented by the above individual, that they appear to be genuine and to relate to the individual named, and that the individual, to the best of my knowledge, is eligible to work in the United States.

Signature	Name (Print or Type)	Title
Employer Name	Address	Date

Lot 18

FRIAR LAND Cumber land Hills

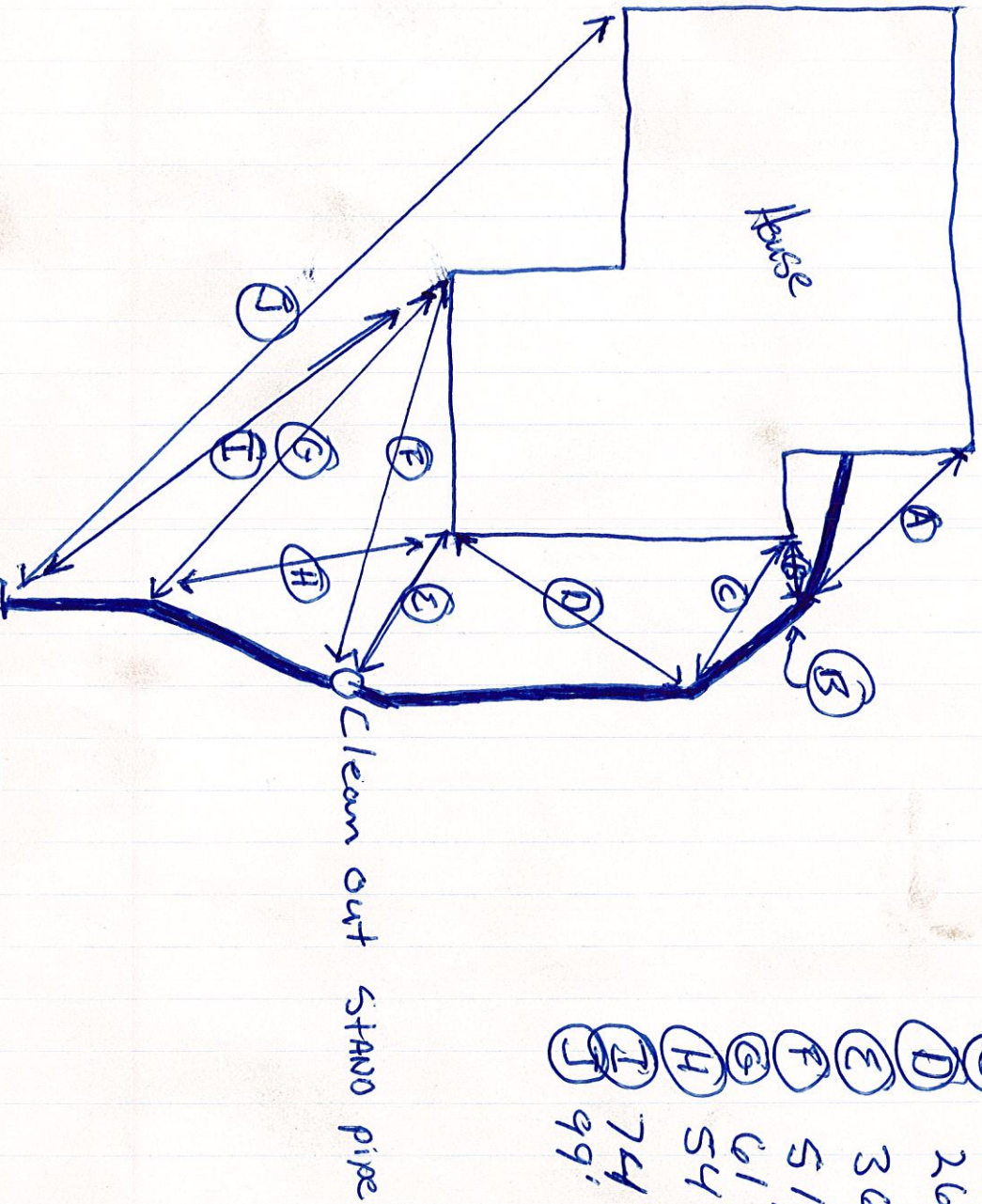

- A 22' 9"
- B 10'
- C 14'
- D 26' 2"
- E 36'
- F 51'
- G 61' 9"
- H 54' 9"
- I 74'
- J 99'

SAMPLE BUILDING SEWER SKETCH

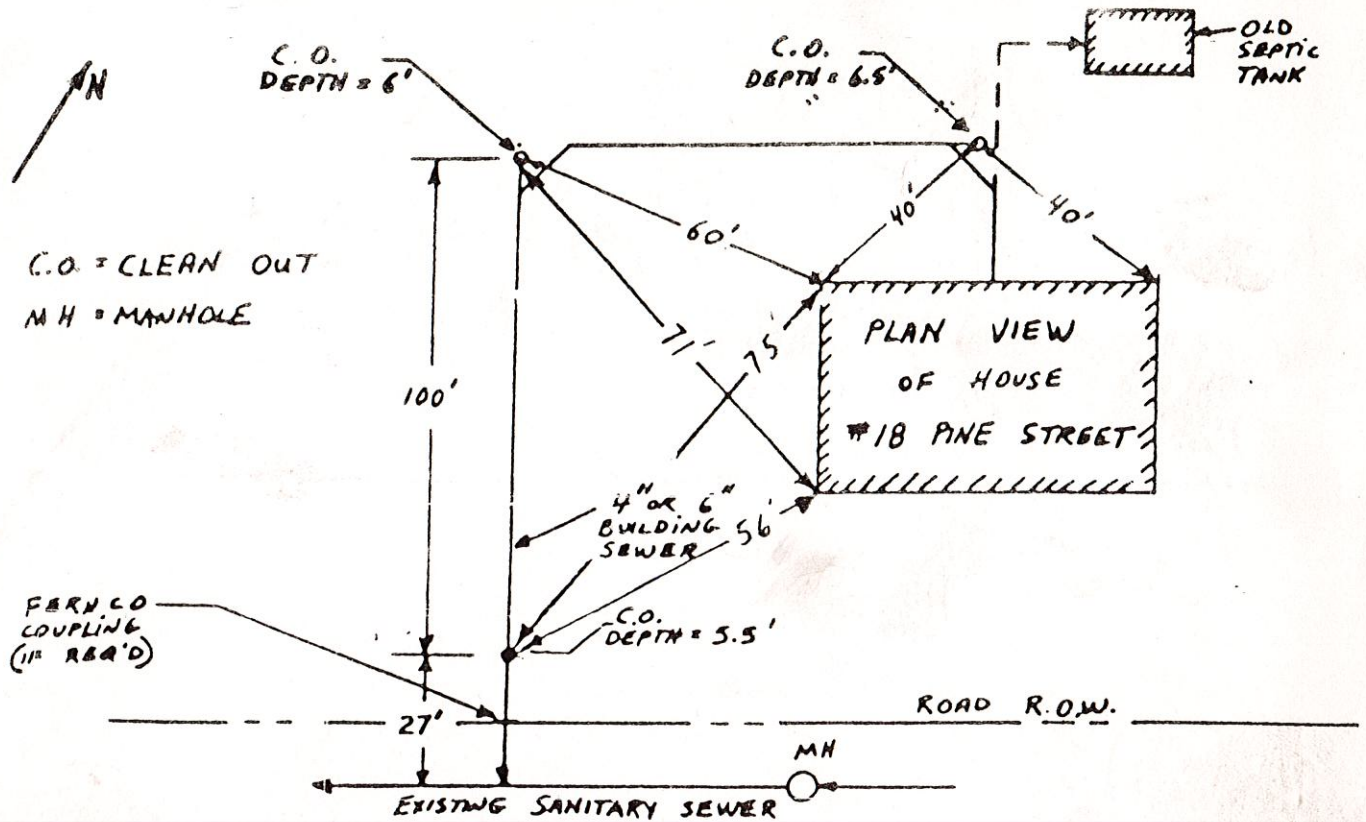

NAME: Ron Brook

DATE: _____

ADDRESS: Lot 27c Frier LAWE ^{Chamberland Hill II} COLLECTOR OR INTERCEPT

CONTRACTOR: M.C. Faulkner

