

# SANITARY SEWER SERVICE LOCATION

Town, City of: Cumberland

Date Installed 7-20-83

Street Crystal Lane

Type, Size of Service Pipe 6" P.V.C.

Dwelling No. # 1

Connection at Sewer Main TEE

Occupant \_\_\_\_\_

Depth, End of Service Pipe 6' 4"

Owner REV. Richard Sheesley

Length of Service Pipe Laid 38'

C-6-C1170

Measured, Located By R.P.C. & S.

Project Contractor R.J. Brondino & Sons

LOCATION DIAGRAM

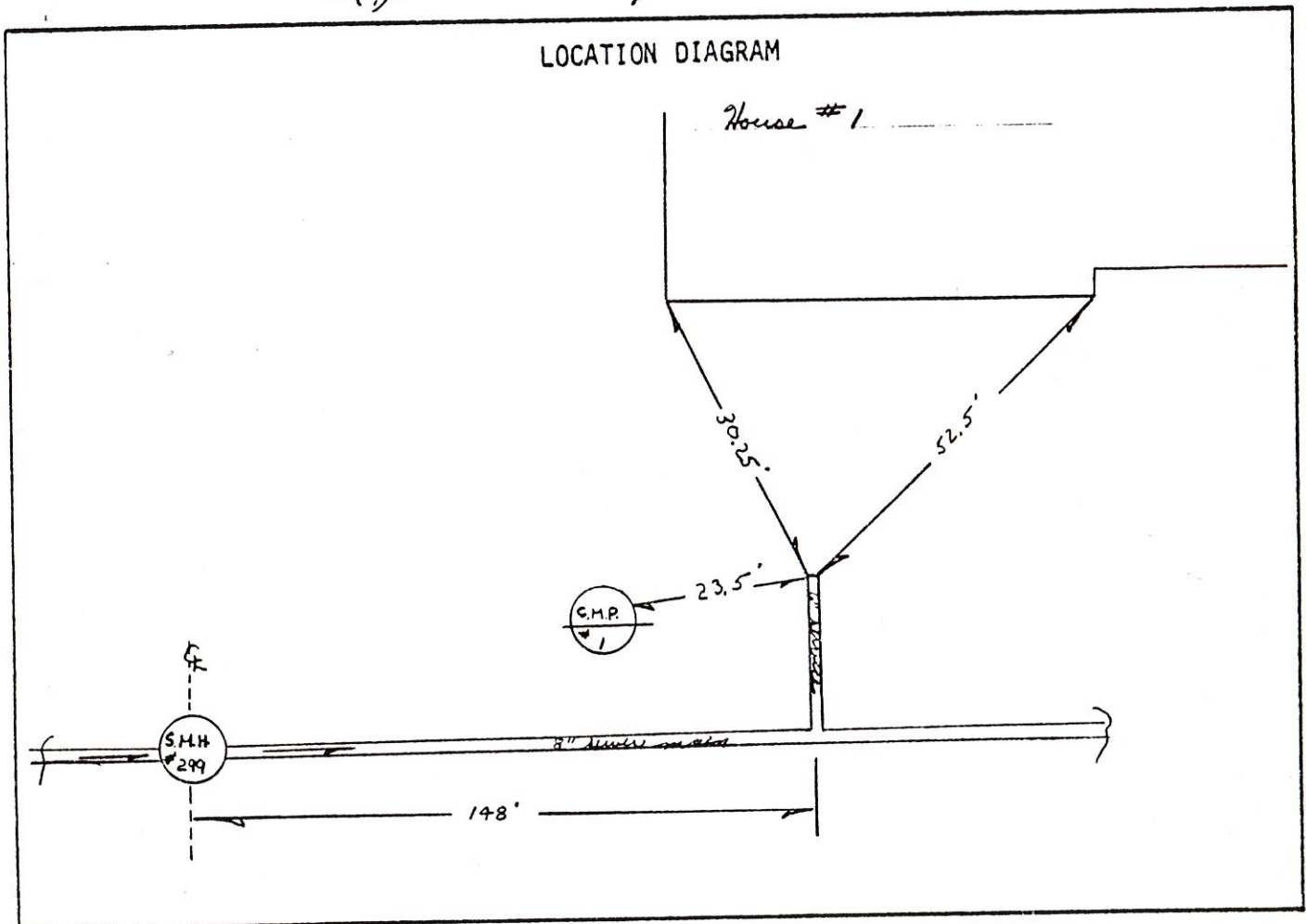

Remarks:

# SANITARY SEWER SERVICE LOCATION

Town, City of: Cumberland

Date Installed 7-20-83

Street Crystal

Type, Size of Service Pipe 6" P.V.C.

Dwelling No. # 3

Connection at Sewer Main TEE

Occupant \_\_\_\_\_

Depth, End of Service Pipe 6'

Owner John Moegling

Length of Service Pipe Laid 37'

C-6-C1177

Measured, Located By R.G. & D.L.

Project Contractor R.G. & D.L.

## LOCATION DIAGRAM

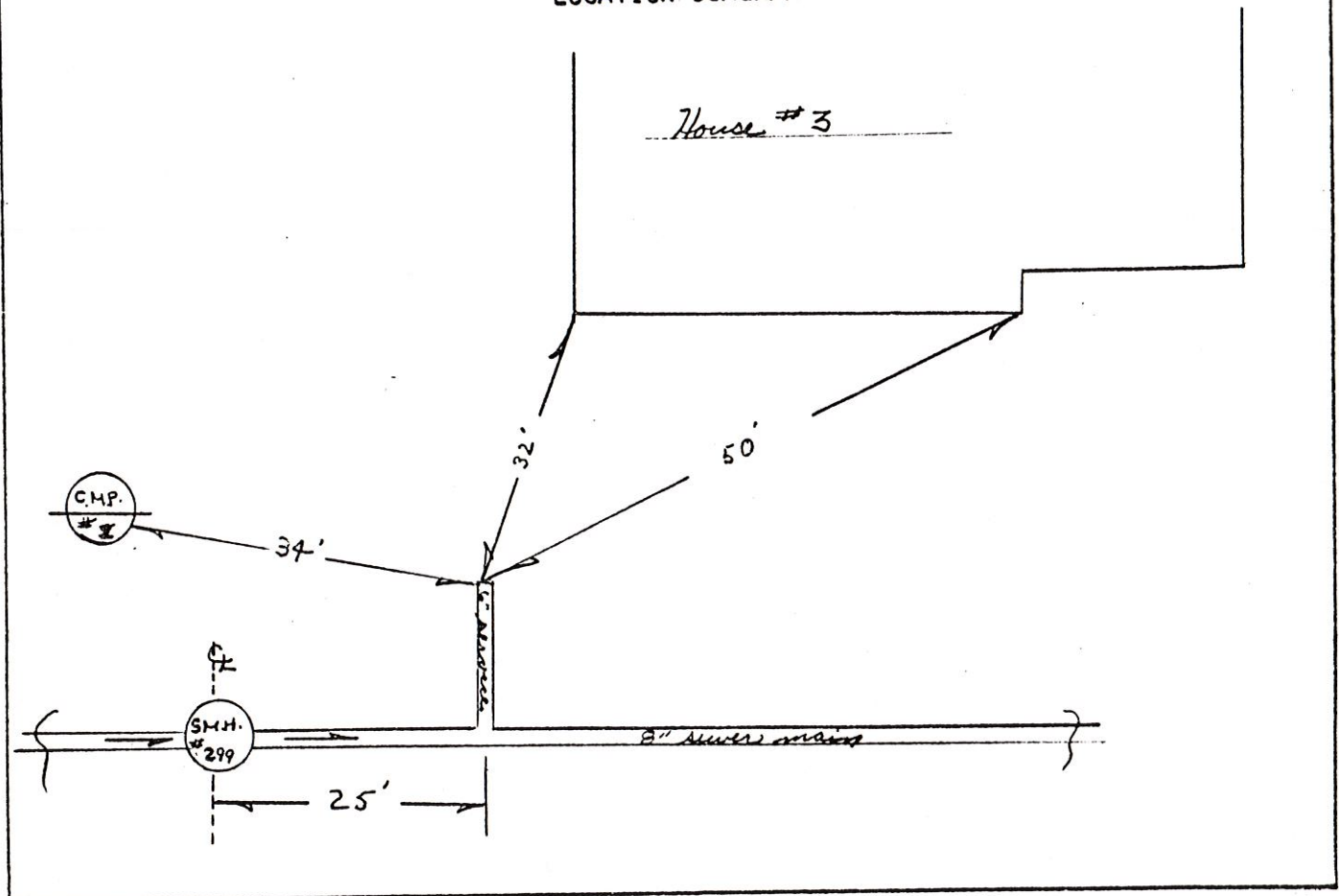

Remarks:

\_\_\_\_\_  
 \_\_\_\_\_  
 \_\_\_\_\_  
 \_\_\_\_\_  
 \_\_\_\_\_

# SANITARY SEWER SERVICE LOCATION

Town, City of: Cumberland

Date Installed 1-6-83

Street Crystal Lane

Type, Size of Service Pipe \_\_\_\_\_

Dwelling No. SMH. # 299

Connection at Sewer Main \_\_\_\_\_

Occupant \_\_\_\_\_

Depth, End of Service Pipe \_\_\_\_\_

Owner \_\_\_\_\_

Length of Service Pipe Laid \_\_\_\_\_

Measured, Located By R.D. & D.S.

Project Contractor R.D. & D.S.

## LOCATION DIAGRAM

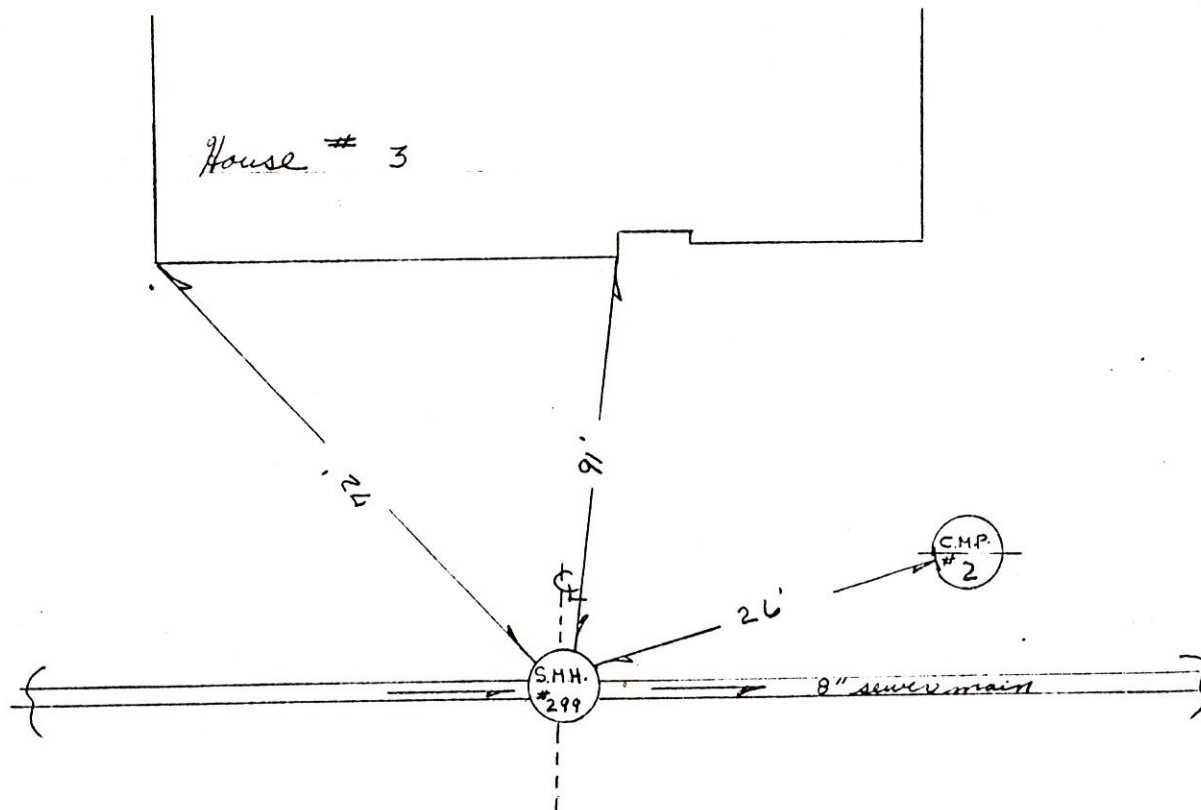

Remarks:



# SANITARY SEWER SERVICE LOCATION

Town, City of: Cumberland

Date Installed 1-6-83

Street Crystal Lane

Type, Size of Service Pipe \_\_\_\_\_

Dwelling No. 374 # 299

Connection at Sewer Main \_\_\_\_\_

Occupant \_\_\_\_\_

Depth, End of Service Pipe \_\_\_\_\_

Owner \_\_\_\_\_

Length of Service Pipe Laid \_\_\_\_\_

Measured, Located By R.P.C.D.S.

Project Contractor R.J. Brundage & Sons

## LOCATION DIAGRAM

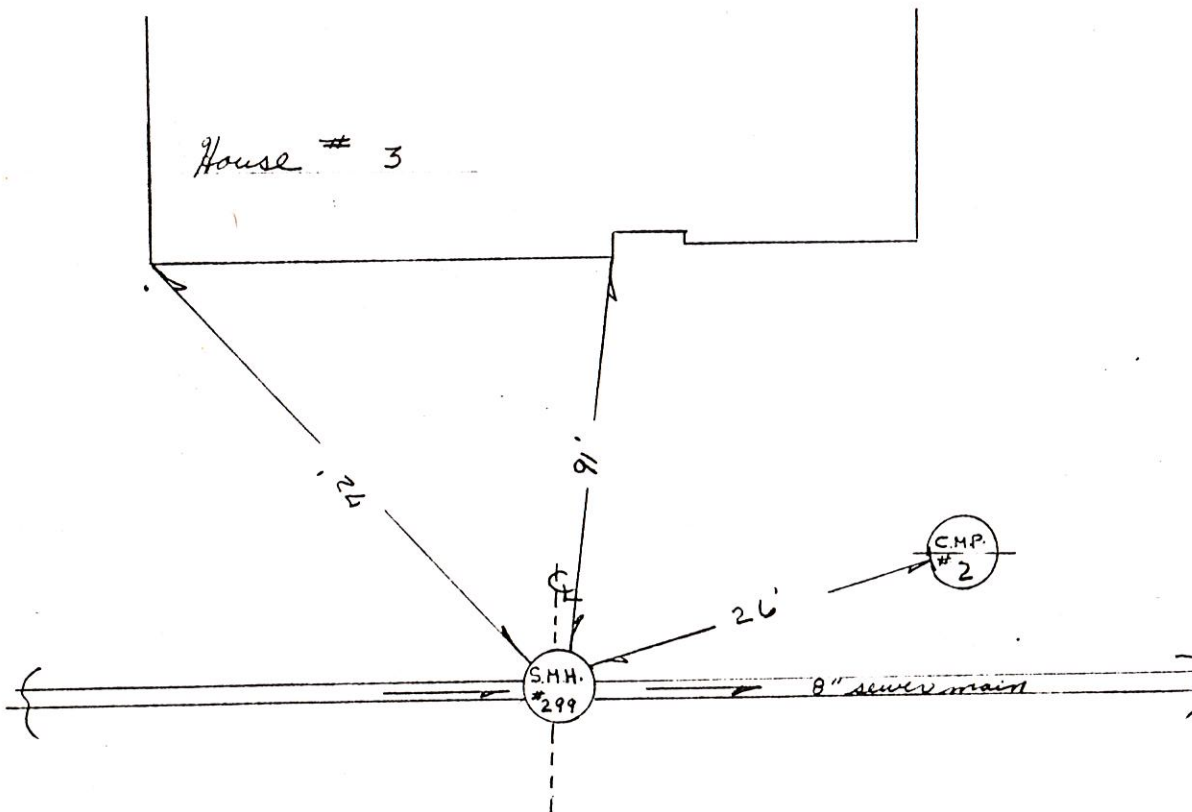

Remarks:

\_\_\_\_\_

\_\_\_\_\_

\_\_\_\_\_

\_\_\_\_\_

\_\_\_\_\_



Hand-drawn site plan showing the layout of a sewer system. A north arrow points towards the top-left. A "PLAN VIEW OF HOUSE" is shown with dimensions: 60' by 40'. A "ROAD R.O.W." (Right of Way) is indicated by a dashed line. An "EXISTING SANITARY SEWER" is shown as a line with an arrow pointing left, with a manhole (MH) located 27' from the road. A "NEW BUILDING SEWER" is shown as a line with an arrow pointing right, with a manhole (MH) located 56' from the existing sewer. The new sewer has a "C.O. DEPTH = 5.5'". A "FERN CO COUPLING (IF REQ'D)" is indicated at the connection point. A "PLAN VIEW OF HOUSE" is shown with dimensions: 60' by 40'. A "ROAD R.O.W." is indicated by a dashed line. An "EXISTING SANITARY SEWER" is shown as a line with an arrow pointing left, with a manhole (MH) located 27' from the road. A "NEW BUILDING SEWER" is shown as a line with an arrow pointing right, with a manhole (MH) located 56' from the existing sewer. The new sewer has a "C.O. DEPTH = 5.5'". A "FERN CO COUPLING (IF REQ'D)" is indicated at the connection point.

DATE: 8/21/84

COLLECTOR OR INTERCEPT

CRYSTAL LAND SEWERLINE

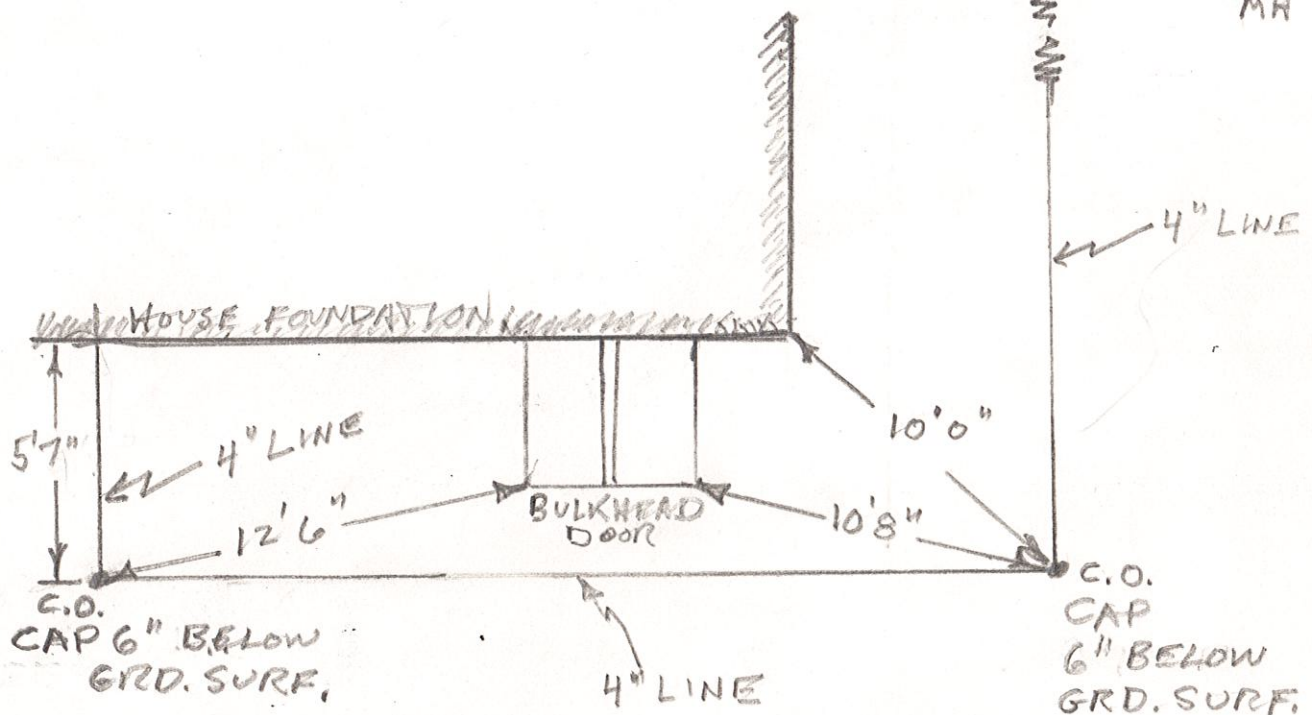

# SANITARY SEWER SERVICE LOCATION

Town, City of: Cumberland

Date Installed 7-19-83

Street Crystal Lane

Type, Size of Service Pipe 6" P.V.C.

Dwelling No. # 4

Connection at Sewer Main TEE

new owner  
Occupant John MacLeod

Depth, End of Service Pipe 6'

Owner Douglas Becker

Length of Service Pipe Laid 17'

C-10-C11760

Measured, Located By G.P.C. & S

Project Contractor

P.J. Grondin & Sons

## LOCATION DIAGRAM

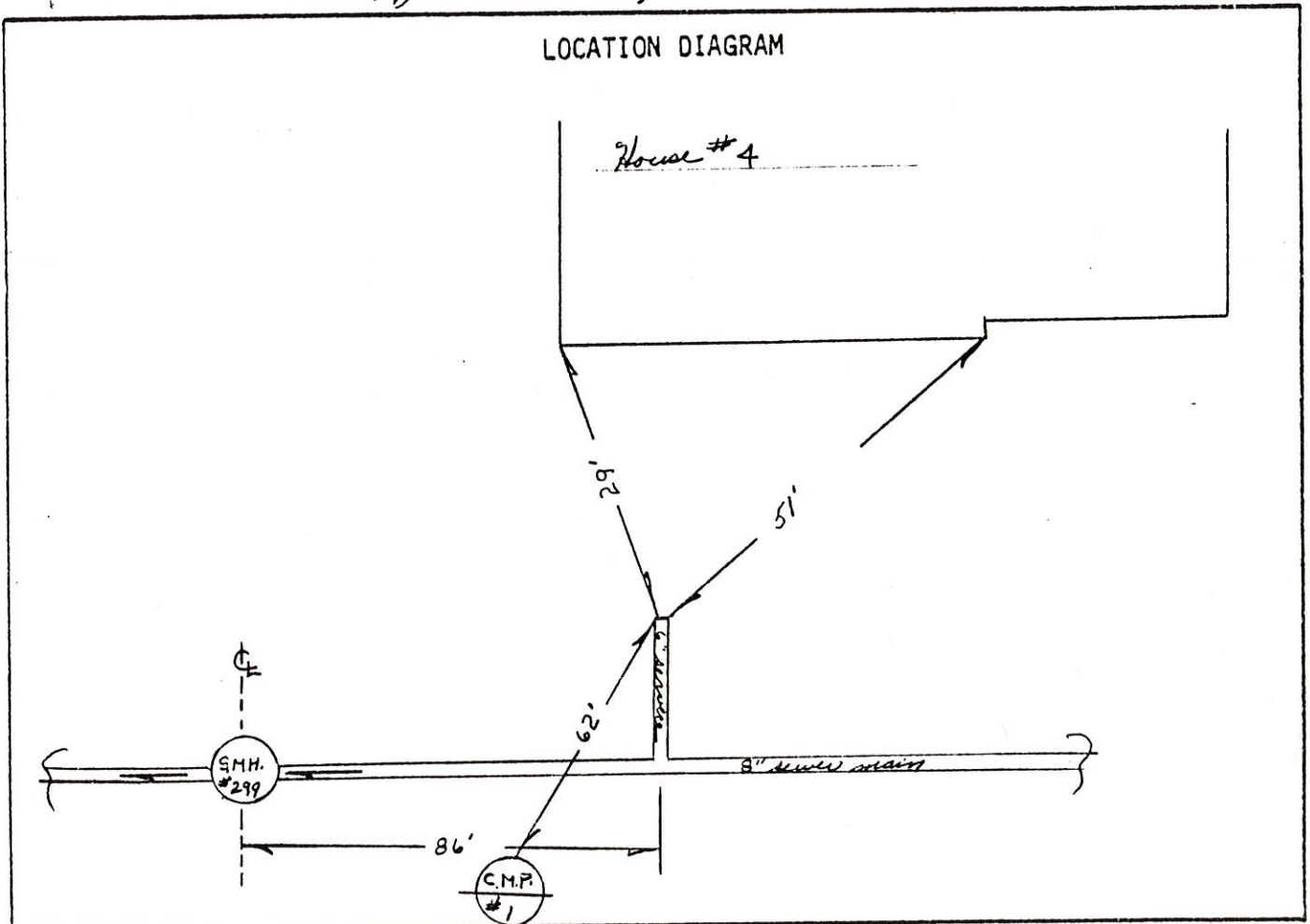

Remarks:

\_\_\_\_\_

\_\_\_\_\_

\_\_\_\_\_

\_\_\_\_\_

\_\_\_\_\_



# SAMPLE BUILDING SEWER SKETCH

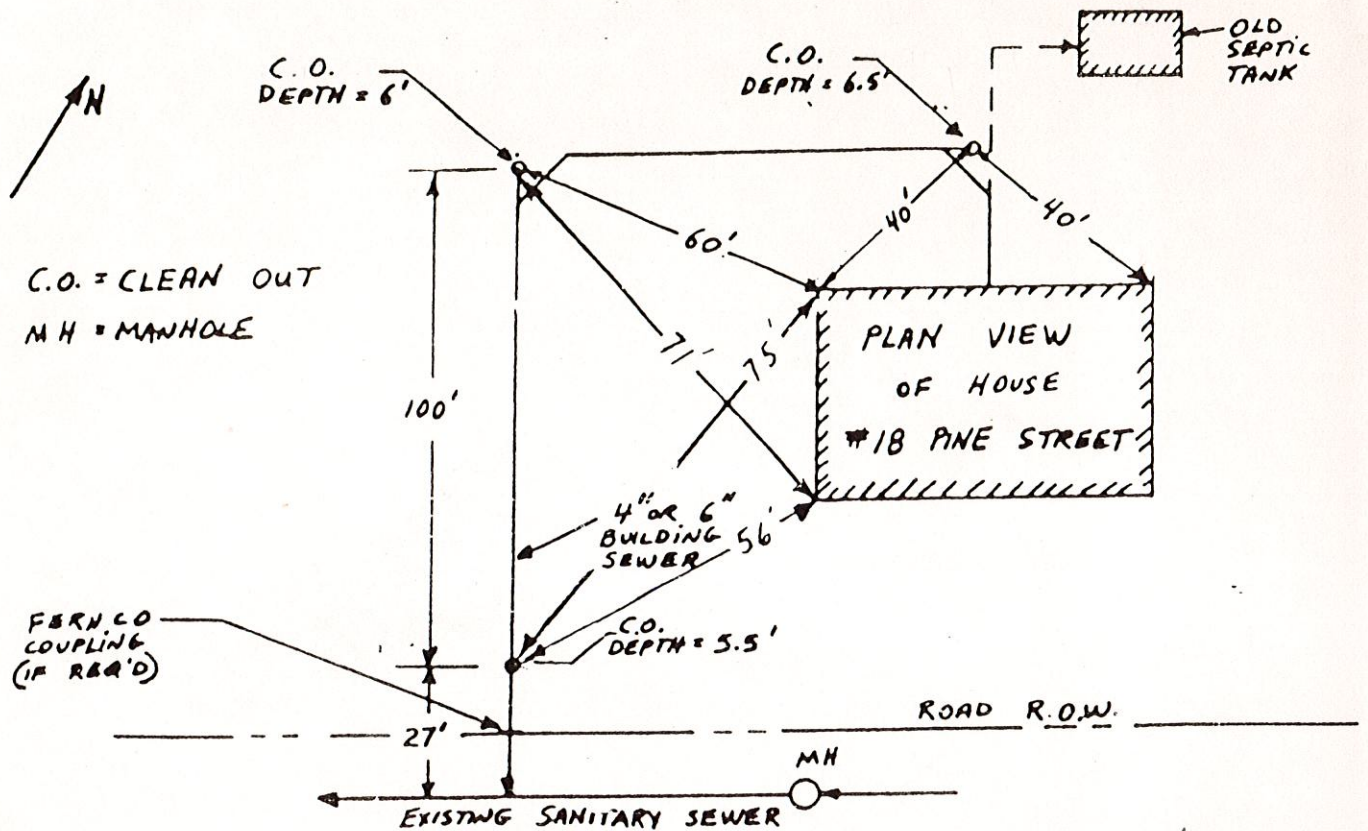

NAME: John MacLeod  
 ADDRESS: 4 Crystal Lane  
 CONTRACTOR: Gary Turner

DATE: 9/23/85  
 COLLECTOR OR INTERCEPT

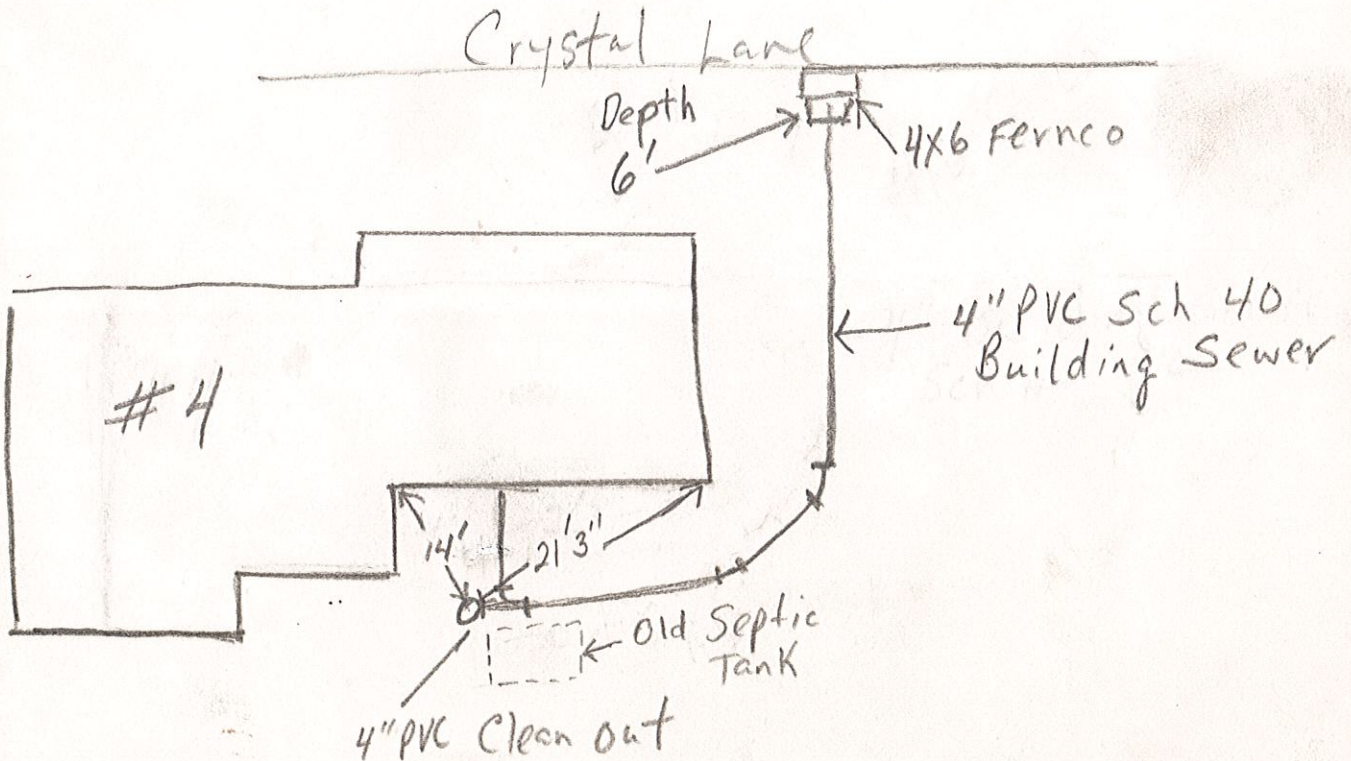



# SANITARY SEWER SERVICE LOCATION

Town, City of: Cumberland

Date Installed 7-19-88

Street Crystal Lane

Type, Size of Service Pipe 6" PVC

Dwelling No. # 5

Connection at Sewer Main TEE

Occupant \_\_\_\_\_

Depth, End of Service Pipe 5.5'

Owner Robert Le Blanc

Length of Service Pipe Laid 36

C-6-C1171

Measured, Located By R.D. & S.

Project Contractor R.D. Stroud & Sons

LOCATION DIAGRAM

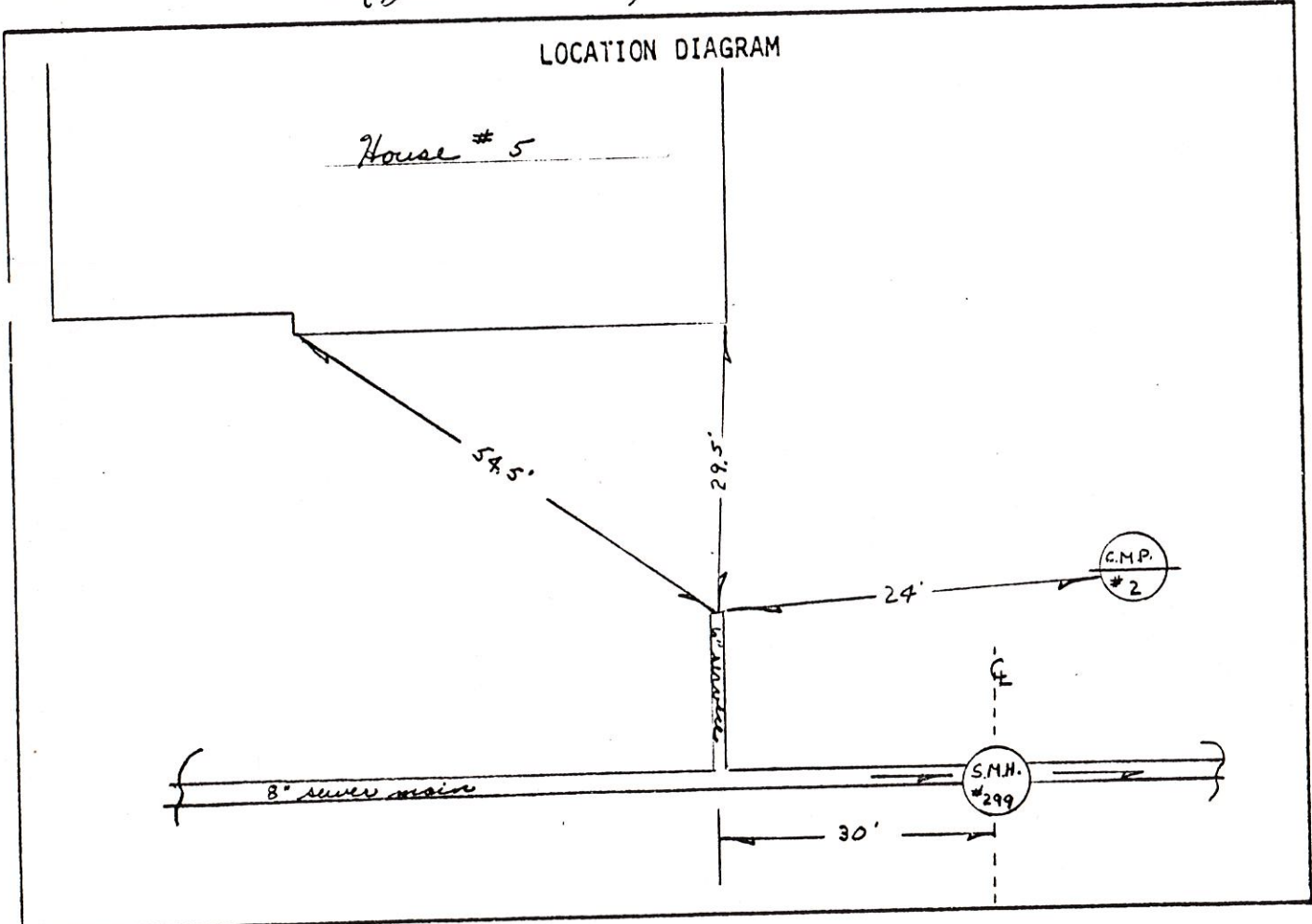

Remarks:

\_\_\_\_\_

\_\_\_\_\_

\_\_\_\_\_

\_\_\_\_\_

\_\_\_\_\_

# SANITARY SEWER SERVICE LOCATION

Town, City of: Cumberland

Date Installed 7-19-83

Street Crystal Lane

Type, Size of Service Pipe 6" PVC

Dwelling No. #6

Connection at Sewer Main TEE

Occupant \_\_\_\_\_

Depth, End of Service Pipe 6'

Owner DR. B. McREA

Length of Service Pipe Laid 21'

C-6-C1188

Measured, Located By R.C. O'S

Project Contractor Ag. Grounding & Sons

## LOCATION DIAGRAM

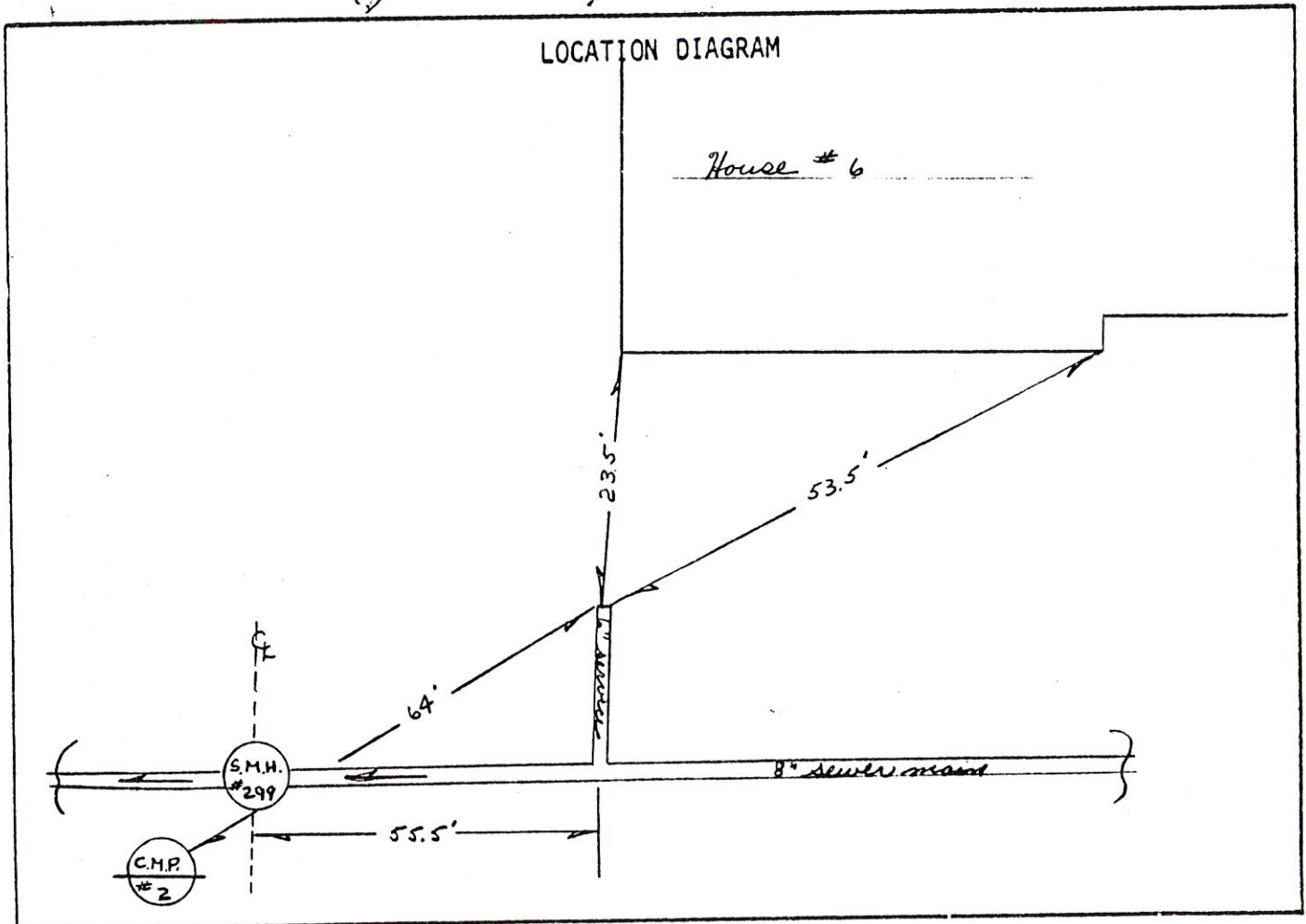

Remarks:

\_\_\_\_\_  
 \_\_\_\_\_  
 \_\_\_\_\_  
 \_\_\_\_\_  
 \_\_\_\_\_

# SANITARY SEWER SERVICE LOCATION

Town, City of: Cumberland

Date Installed 7-19-83

Street Crystal Lane

Type, Size of Service Pipe 6" P.V.C.

Dwelling No. # 7

Connection at Sewer Main TEE

Occupant \_\_\_\_\_

Depth, End of Service Pipe 6.5'

Owner Robert Andreasen

Length of Service Pipe Laid 35'

C-6- C1231

Measured, Located By R.P. & S.

Project Contractor R.P. & S.

LOCATION DIAGRAM

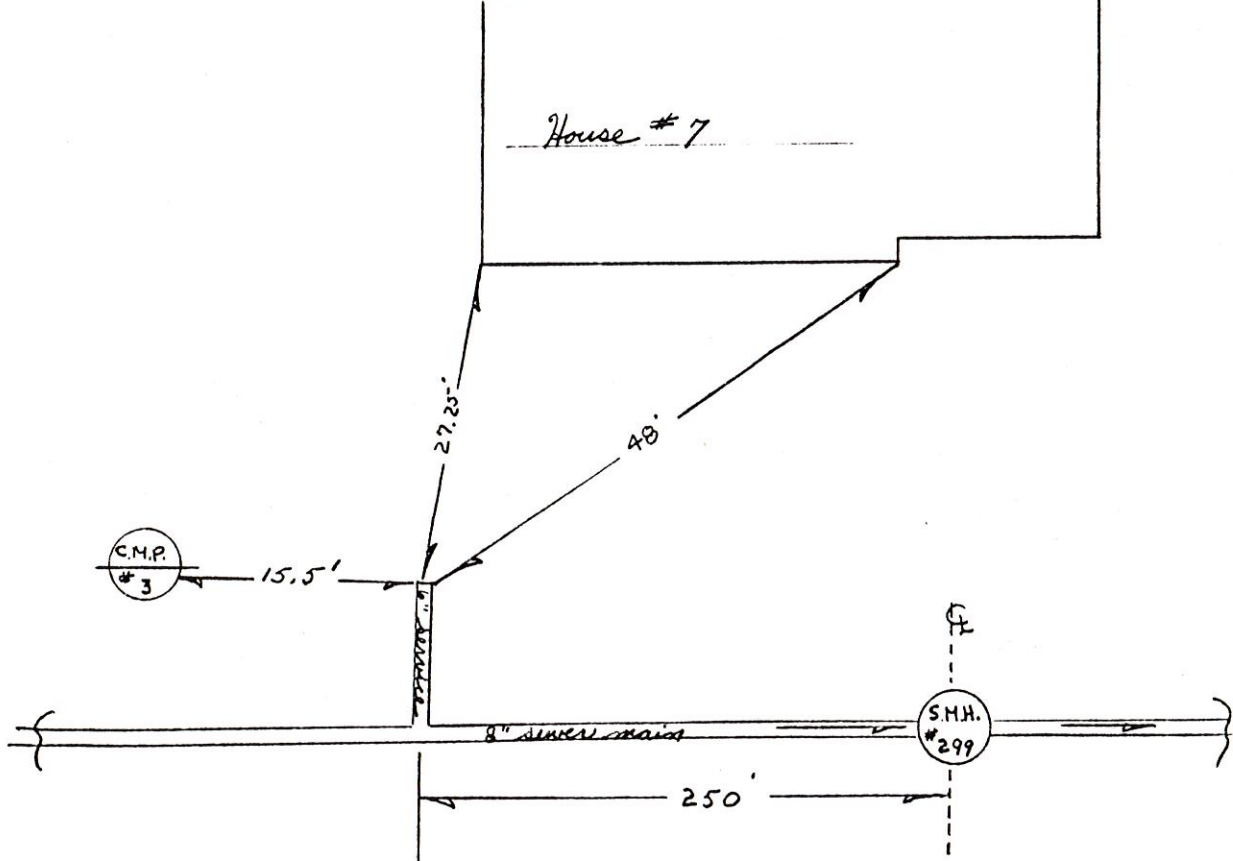

Remarks:

\_\_\_\_\_  
 \_\_\_\_\_  
 \_\_\_\_\_  
 \_\_\_\_\_  
 \_\_\_\_\_



# SANITARY SEWER SERVICE LOCATION

Town, City of: Cumberland

Date Installed 6-7-83

Street Crystal Lane

Type, Size of Service Pipe \_\_\_\_\_

Dwelling No. S.H. #300

Connection at Sewer Main \_\_\_\_\_

Occupant \_\_\_\_\_

Depth, End of Service Pipe \_\_\_\_\_

Owner \_\_\_\_\_

Length of Service Pipe Laid \_\_\_\_\_

Measured, Located By R.D. & Sons

Project Contractor R.D. & Sons

## LOCATION DIAGRAM

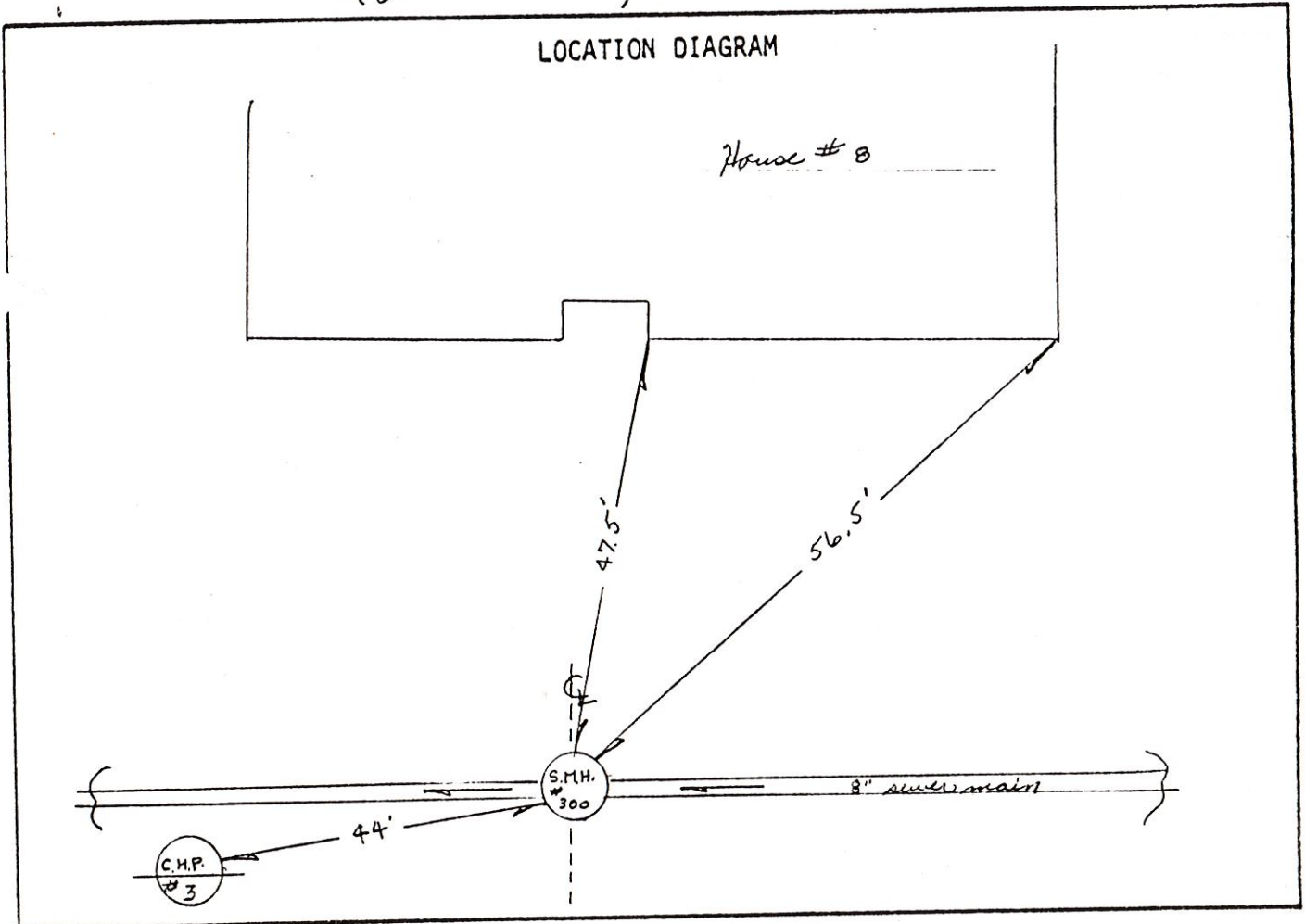

Remarks:

\_\_\_\_\_  
 \_\_\_\_\_  
 \_\_\_\_\_  
 \_\_\_\_\_  
 \_\_\_\_\_

# SANITARY SEWER SERVICE LOCATION

Town, City of: Cumberland

Date Installed 6-7-83

Street Crystal Lane

Type, Size of Service Pipe \_\_\_\_\_

Dwelling No. S.H.# 300

Connection at Sewer Main \_\_\_\_\_

Occupant \_\_\_\_\_

Depth, End of Service Pipe \_\_\_\_\_

Owner \_\_\_\_\_

Length of Service Pipe Laid \_\_\_\_\_

Measured, Located By R.D. & S.

Project Contractor R.D. Groulx & Sons

## LOCATION DIAGRAM

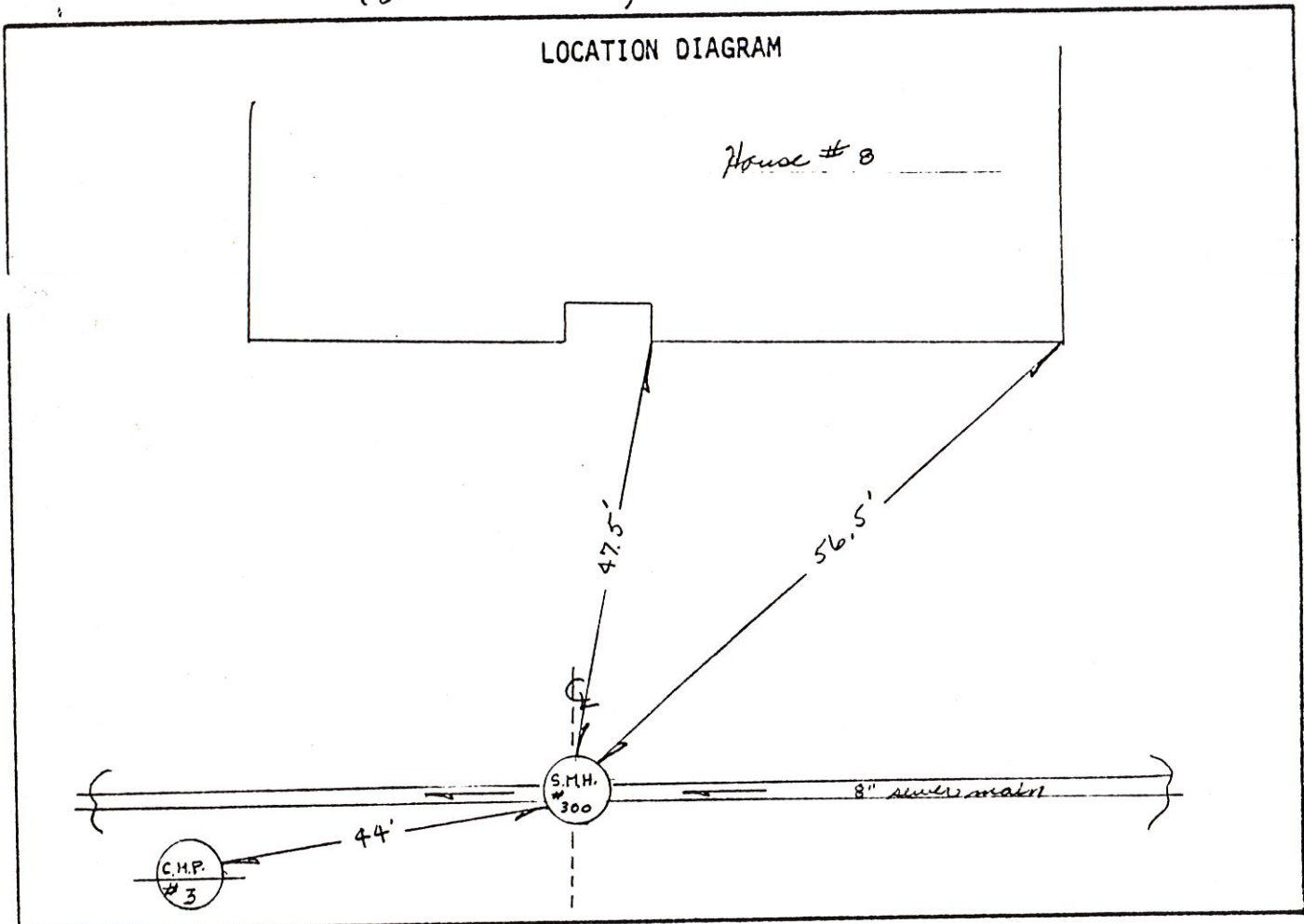

Remarks:

\_\_\_\_\_

\_\_\_\_\_

\_\_\_\_\_

\_\_\_\_\_

\_\_\_\_\_

# SANITARY SEWER SERVICE LOCATION

Town, City of: Cumberland

Date Installed 7-18-83

Street Crystal Lane

Type, Size of Service Pipe 6" PVC

Dwelling No. #8

Connection at Sewer Main TEE

Occupant \_\_\_\_\_

Depth, End of Service Pipe 5.5'

Owner Douglas Pride

Length of Service Pipe Laid 18'

C-6-C1207

Measured, Located By G.P. O'S.

\_\_\_\_\_

Project Contractor P.J. Grondin, & Sons

## LOCATION DIAGRAM

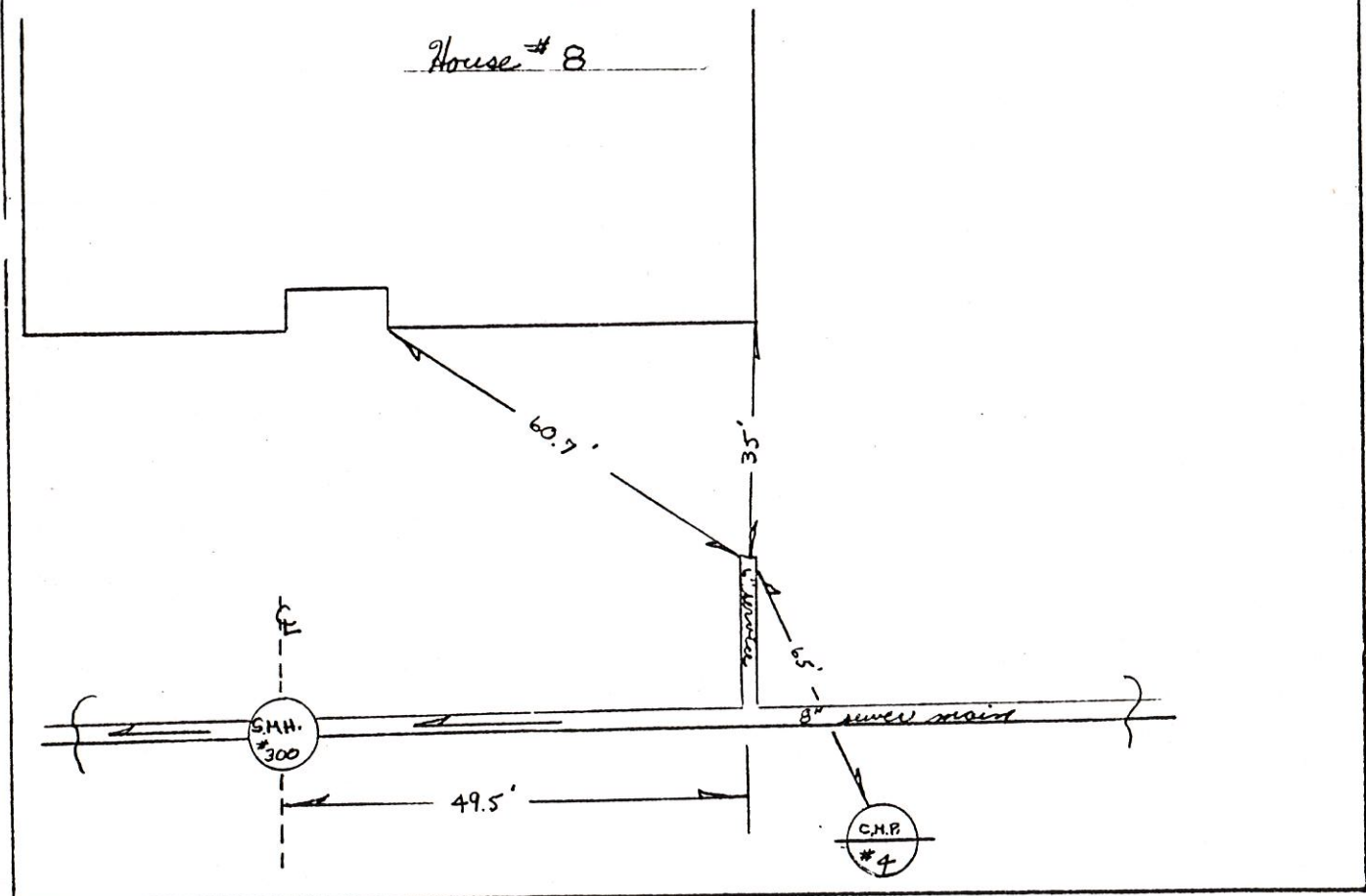

Remarks:

\_\_\_\_\_  
 \_\_\_\_\_  
 \_\_\_\_\_  
 \_\_\_\_\_  
 \_\_\_\_\_



# SAMPLE BUILDING SEWER SKETCH

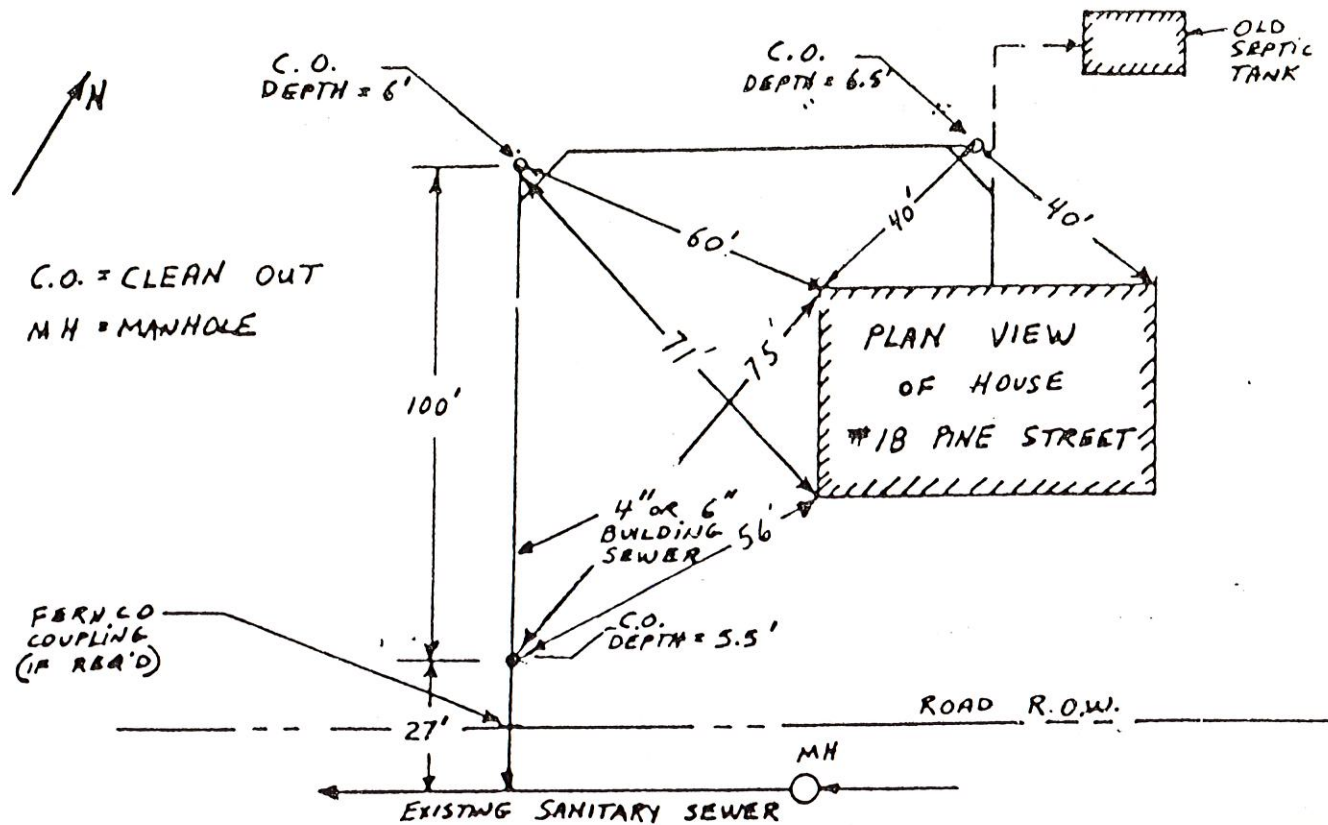

NAME: Doug Pride

ADDRESS: 8 Crystal Ln.

CONTRACTOR: Scott Dugas

DATE: 8-8-84

COLLECTOR OR INTERCEPTOR

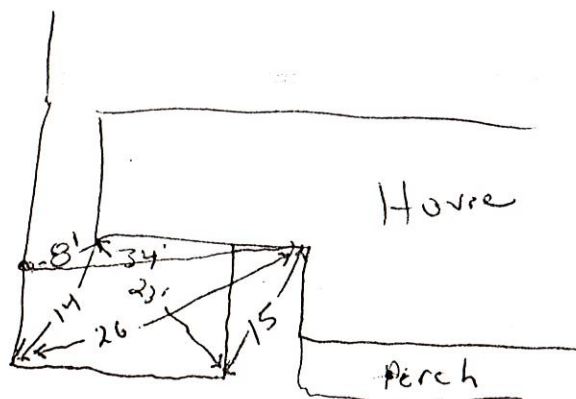

# SANITARY SEWER SERVICE LOCATION

Town, City of: Cumberland

Date Installed 7-18-83

Street Crystal Lane

Type, Size of Service Pipe 6" PVC

Dwelling No. #9

Connection at Sewer Main TEE

Occupant \_\_\_\_\_

Depth, End of Service Pipe 5.5'

Owner Peter Herring

Length of Service Pipe Laid 37'

Measured, Located By P.D. Gaudin, C.S.

Project Contractor P.D. Gaudin, C.S.

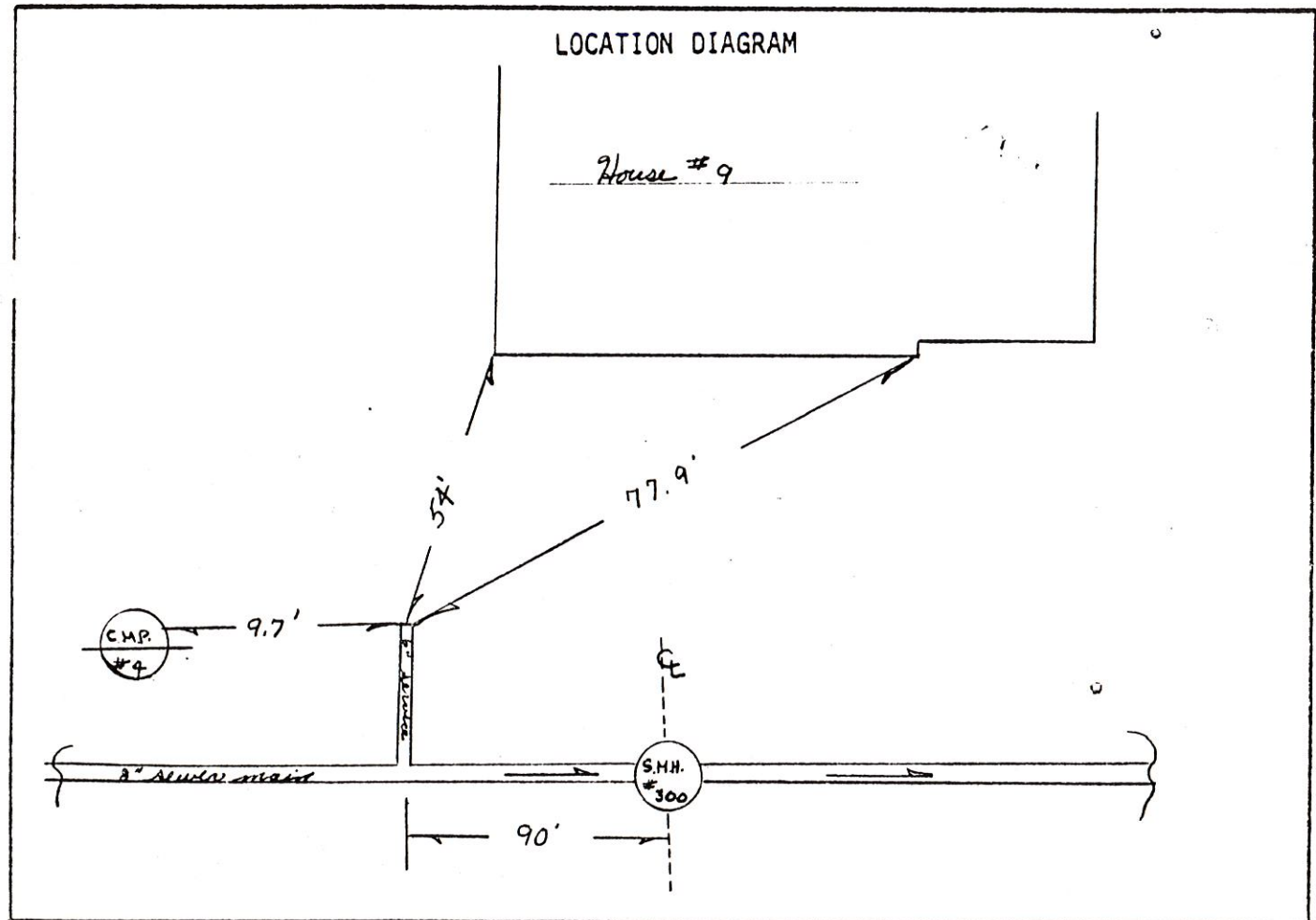

Remarks:

# SANITARY SEWER SERVICE LOCATION

Town, City of: Cumberland

Date Installed 7-18-83

Street Crystal Lane

Type, Size of Service Pipe 6" P.V.C.

Dwelling No. #10

Connection at Sewer Main TEE

Occupant \_\_\_\_\_

Depth, End of Service Pipe 5.5'

Owner Daniel Dow

Length of Service Pipe Laid 15'

C-6-C1208

Measured, Located By G.P. O'Sullivan

Project Contractor G.J. Mondino & Sons

## LOCATION DIAGRAM

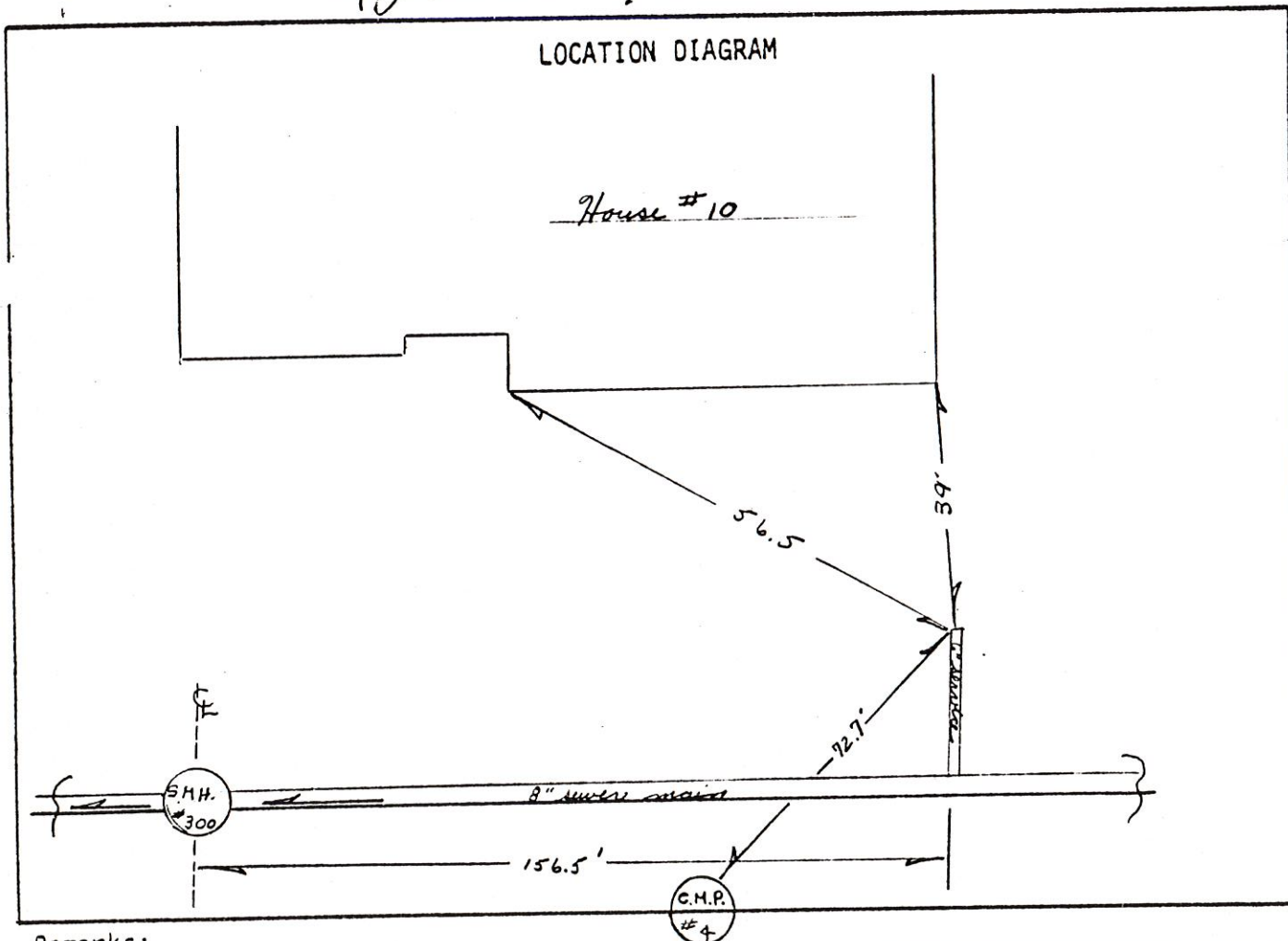

Remarks:



# SANITARY SEWER SERVICE LOCATION

Town, City of: Cumberland

Date Installed 7-18-83

Street Crystal Lane

Type, Size of Service Pipe 6" P.V.C.

Dwelling No. #11

Connection at Sewer Main TEE

Occupant \_\_\_\_\_

Depth, End of Service Pipe 5.0'

Owner Donald W. Kinne

Length of Service Pipe Laid 36'

C-6-C1206

Measured, Located By P.R.C. & S.

Project Contractor P.J. Brandis & Sons

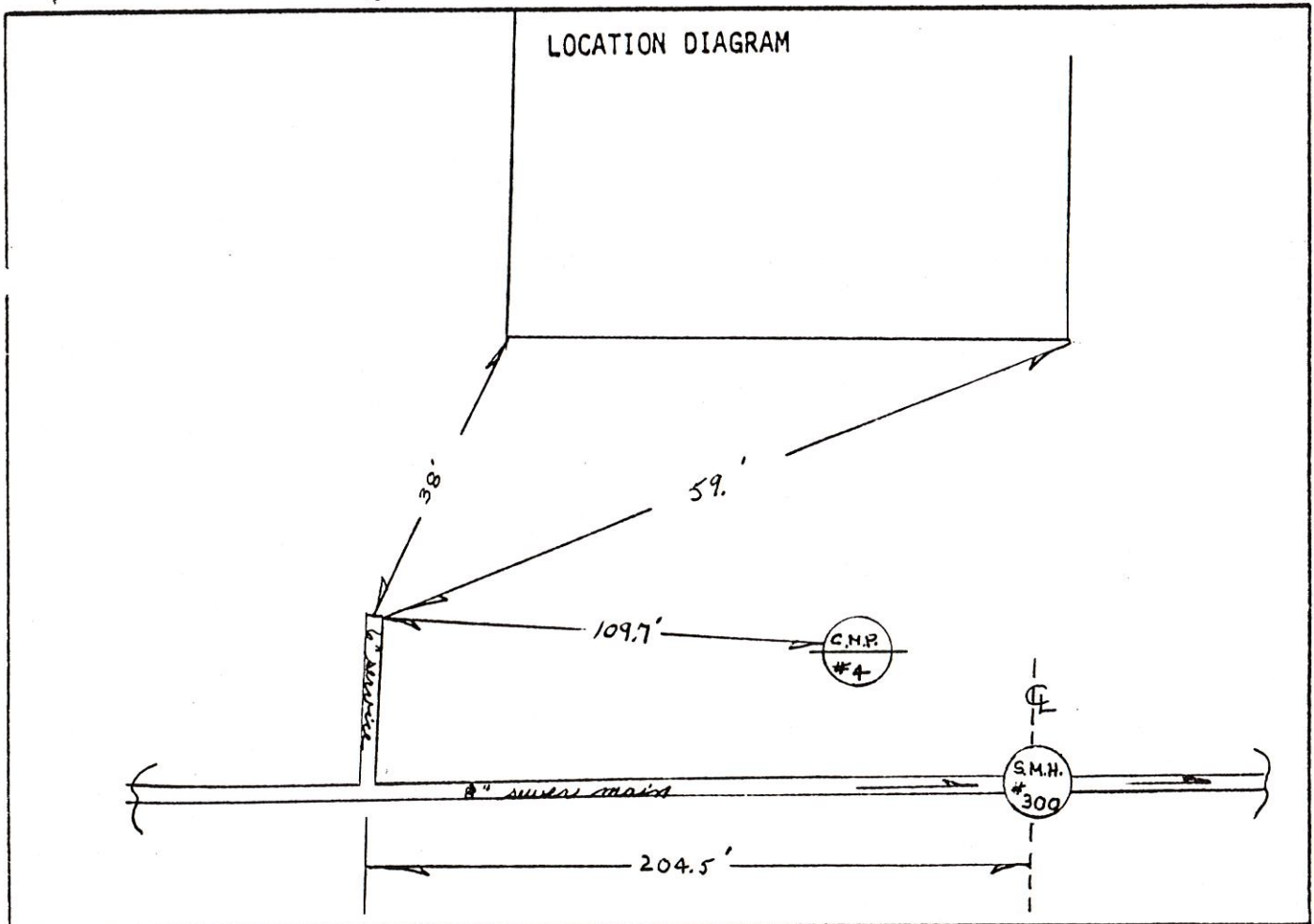

Remarks:

\_\_\_\_\_  
 \_\_\_\_\_  
 \_\_\_\_\_  
 \_\_\_\_\_  
 \_\_\_\_\_

# SAMPLE BUILDING SEWER SKETCH

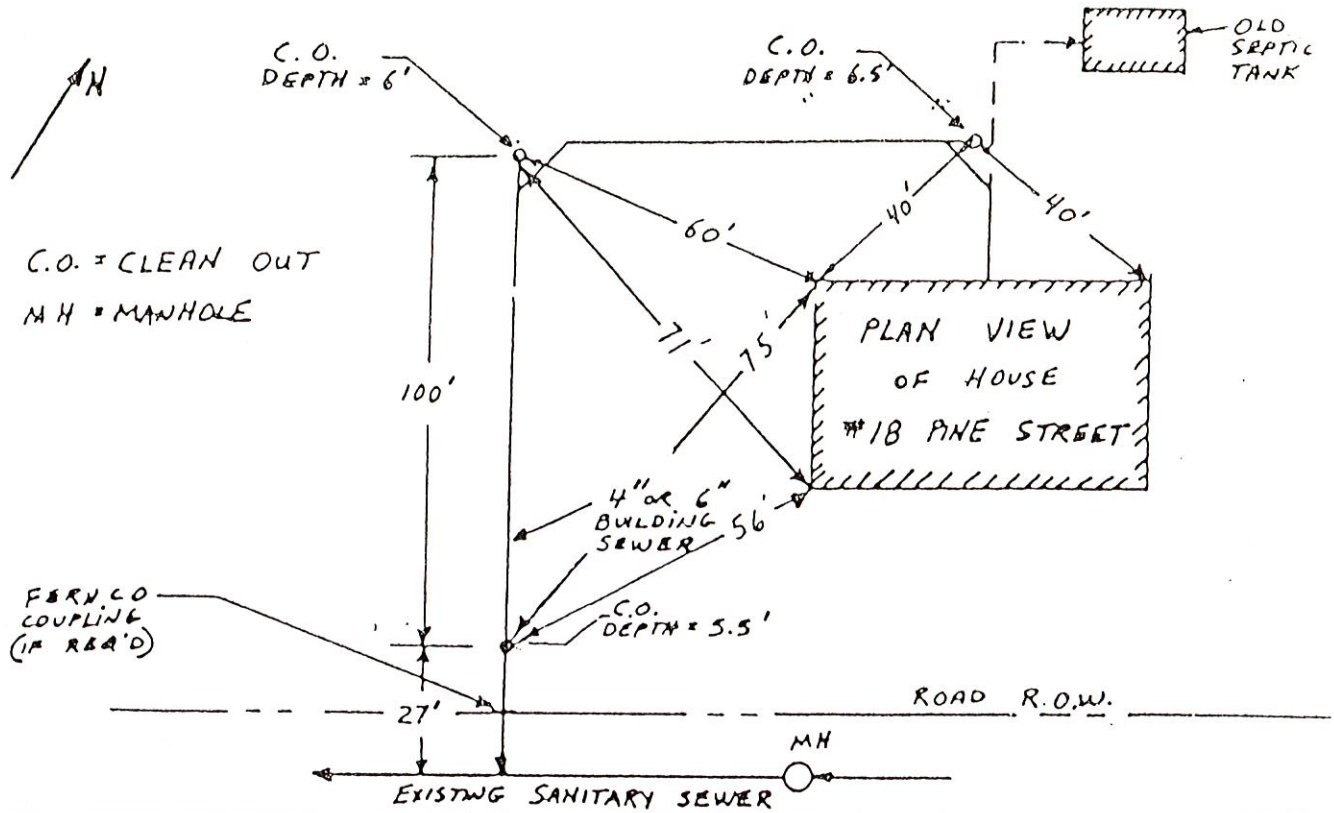

NAME: Dow Rinnie

ADDRESS: 11 Crystal

CONTRACTOR: Scott Ngas

DATE: 8-8-84

COLLECTOR OR INTERCEPTOR

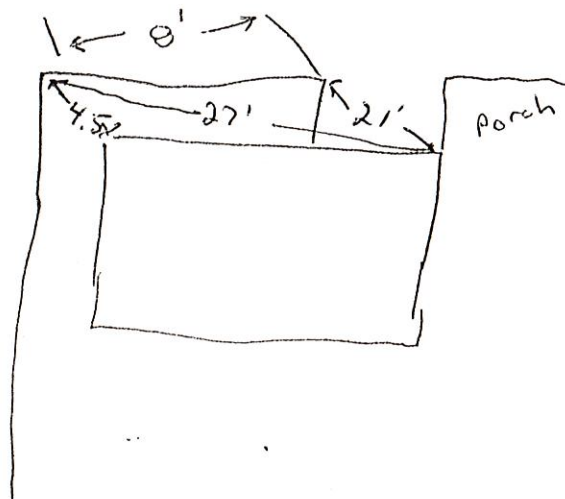

Street

# SANITARY SEWER SERVICE LOCATION

Town, City of: Cumberland

Date Installed 7-18-83

Street Crystal Lane

Type, Size of Service Pipe 6" PVC

Dwelling No. # 12

Connection at Sewer Main TEE

Occupant \_\_\_\_\_

Depth, End of Service Pipe 5.5'

Owner Craig Milne

Length of Service Pipe Laid 19'

C-6-C1243

Measured, Located By R.P. & D. L.

\_\_\_\_\_

Project Contractor P.J. Grounding & Sons

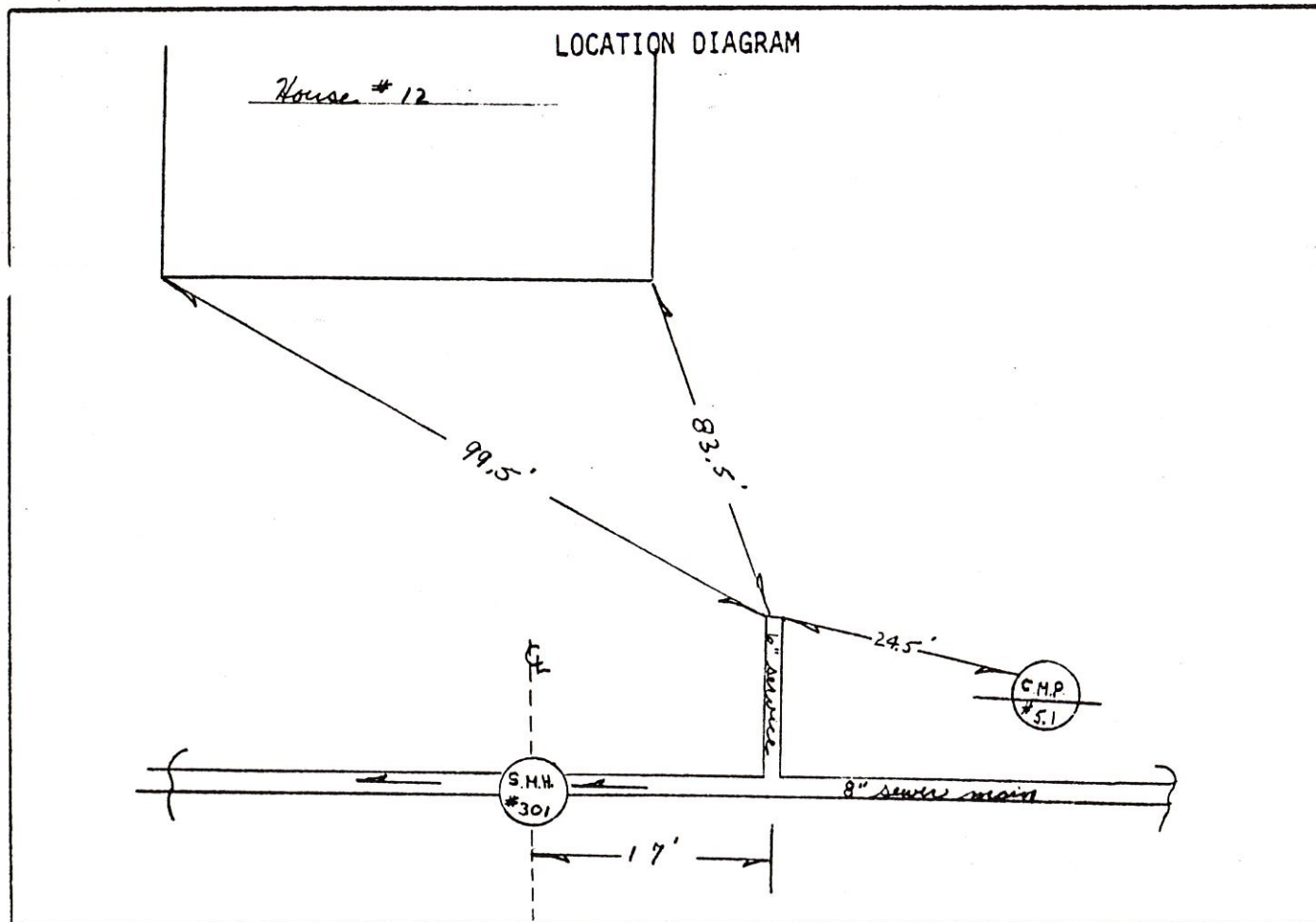

Remarks:

\_\_\_\_\_

\_\_\_\_\_

\_\_\_\_\_

\_\_\_\_\_

\_\_\_\_\_



# SAMPLE BUILDING SEWER SKETCH

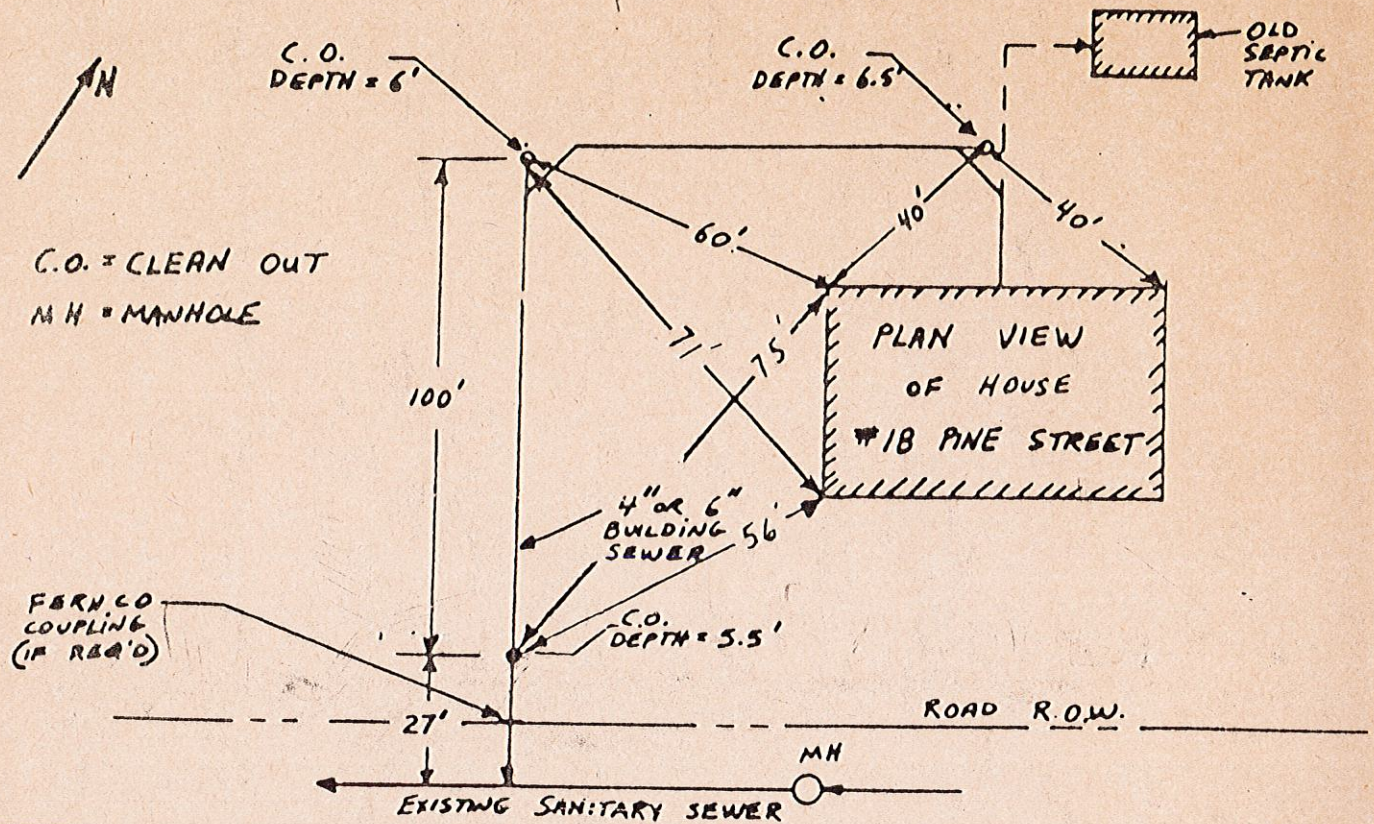

NAME: CRAIG MILNE

ADDRESS: 12 CRYSTAL LANE

CONTRACTOR: MAYNARD W. ROBINSON & SONS

DATE: JULY 1

COLLECTOR OR ~~INTERCEPT~~

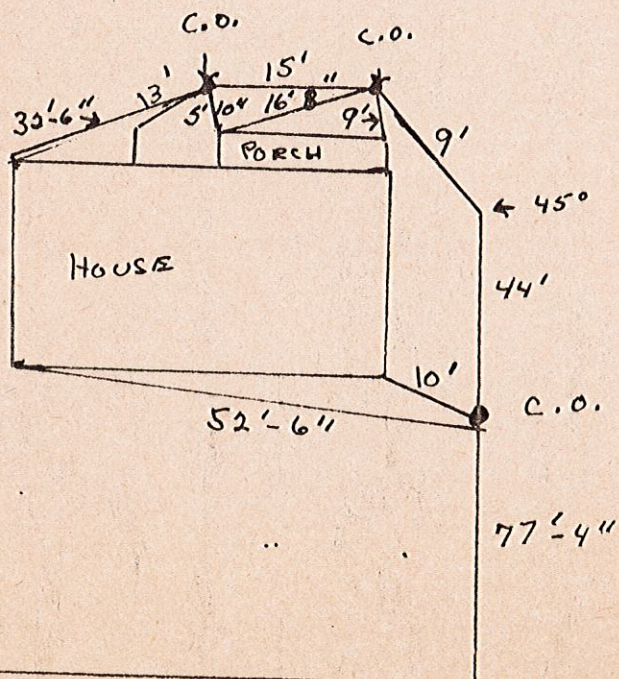

CRYSTAL LANE



# SANITARY SEWER SERVICE LOCATION

Town, City of: Cumberland

Date Installed 6-8-83

Street Crystal Lane

Type, Size of Service Pipe \_\_\_\_\_

Dwelling No. S.H.H. # 301

Connection at Sewer Main \_\_\_\_\_

Occupant \_\_\_\_\_

Depth, End of Service Pipe \_\_\_\_\_

Owner \_\_\_\_\_

Length of Service Pipe Laid \_\_\_\_\_

Measured, Located By P.D. & S.

Project Contractor P.J. Thonding & Sons

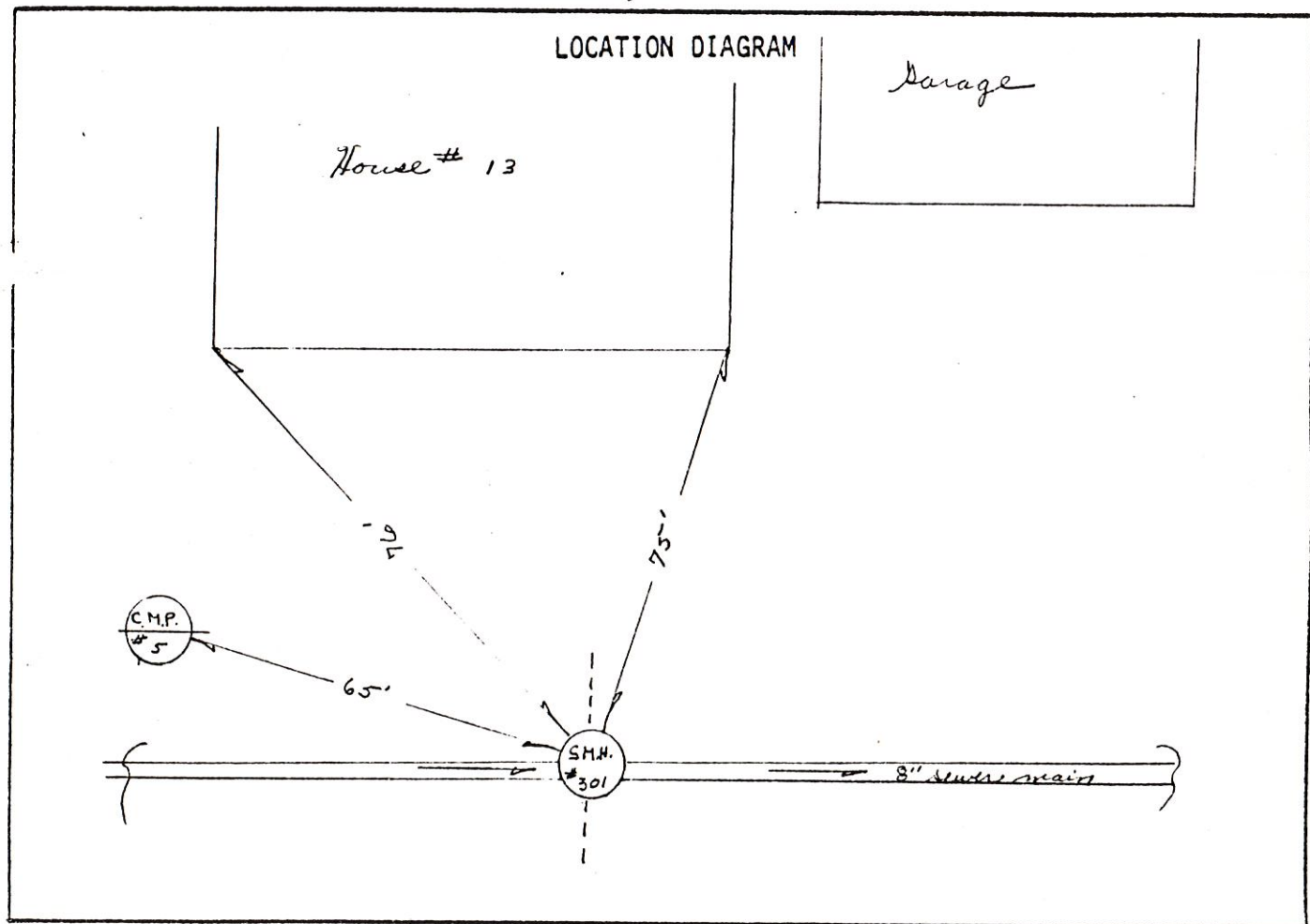

Remarks:

\_\_\_\_\_

\_\_\_\_\_

\_\_\_\_\_

\_\_\_\_\_

\_\_\_\_\_

# SANITARY SEWER SERVICE LOCATION

Town, City of: Cumberland

Date Installed 6-8-83

Street Crystal Lane

Type, Size of Service Pipe \_\_\_\_\_

Dwelling No. S.H.H. # 301

Connection at Sewer Main \_\_\_\_\_

Occupant \_\_\_\_\_

Depth, End of Service Pipe \_\_\_\_\_

Owner \_\_\_\_\_

Length of Service Pipe Laid \_\_\_\_\_

Measured, Located By G.P. O'Sh.

Project Contractor P.J. Thordis, Sons

LOCATION DIAGRAM

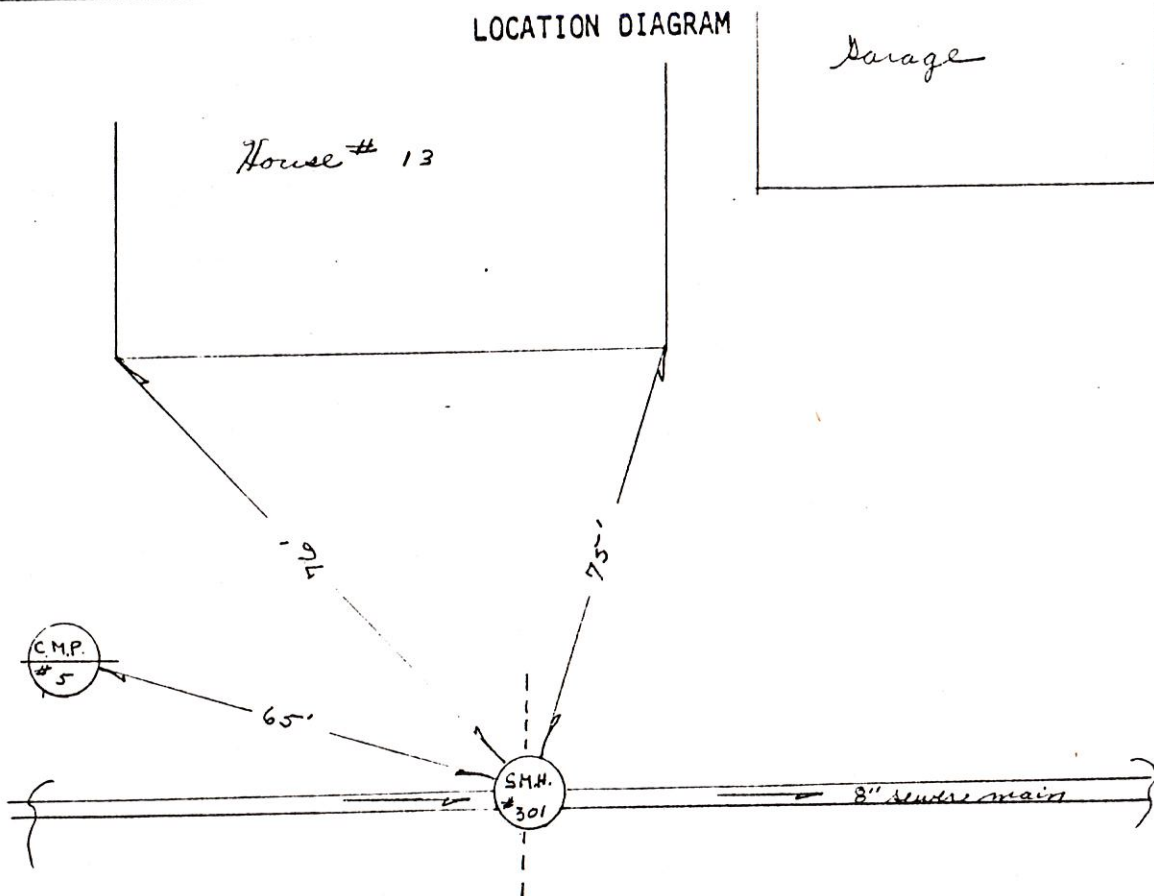

Remarks:



# SANITARY SEWER SERVICE LOCATION

Town, City of: Cumberland

te Installed 7-18-83

Street Crystal Lane

Type, Size of Service Pipe 6" P.V.C.

Dwelling No. #13

Connection at Sewer Main T&P

Occupant \_\_\_\_\_

Depth, End of Service Pipe 5'

Owner Brian G. Hodgkin

Length of Service Pipe Laid 37'

C-6-C1242

Measured, Located By G.P. & L.L.

Project Contractor P.J. Moudin & Sons

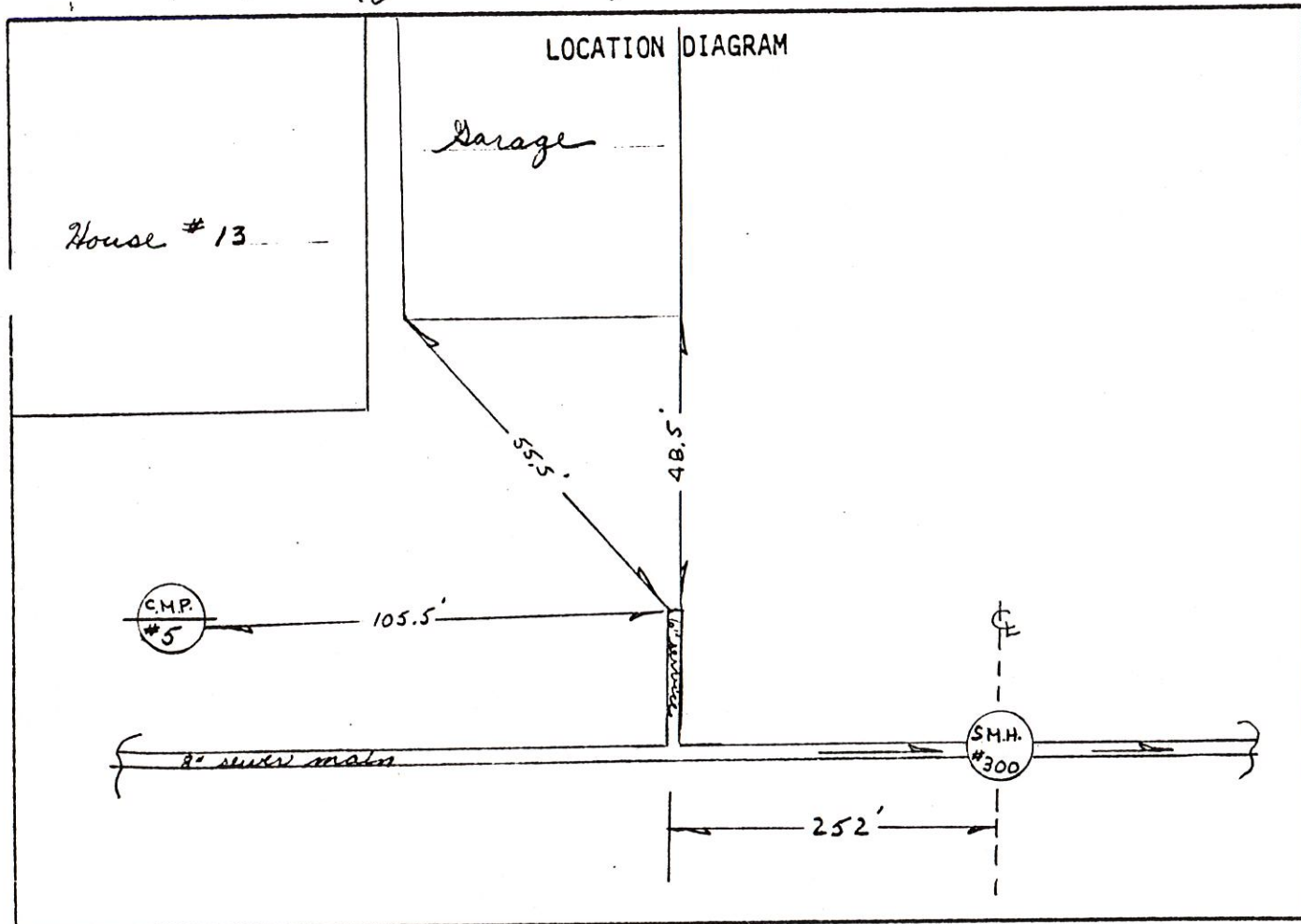

Remarks:

\_\_\_\_\_

\_\_\_\_\_

\_\_\_\_\_

\_\_\_\_\_

\_\_\_\_\_

# SANITARY SEWER SERVICE LOCATION

Town, City of: Cumberland

Date Installed 7-15-83

Street Crystal Lane

Type, Size of Service Pipe 6" P.V.C.

Dwelling No. #14

Connection at Sewer Main TEE

Occupant \_\_\_\_\_

Depth, End of Service Pipe 5.5'

Owner Terrence Mc Kenney

Length of Service Pipe Laid 20.5'

C-6-C1244

Measured, Located By A.P. O'Dell

Project Contractor G.J. Grandis & Sons

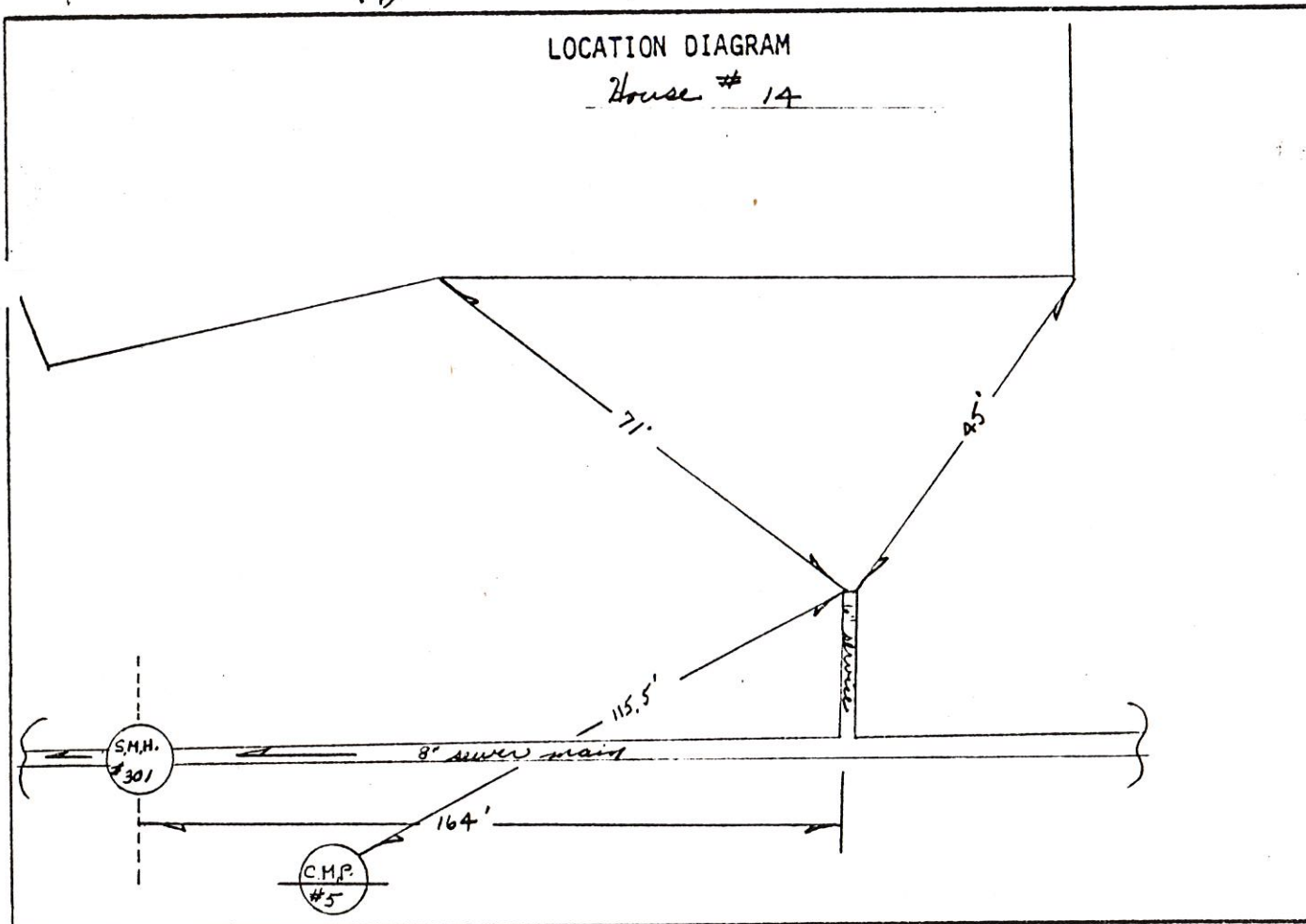

Remarks:

\_\_\_\_\_

\_\_\_\_\_

\_\_\_\_\_

\_\_\_\_\_

\_\_\_\_\_

# SANITARY SEWER SERVICE LOCATION

Town, City of: Cumberland

Date Installed 7-15-83

Street Crystal Lane

Type, Size of Service Pipe 6" PVC

Dwelling No. #15

Connection at Sewer Main TEF

Occupant \_\_\_\_\_

Depth, End of Service Pipe 4.5'

Owner Brian C. Mery

Length of Service Pipe Laid 34'

C-6-C1245

Measured, Located By G.P.C. & S.

Project Contractor R.J. Brundis & Sons

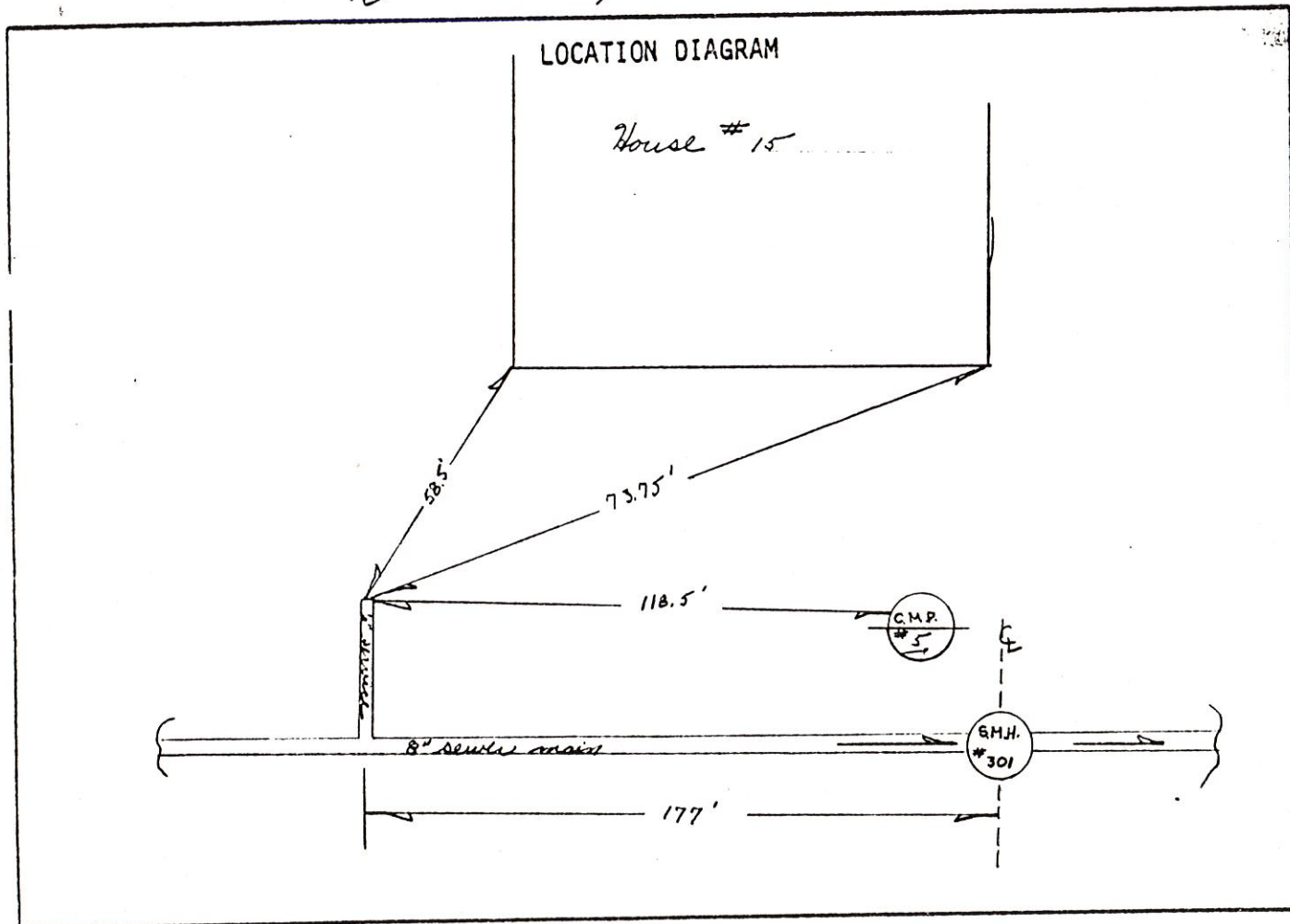

Remarks:



# SAMPLE BUILDING SEWER SKETCH

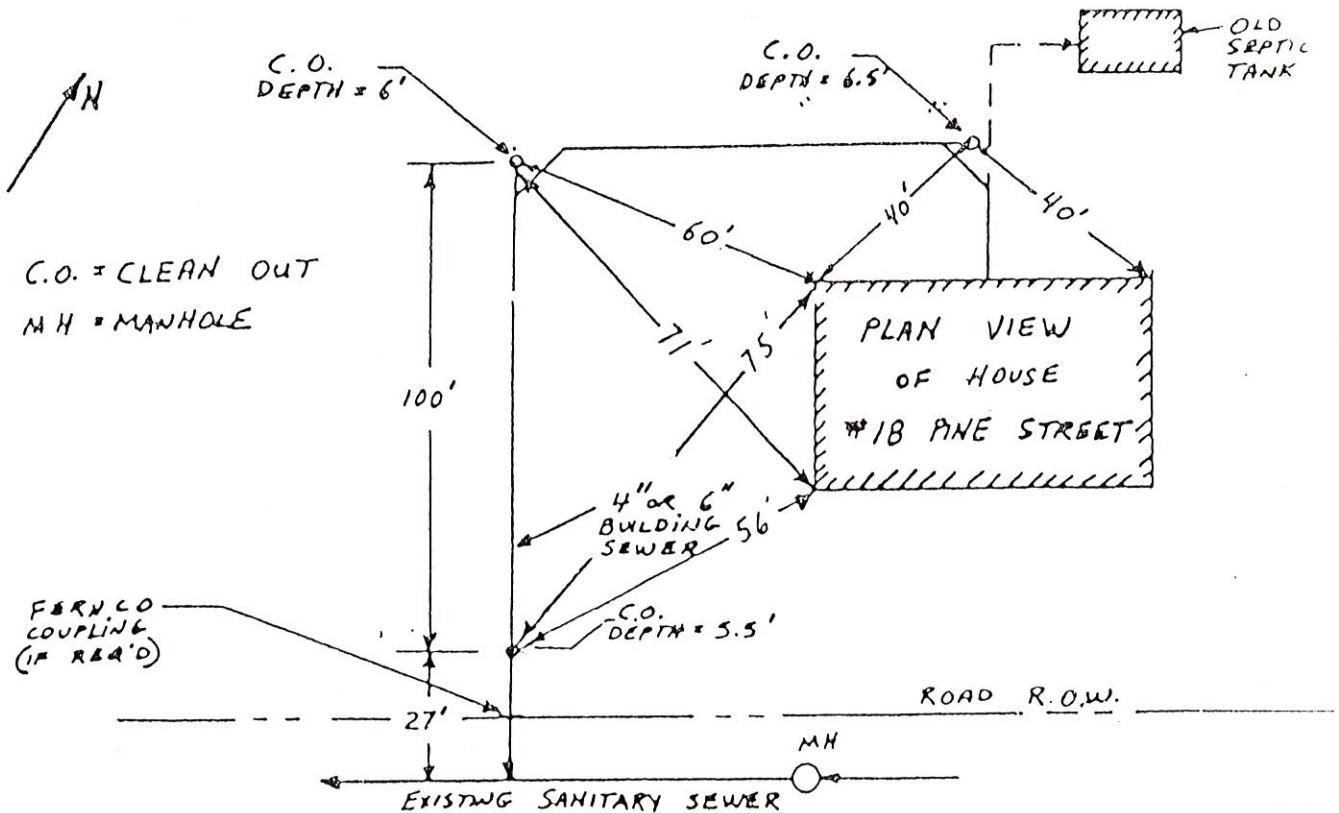

NAME: Brian Emery  
 ADDRESS: 15 Crystal Ln  
 CONTRACTOR: Scott Auger

DATE: 8-8-84  
COLLECTOR OR INTERCEPTOR

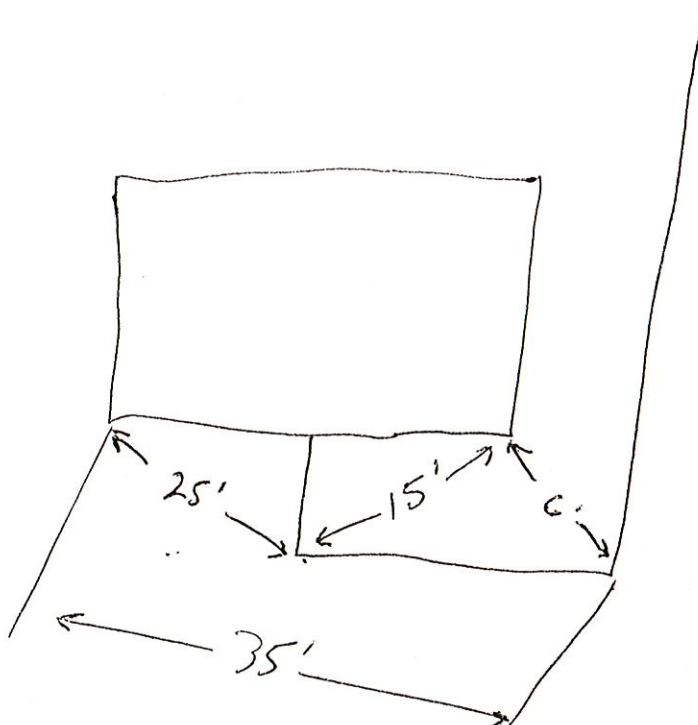

# SANITARY SEWER SERVICE LOCATION

Town, City of: Cumberland

Date Installed 6-8-83

Street Crystal Lane

Type, Size of Service Pipe \_\_\_\_\_

Dwelling No. S.H.H. # 302

Connection at Sewer Main \_\_\_\_\_

Occupant \_\_\_\_\_

Depth, End of Service Pipe \_\_\_\_\_

Owner \_\_\_\_\_

Length of Service Pipe Laid \_\_\_\_\_

Measured, Located By R.P.C. & D.S.

Project Contractor R.J. Groulx & Sons.

## LOCATION DIAGRAM

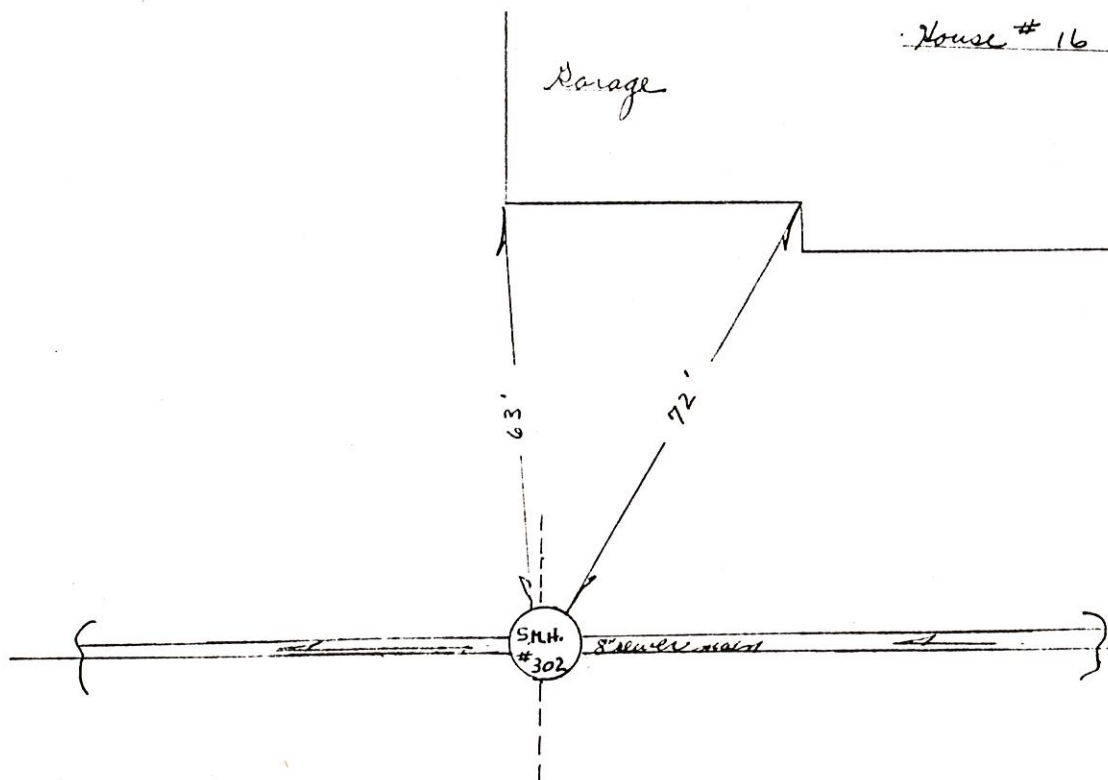

Remarks:

# SANITARY SEWER SERVICE LOCATION

Town, City of: Cumberland

Date Installed 6-8-83

Street Crystal Lane

Dwelling No. S.H.H. # 302

Type, Size of Service Pipe \_\_\_\_\_

Occupant \_\_\_\_\_

Connection at Sewer Main \_\_\_\_\_

Owner \_\_\_\_\_

Depth, End of Service Pipe \_\_\_\_\_

Length of Service Pipe Laid \_\_\_\_\_

Measured, Located By R.P.C. & S.

\_\_\_\_\_

\_\_\_\_\_

Project Contractor R.J. Gordin & Sons.

## LOCATION DIAGRAM

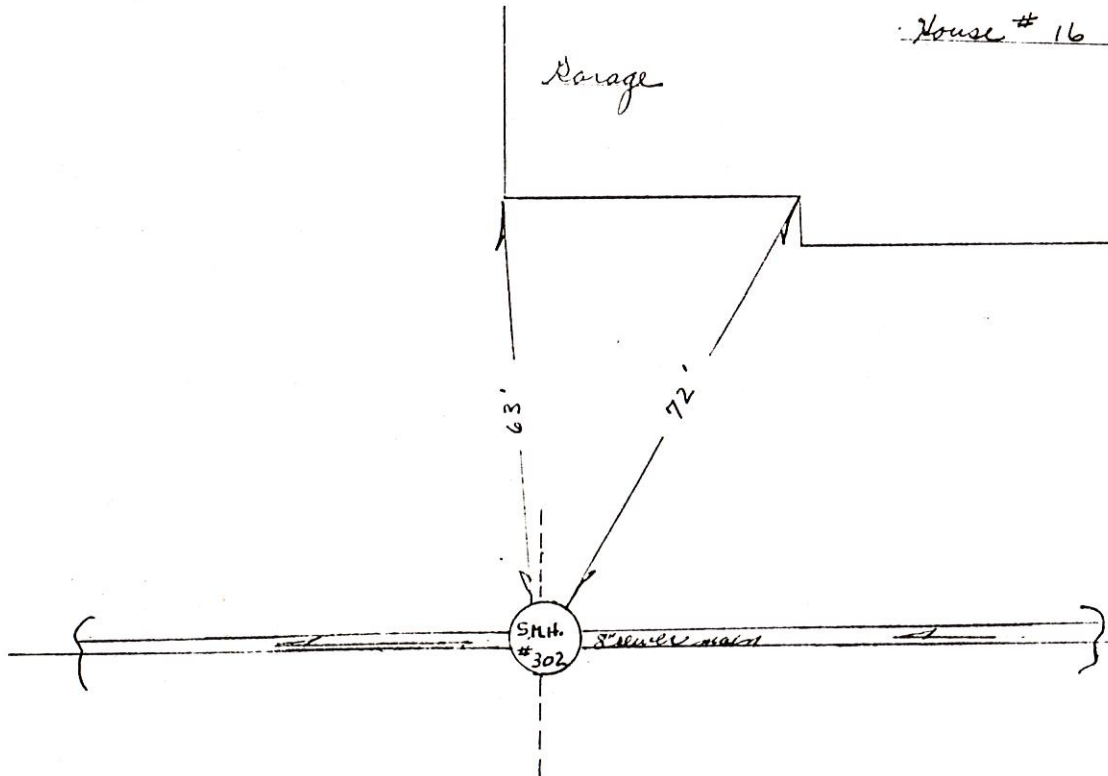

Remarks:

\_\_\_\_\_  
 \_\_\_\_\_  
 \_\_\_\_\_  
 \_\_\_\_\_  
 \_\_\_\_\_



# SANITARY SEWER SERVICE LOCATION

Town, City of: Cumberland

Date Installed 7-15-83

Street Crystal Lane

Type, Size of Service Pipe 6" PVC

Dwelling No. #16

Connection at Sewer Main TEE

Occupant \_\_\_\_\_

Depth, End of Service Pipe 5.5'

Owner Clifford White

Length of Service Pipe Laid 20.5'

C-6-C1268

Measured, Located By R.P.C. D.S.

Project Contractor R.J. Brading & Sons

## LOCATION DIAGRAM

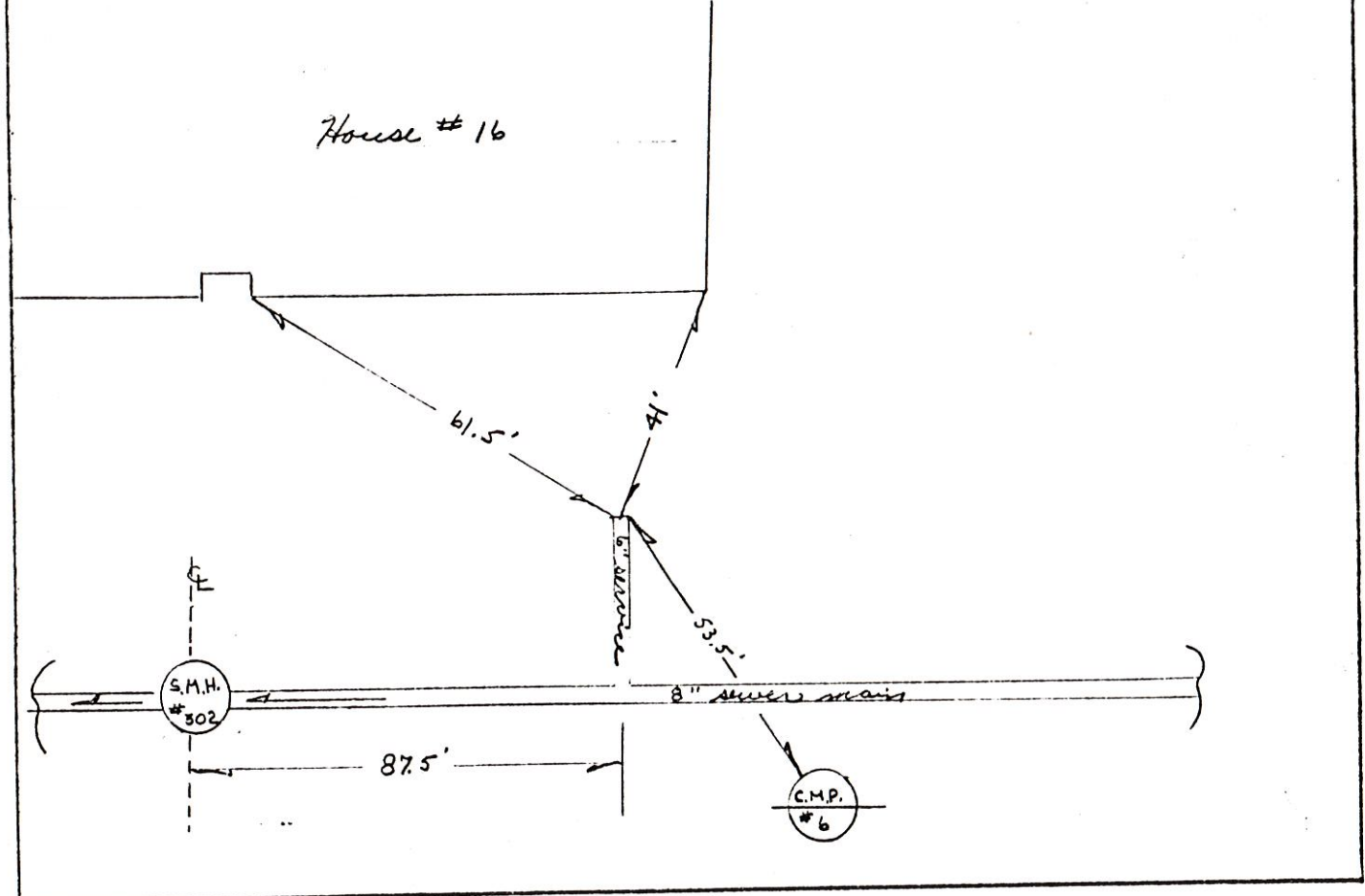

Remarks:

\_\_\_\_\_  
 \_\_\_\_\_  
 \_\_\_\_\_  
 \_\_\_\_\_  
 \_\_\_\_\_

# SAMPLE BUILDING SEWER SKETCH

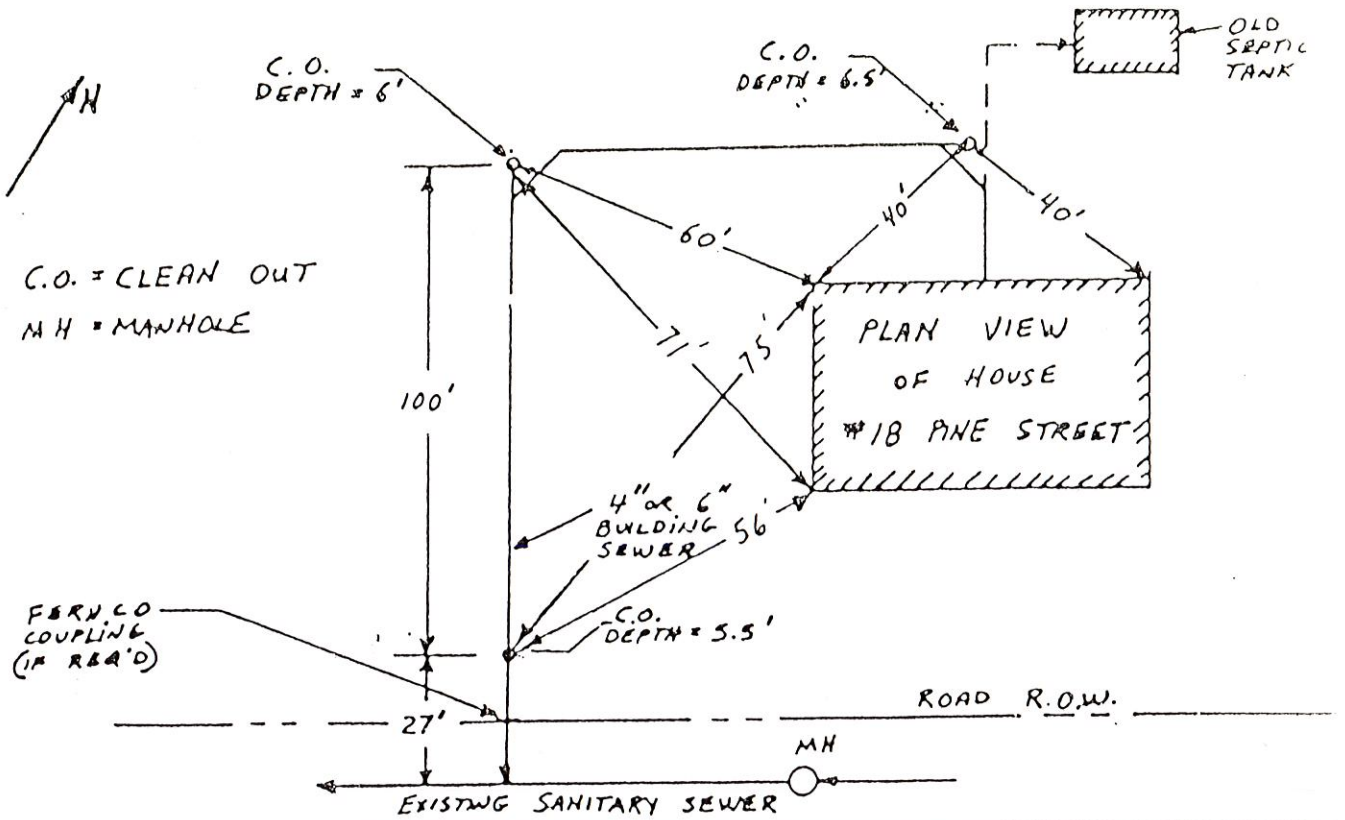

NAME: Cliff White  
 ADDRESS: 16 Crystal Ln  
 CONTRACTOR: Scott Dugar

DATE: 8-8-84  
COLLECTOR OR INTERCEPTOR

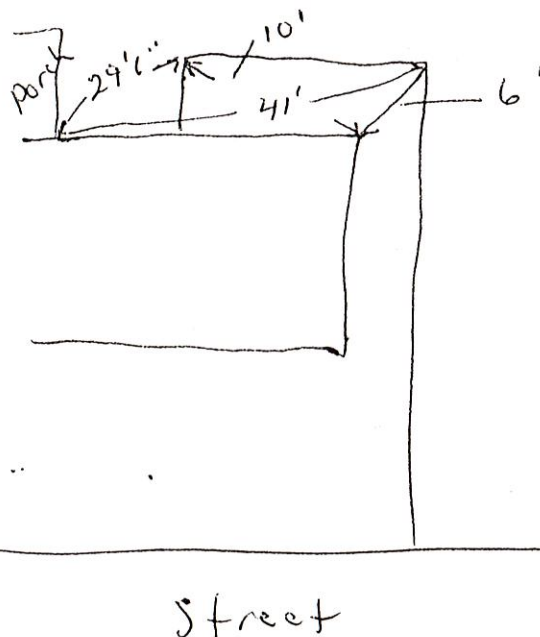

# SANITARY SEWER SERVICE LOCATION

Town, City of: Cumberland

Date Installed. 7-15-83

Street Crystal Lane

Type, Size of Service Pipe 6" P.V.C.

Dwelling No. #17

Connection at Sewer Main TEE

Occupant \_\_\_\_\_

Depth, End of Service Pipe 5.5'

Owner DONALD JACOBSEN

Length of Service Pipe Laid 34'

C-6-C1253

Measured, Located By R.P. & D.S.

Project Contractor R.D. Mordis & Sons

LOCATION DIAGRAM

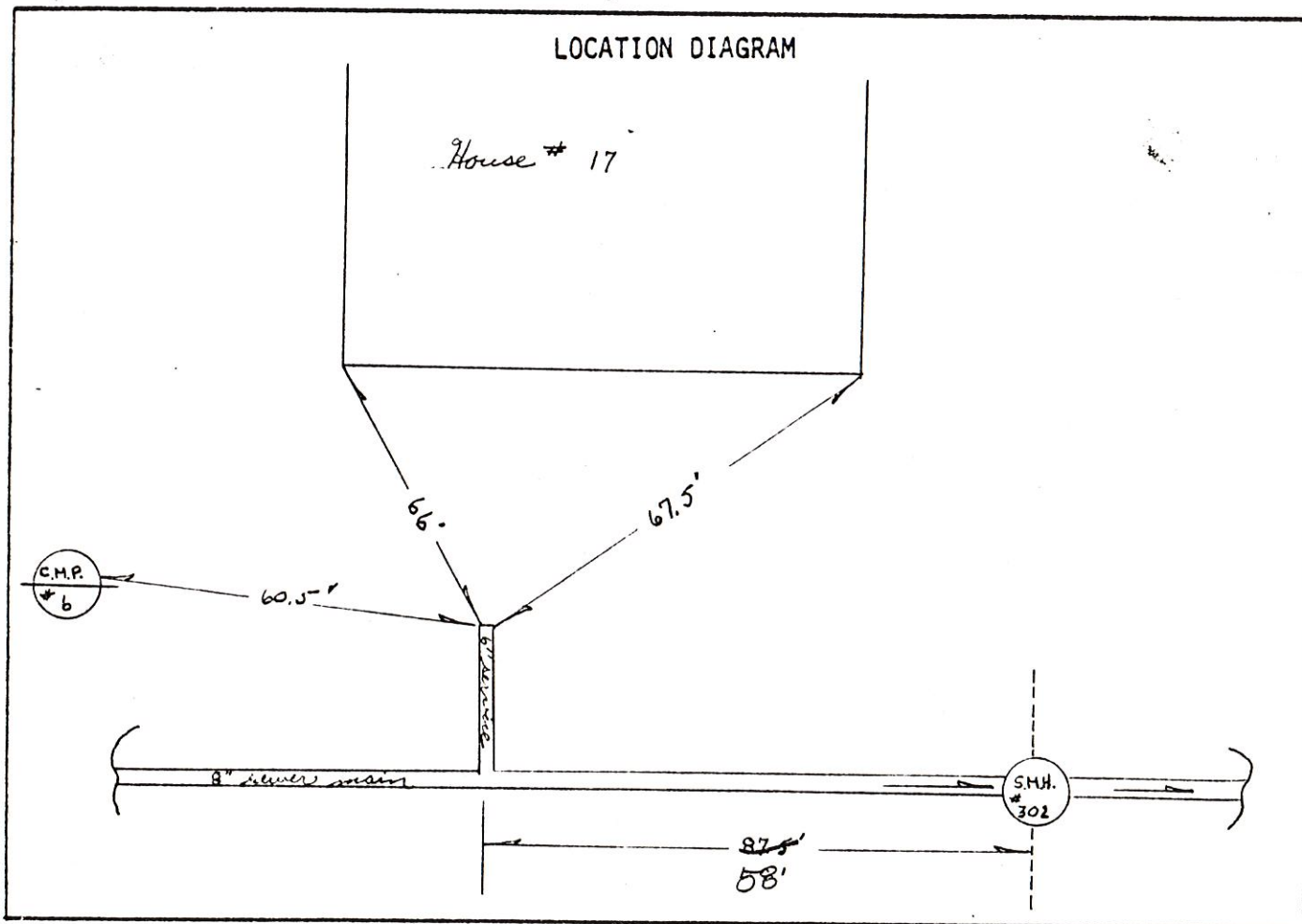

Remarks:

\_\_\_\_\_  
 \_\_\_\_\_  
 \_\_\_\_\_  
 \_\_\_\_\_  
 \_\_\_\_\_



# SAMPLE BUILDING SEWER SKETCH

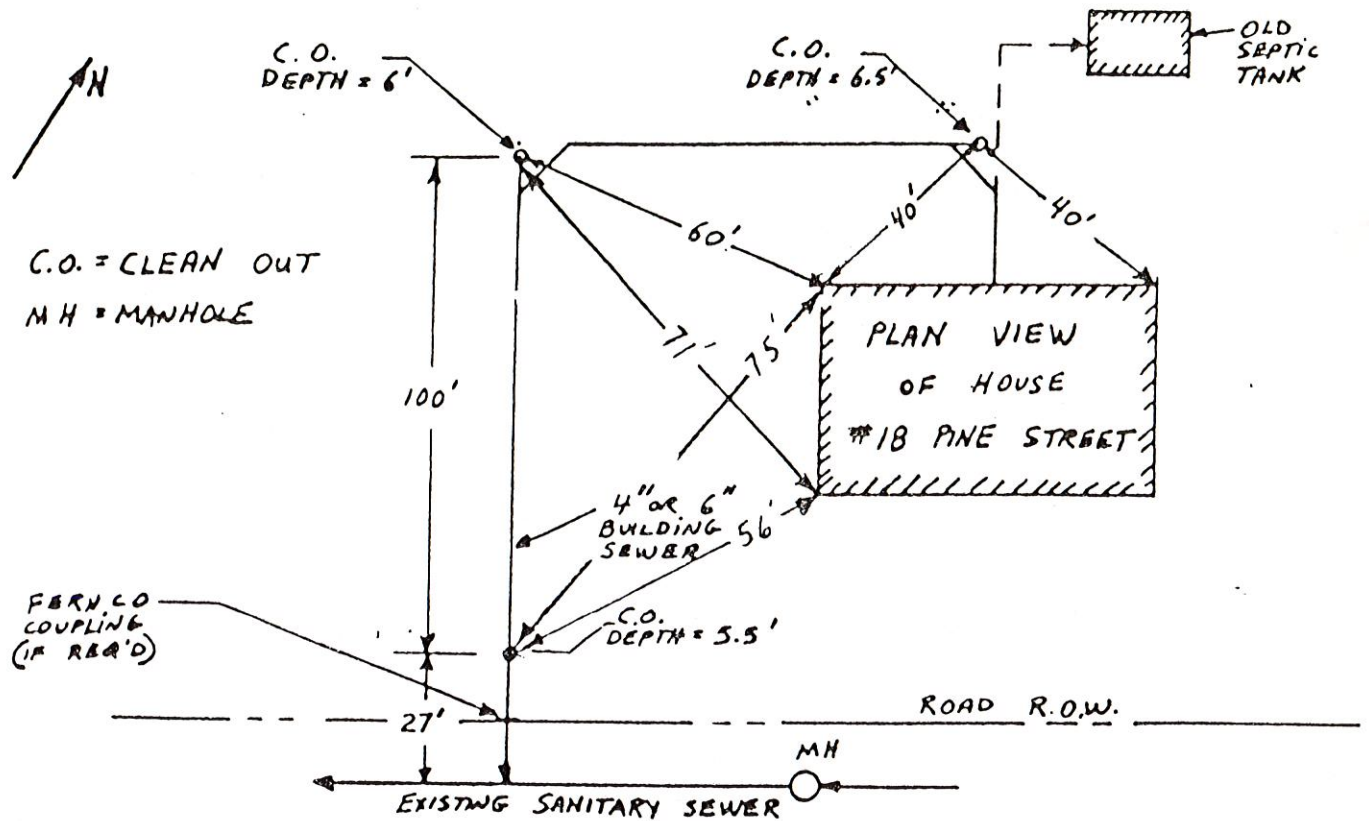

NAME: Donald Jacobson  
 ADDRESS: 17 Crystal Ln  
 CONTRACTOR: S. Dugas

DATE: 8-24-84  
 COLLECTOR OR INTERCEPTOR

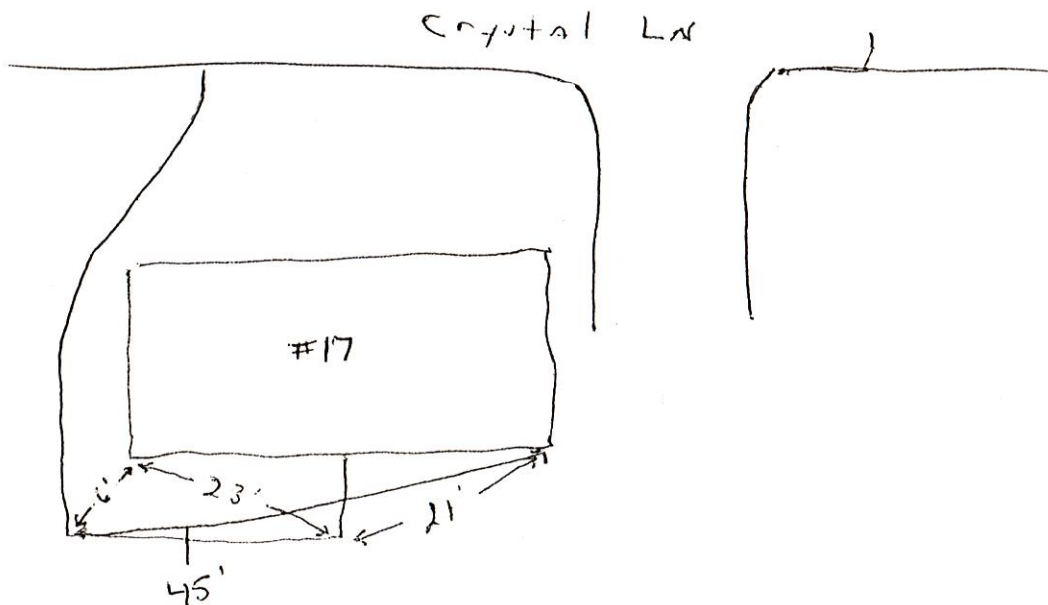

# SAMPLE BUILDING SEWER SKETCH

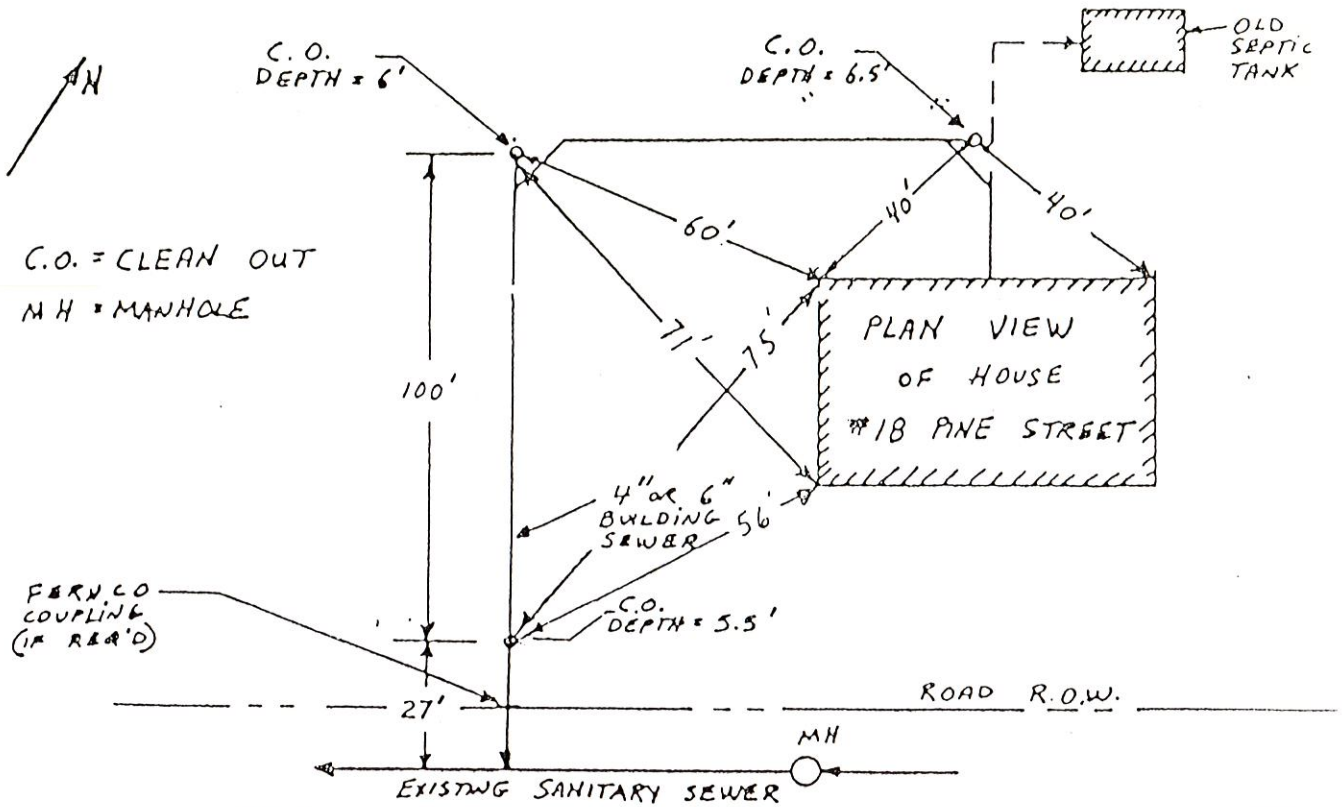

NAME: John Seary  
~~Robert Sample~~  
 ADDRESS: 18 Crystal St.  
 CONTRACTOR: S Dugan

DATE: 3-24-84  
 COLLECTOR OR INTERCEP

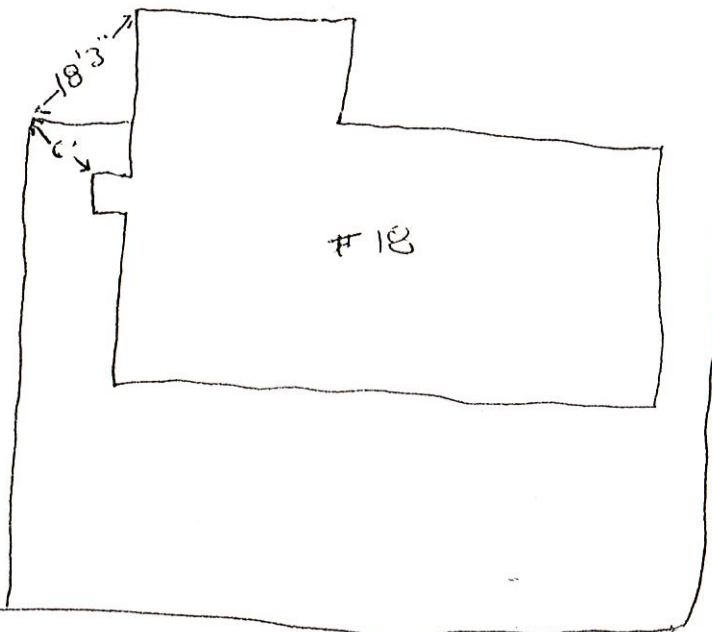

crystal

# SANITARY SEWER SERVICE LOCATION

Town, City of: Cumberland

Date Installed 7-15-83

Street Crystal Lane

Type, Size of Service Pipe 6" P.V.C.

Dwelling No. #18

Connection at Sewer Main TEE

Occupant \_\_\_\_\_

Depth, End of Service Pipe 5.5'

Owner John Seiver

Length of Service Pipe Laid 20.5'

C-6-C1280

Measured, Located By G.D. O'S.

Project Contractor R.J. Shonding & Sons

LOCATION DIAGRAM

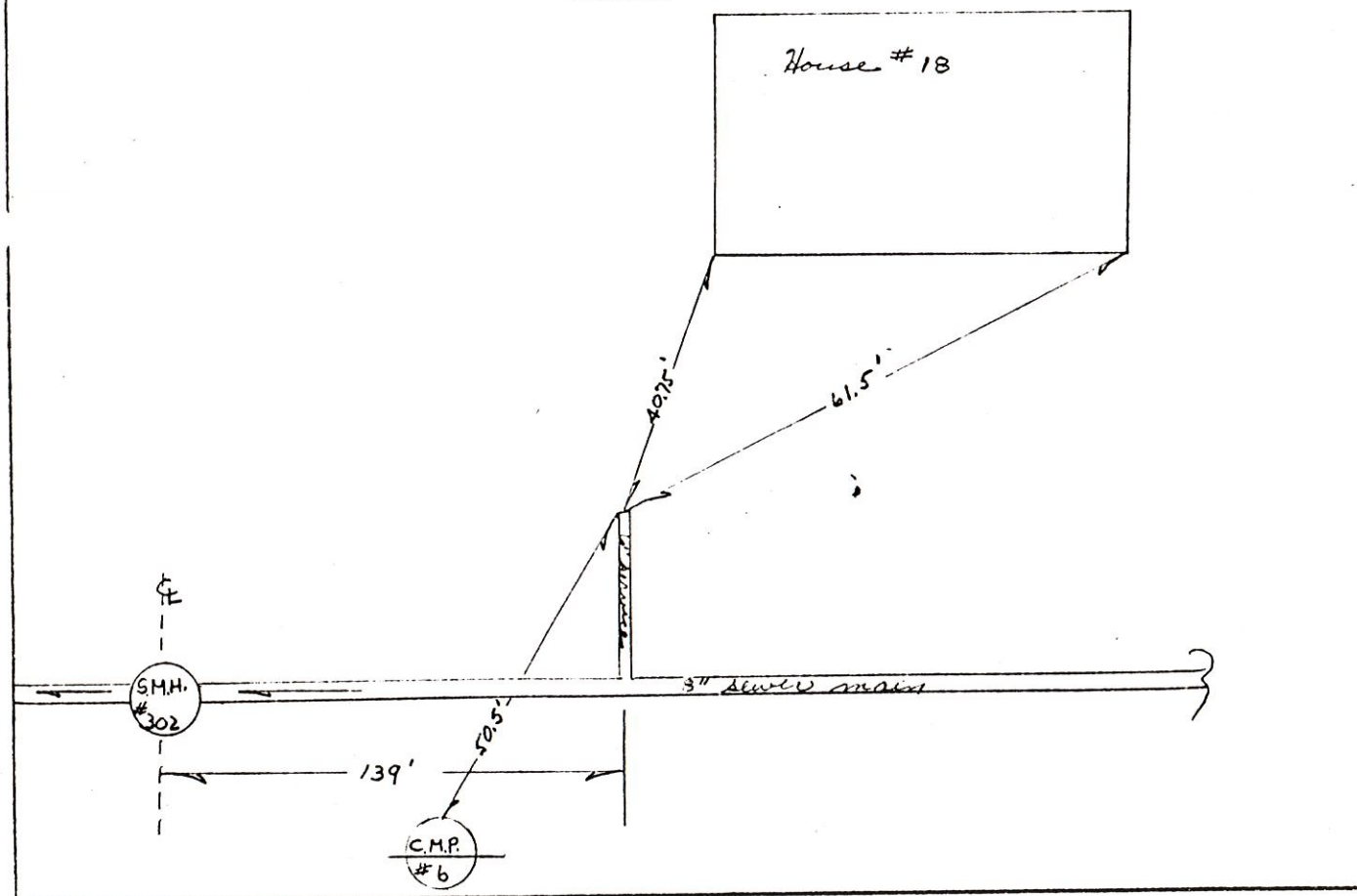

Remarks:



# SANITARY SEWER SERVICE LOCATION

Town, City of: Cumberland

Date Installed 7-15-83

Street Crystal Lane

Type, Size of Service Pipe 6" P.V.C.

Dwelling No. #19

Connection at Sewer Main TEE

Occupant \_\_\_\_\_

Depth, End of Service Pipe 5'

Owner John K. Cary

Length of Service Pipe Laid 38.5'

C-6-C1278

Measured, Located By R.B. G'ons

Project Contractor R.J. Anderson, Inc.

## LOCATION DIAGRAM

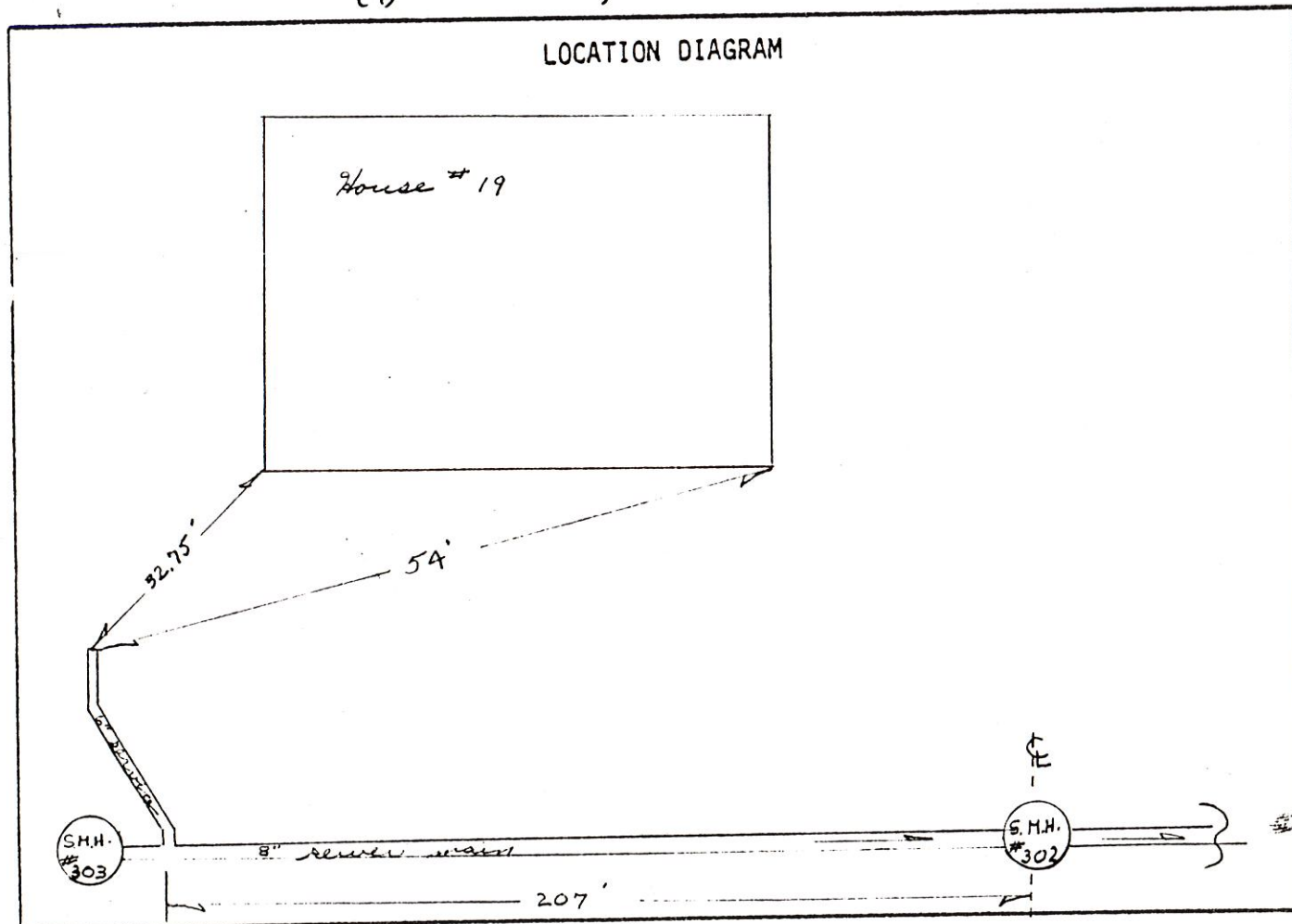

Remarks:

\_\_\_\_\_  
 \_\_\_\_\_  
 \_\_\_\_\_  
 \_\_\_\_\_  
 \_\_\_\_\_

# SANITARY SEWER SERVICE LOCATION

Town, City of: Cumberland

Date Installed 7-15-83

Street Crystal Lane

Type, Size of Service Pipe 6" PVC

Dwelling No. #19

Connection at Sewer Main TEE

Occupant John Cary

Depth, End of Service Pipe 5'

Owner John Cary

Length of Service Pipe Laid 38.5'

Measured, Located By R.B. C. & S.

Project Contractor R.J. Anderson & Sons

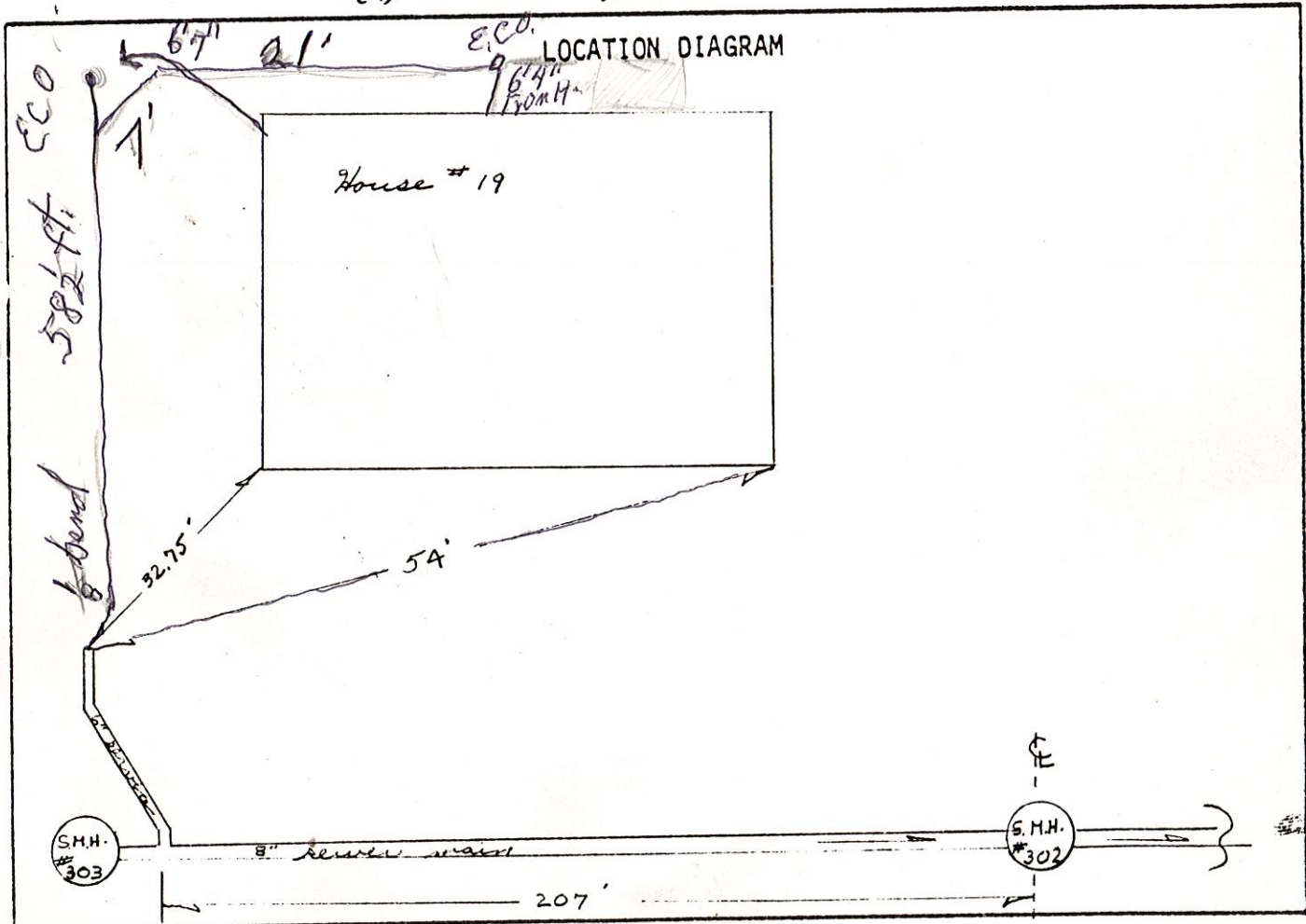

Remarks:

# SANITARY SEWER SERVICE LOCATION

Town, City of: Liverland

Date Installed 6-9-83

Street Crystal Lane

Type, Size of Service Pipe \_\_\_\_\_

Dwelling No. SMH #303

Connection at Sewer Main \_\_\_\_\_

Occupant \_\_\_\_\_

Depth, End of Service Pipe \_\_\_\_\_

Owner \_\_\_\_\_

Length of Service Pipe Laid \_\_\_\_\_

Measured, Located By R.P. & D.S.

Project Contractor R.D. Granger & Sons

## LOCATION DIAGRAM

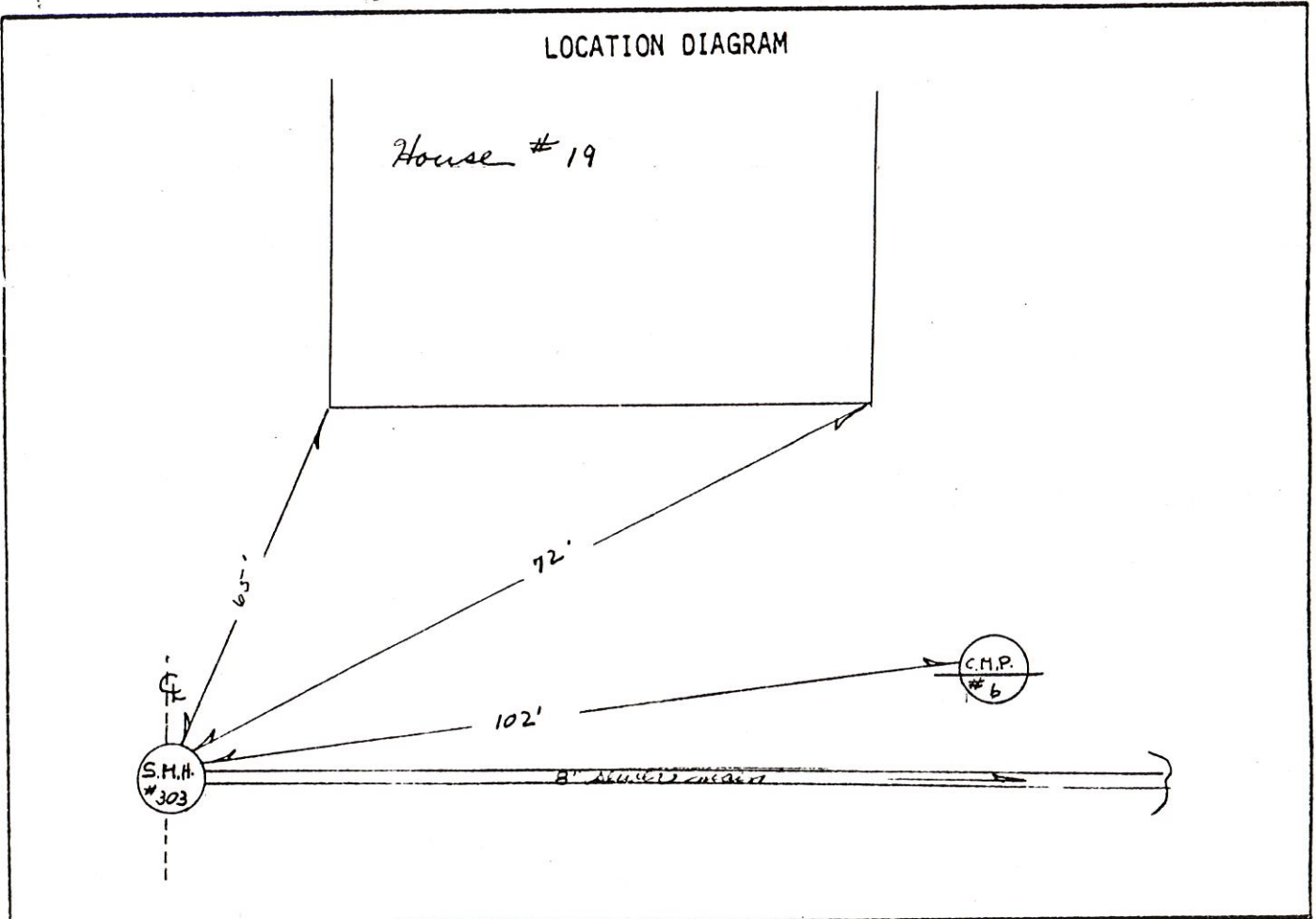

Remarks:

\_\_\_\_\_  
 \_\_\_\_\_  
 \_\_\_\_\_  
 \_\_\_\_\_  
 \_\_\_\_\_



# SANITARY SEWER SERVICE LOCATION

Town, City of: Cumbersland

Date Installed 6-8-83

Street Crystal Lane

Type, Size of Service Pipe \_\_\_\_\_

Dwelling No. S.M.H. # 303

Connection at Sewer Main \_\_\_\_\_

Occupant \_\_\_\_\_

Depth, End of Service Pipe \_\_\_\_\_

Owner \_\_\_\_\_

Length of Service Pipe Laid \_\_\_\_\_

Measured, Located By R.P. & D.S.

Project Contractor R.D. Housley & Sons

## LOCATION DIAGRAM

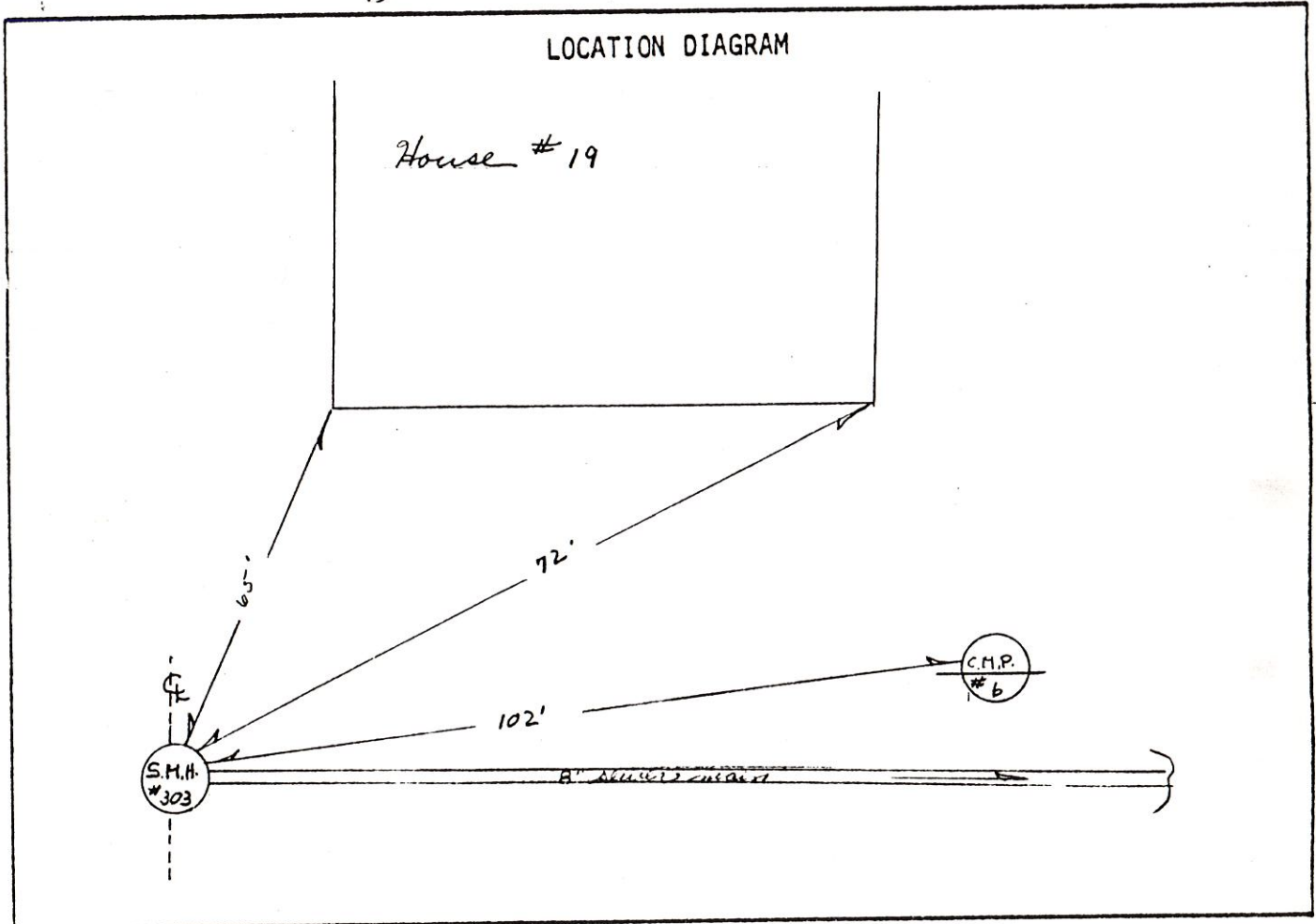

Remarks:

\_\_\_\_\_  
 \_\_\_\_\_  
 \_\_\_\_\_  
 \_\_\_\_\_  
 \_\_\_\_\_

# SANITARY SEWER SERVICE LOCATION

Town, City of: Cumberland

Date Installed 7-14-83

Street Crystal Lane

Type, Size of Service Pipe 6" P.V.C.

Dwelling No. #366 Strick

Connection at Sewer Main TEE

Occupant Raymond Benner

Depth, End of Service Pipe 5.5'

Owner BAR. KUMMER

Length of Service Pipe Laid 21'

C-6-C1112

Measured, Located By QPC & S

Project Contractor J. Shondino Sons

LOCATION DIAGRAM

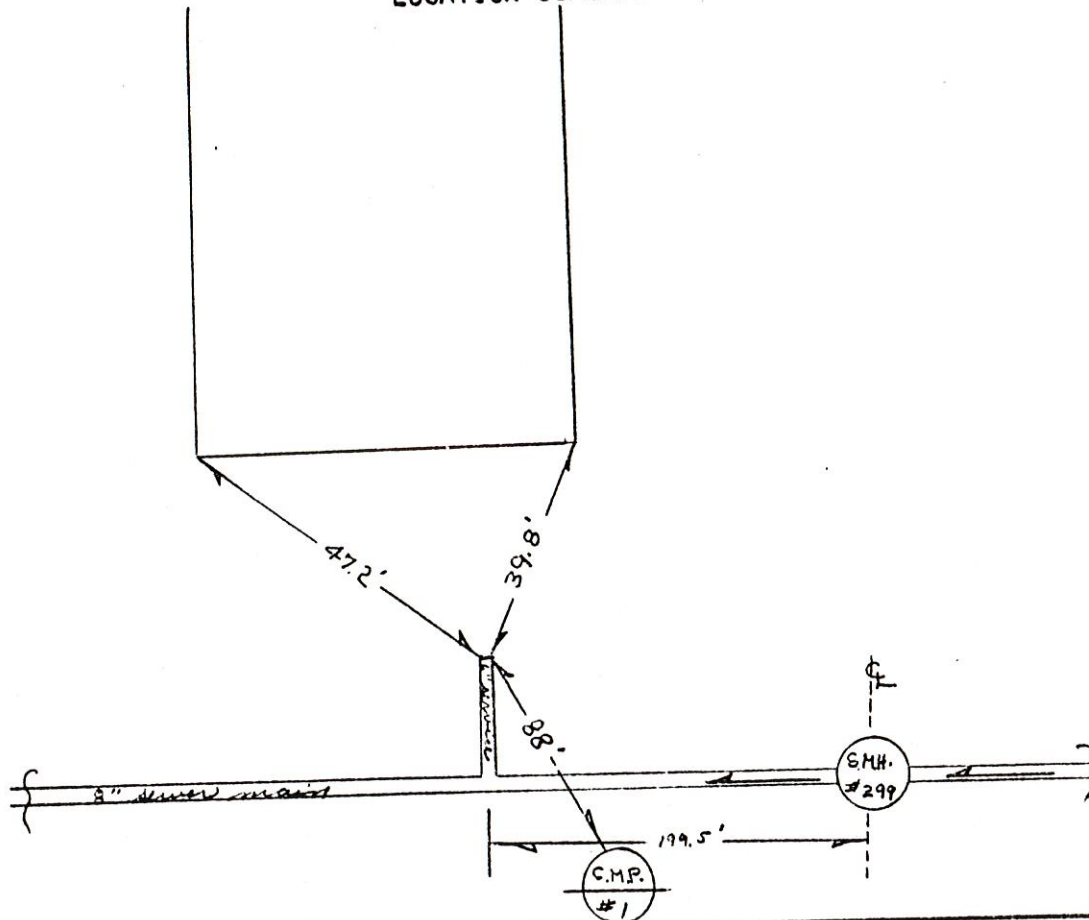

Remarks: