

SANITARY SEWER SERVICE LOCATION

Town, City of: Cumberland

Date Installed _____

Street Blue Heron

Type, Size of Service Pipe _____

Dwelling No. SM H 241A

Connection at Sewer Main _____

Occupant _____

Depth, End of Service Pipe _____

Owner _____

Length of Service Pipe Laid _____

Measured, Located By D.S. & SA.

Project Contractor BT Grounding & Sons

LOCATION DIAGRAM

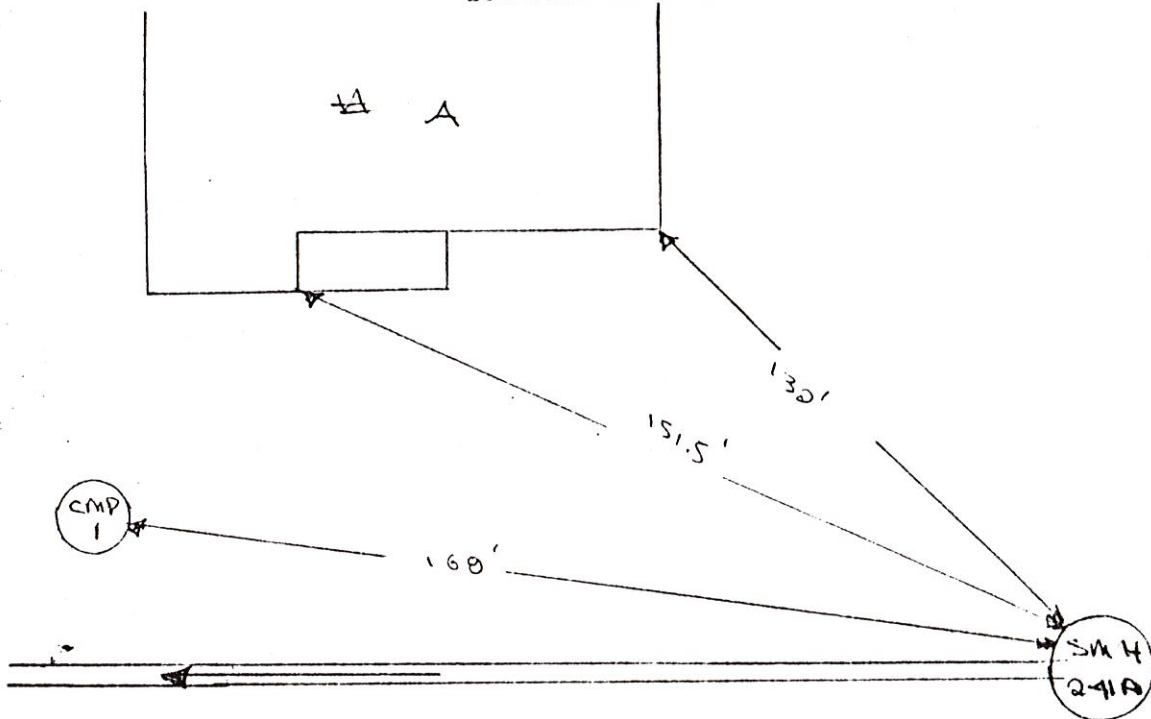

Remarks:

SANITARY SEWER SERVICE LOCATION

Town, City of: Cumberland

Date Installed _____

Street Blue Heron

Type, Size of Service Pipe _____

Dwelling No. SMH 241A

Connection at Sewer Main _____

Occupant _____

Depth, End of Service Pipe _____

Owner _____

Length of Service Pipe Laid _____

Measured, Located By T.S. & SA.

Project Contractor RT Grondin & Sons

LOCATION DIAGRAM

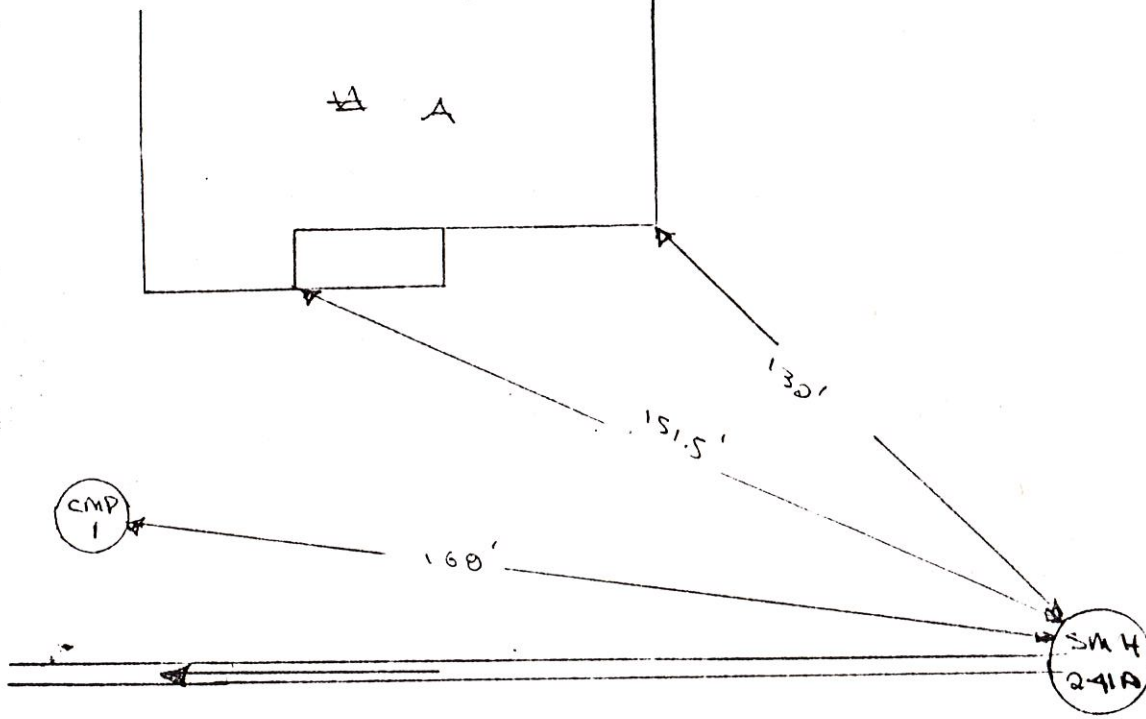

Remarks:

SANITARY SEWER SERVICE LOCATION

Town, City of: Cumberland

Date Installed _____

Street Blue Heron

Type, Size of Service Pipe _____

Dwelling No. SMH # 241

Connection at Sewer Main _____

Occupant _____

Depth, End of Service Pipe _____

Owner _____

Length of Service Pipe Laid _____

Measured, Located By DS & SA

Project Contractor RJ Groundin & Sons

LOCATION DIAGRAM

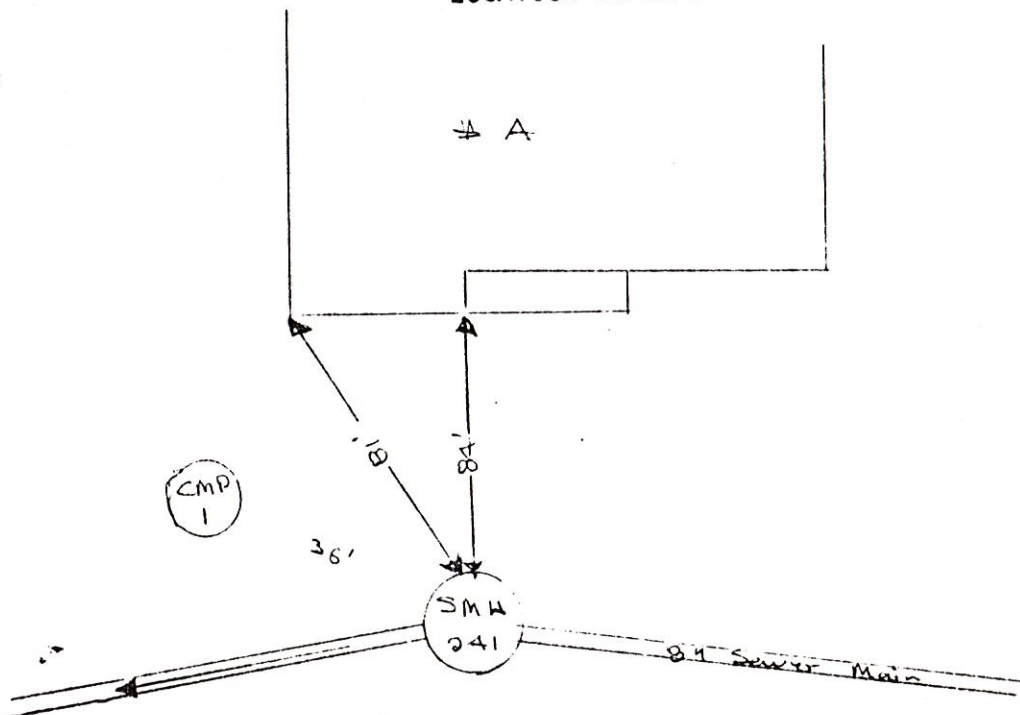

Remarks:

SANITARY SEWER SERVICE LOCATION

Town, City of: Cumberland

Date Installed _____

Street Blue Horse

Type, Size of Service Pipe _____

Dwelling No. SMH # 241

Connection at Sewer Main _____

Occupant _____

Depth, End of Service Pipe _____

Owner _____

Length of Service Pipe Laid _____

Measured, Located By DS & SA

Project Contractor RJ Groun & Sons

LOCATION DIAGRAM

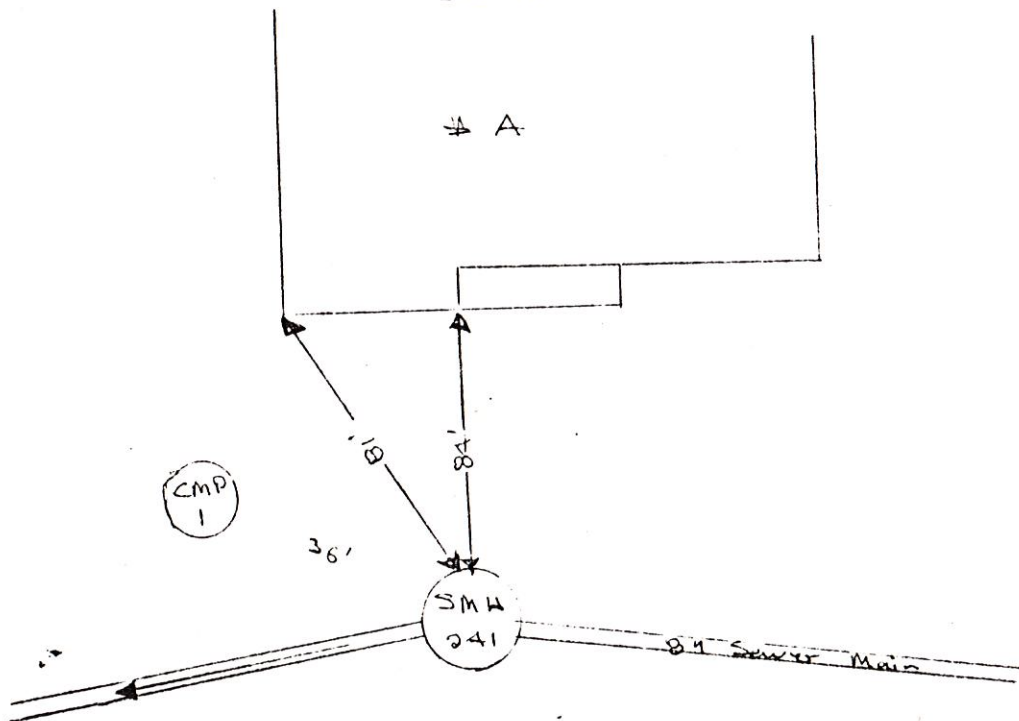

Remarks:

SANITARY SEWER SERVICE LOCATION

Town, City of: Cumberland

Date Installed Oct 3 83

Street Blue Water

Type, Size of Service Pipe 6" PVC

Dwelling No. Vacant Lot

Connection at Sewer Main Top

Occupant _____

Depth, End of Service Pipe 5.5'

Owner _____

Length of Service Pipe Laid 31'

Measured, Located By DS. & SA.

Project Contractor RJ Gaudin & Son

LOCATION DIAGRAM

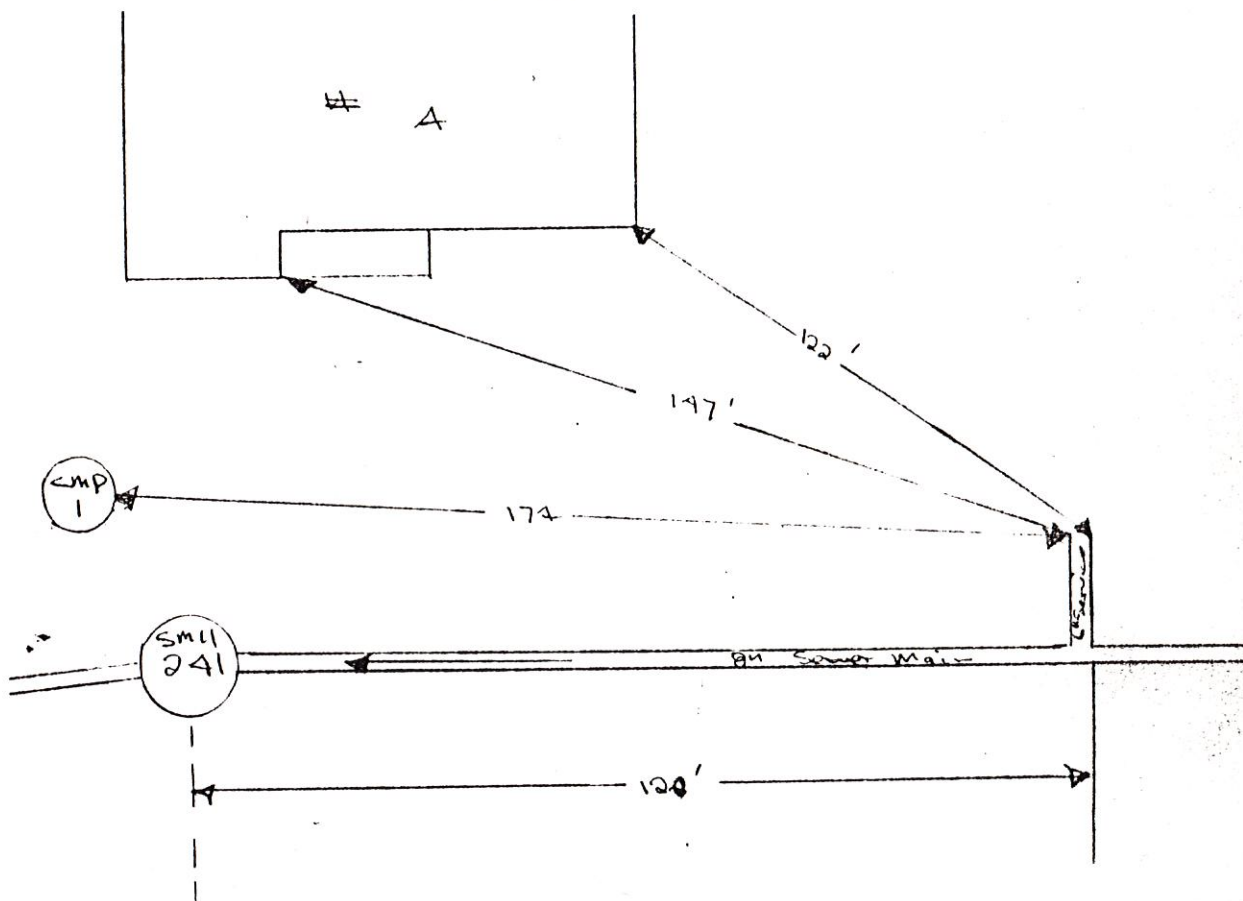

Remarks:

SANITARY SEWER SERVICE LOCATION

Town, City of: Cumberland

Date Installed Oct 3, 83

Street Blue Arrow

Type, Size of Service Pipe 6" PVC

Dwelling No. Vacant Lot

Connection at Sewer Main Top

Occupant _____

Depth, End of Service Pipe 5.5'

Owner GAYE LAPOMARDA

Length of Service Pipe Laid 31'

Measured, Located By DS. & SA.

Project Contractor RJ Grounding & Son

LOCATION DIAGRAM

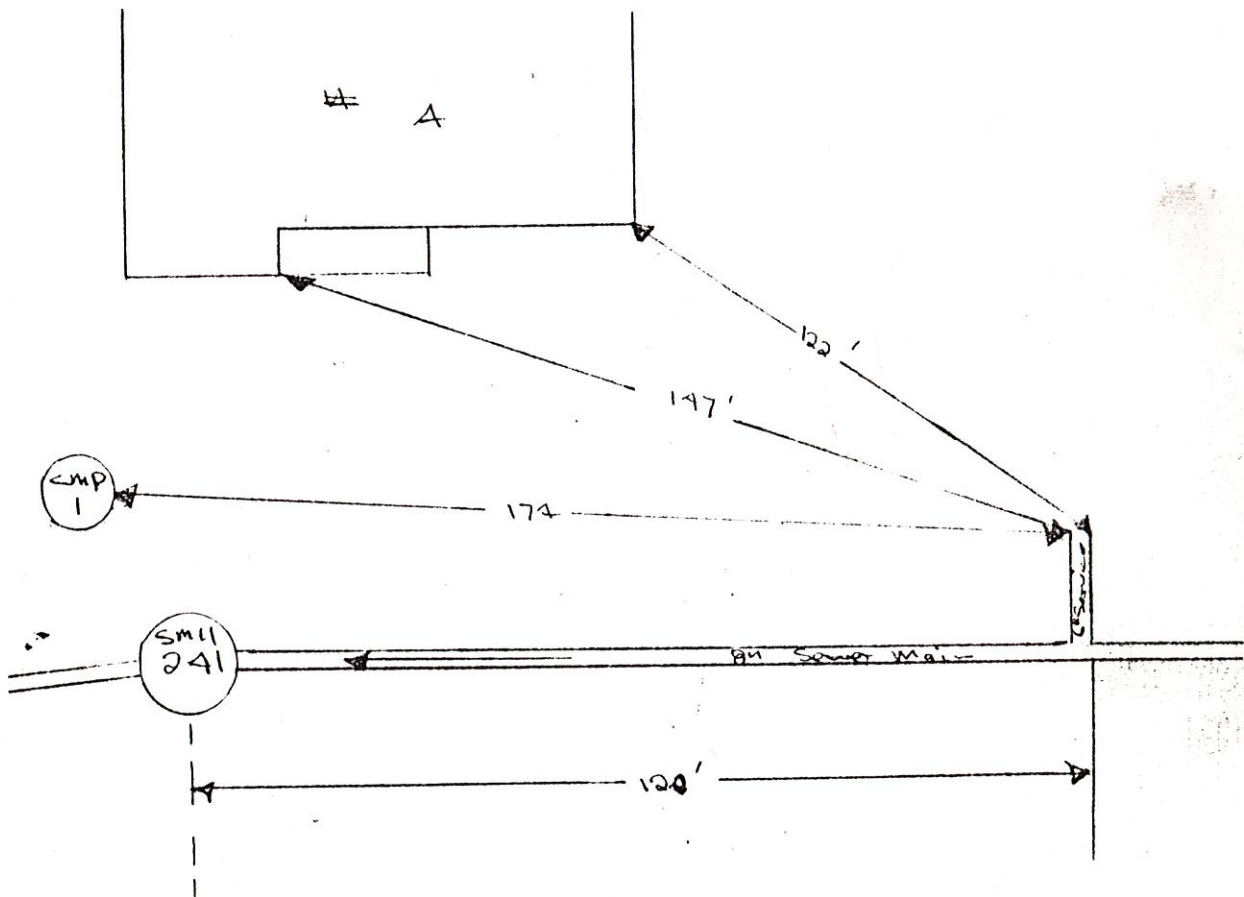

Remarks:

SANITARY SEWER SERVICE LOCATION

Town, City of: Cumberland

Date Installed Oct 3 88

Type, Size of Service Pipe 6" PVC

Connection at Sewer Main Tap

Depth, End of Service Pipe 5'

Length of Service Pipe Laid 32.5'

Measured, Located By DS. & SA

Street Blue Hill

Dwelling No. # 4

Occupant _____

Owner DR. Leighton Philbrick

C-2-C1159

(59 Bay St. Portland ME 04103)

Project Contractor R.J. Goudin Sons

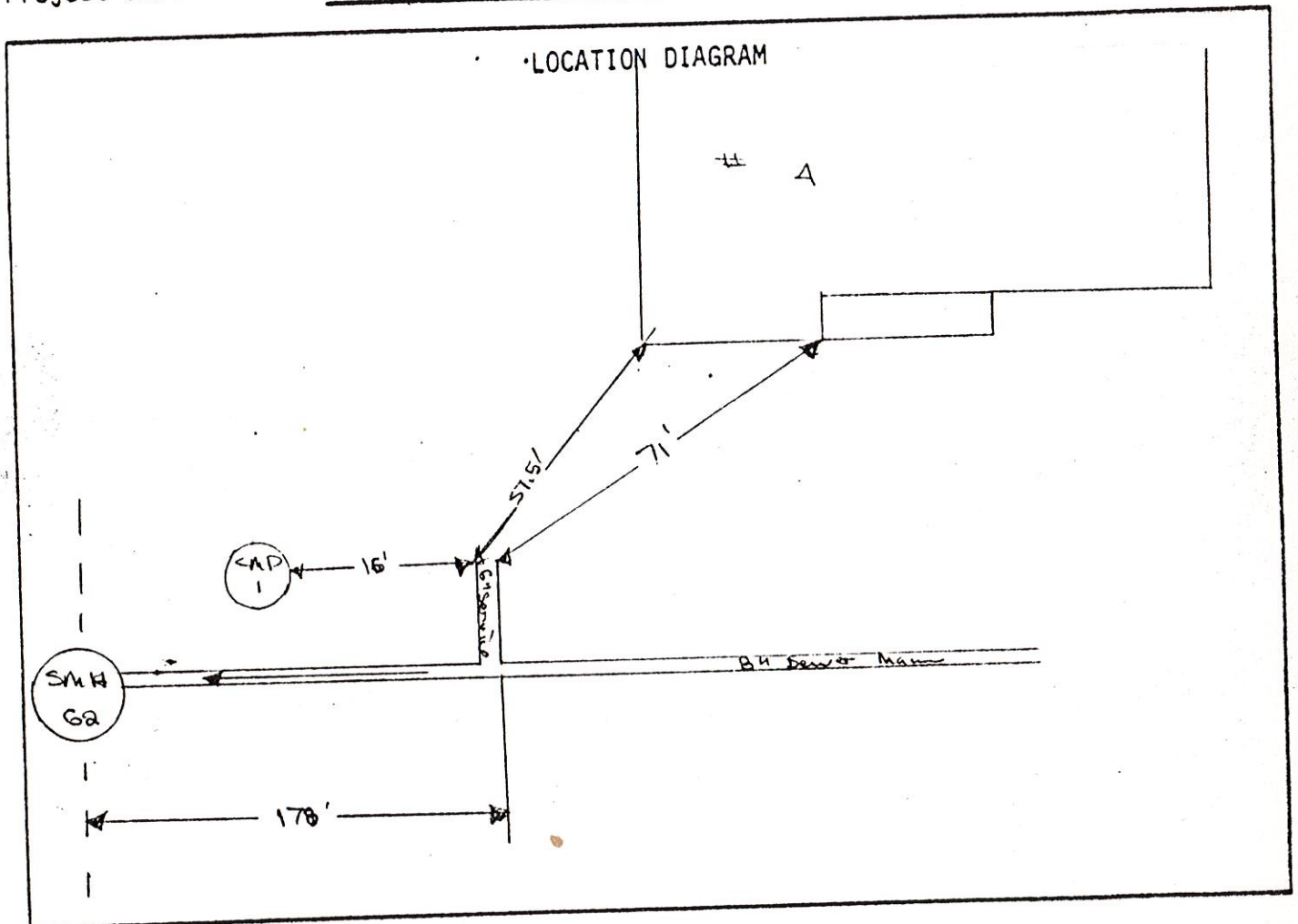

Remarks: _____

SAMPLE BUILDING SEWER SKETCH

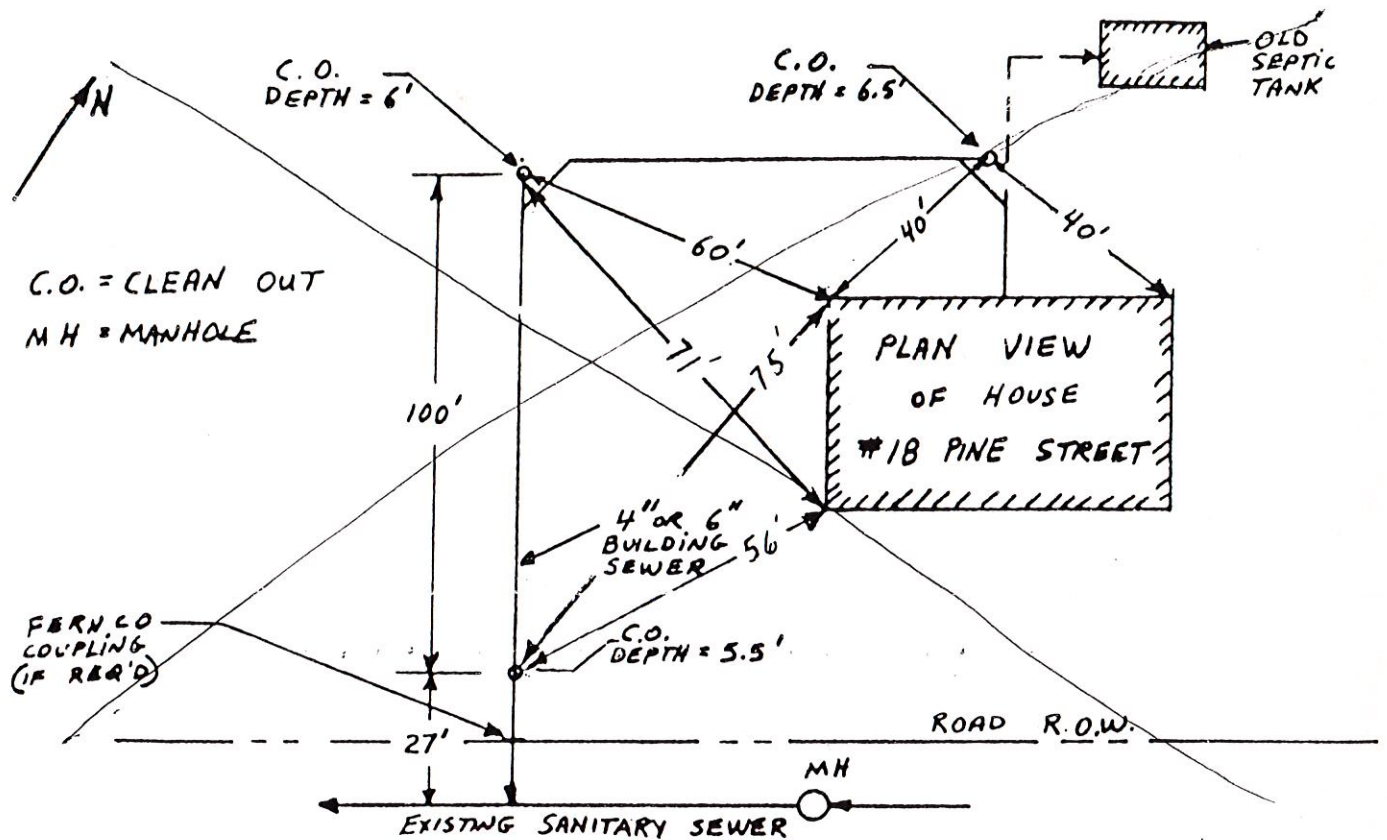

NAME: Dr. C. J. Garton Philadelphia

ADDRESS: 4 Blue Heron Lane

CONTRACTOR: Peter P. Swartz

DATE: June 8 1984

~~COLLECTOR OR INTERCEPTOR~~

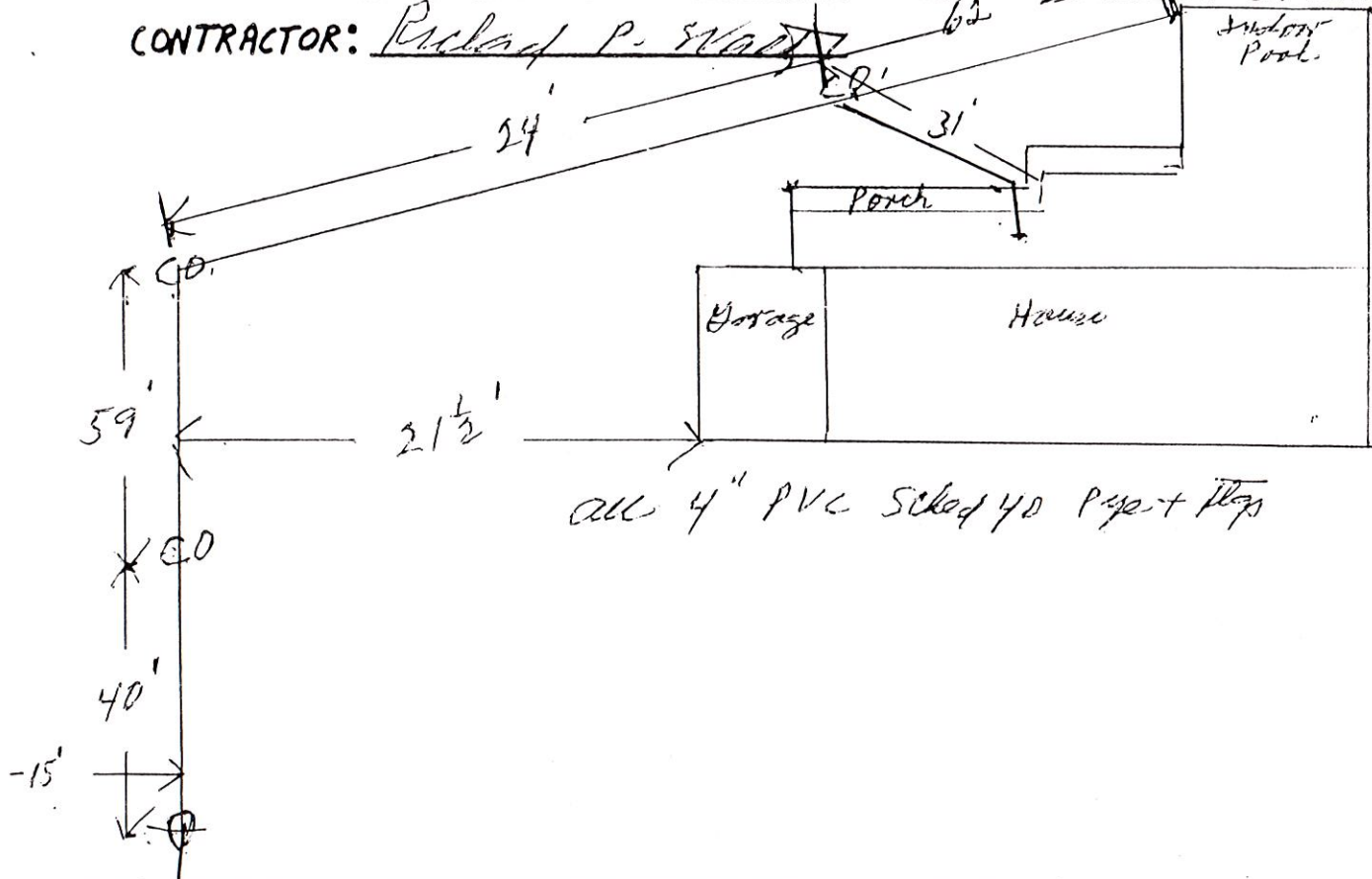

Blue Heron

127 88

all newly piping
4" steel 40
Pump pressure before 2" poly

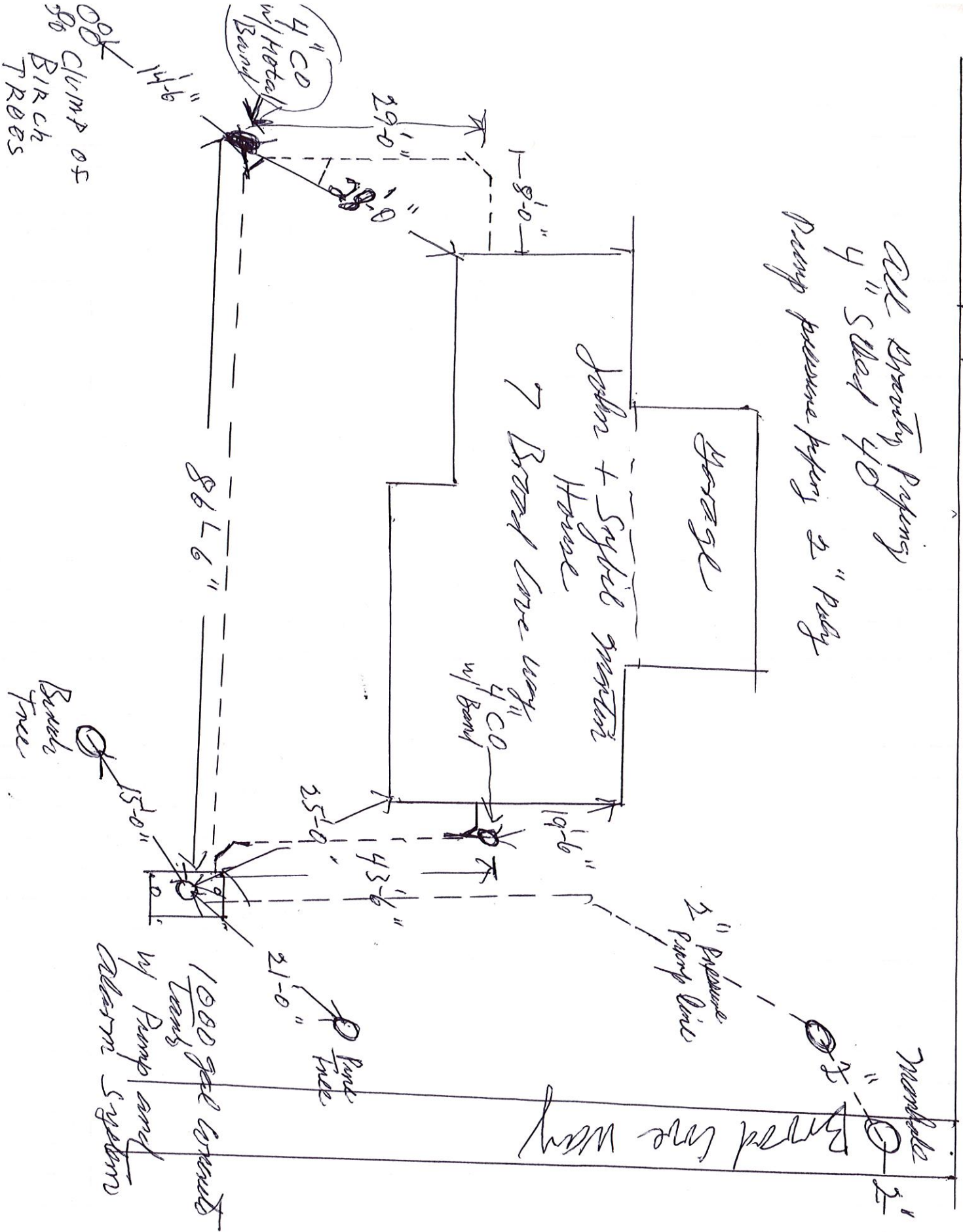

From Rick P. Mac SR
John Martin lot - 7 Broad Lane way C.F.
Aug 14, 1986

SANITARY SEWER SERVICE LOCATION

Town, City of: Camdenland

Date Installed Oct. 3, 83

Street Blue Heron

Type, Size of Service Pipe 6" PVC

Dwelling No. 1A Lodge Rd.

Connection at Sewer Main Tree

Occupant _____

Depth, End of Service Pipe 4'

Owner _____

Length of Service Pipe Laid 33'

Measured, Located By DS & SA

Project Contractor R.J. Gorman & Son

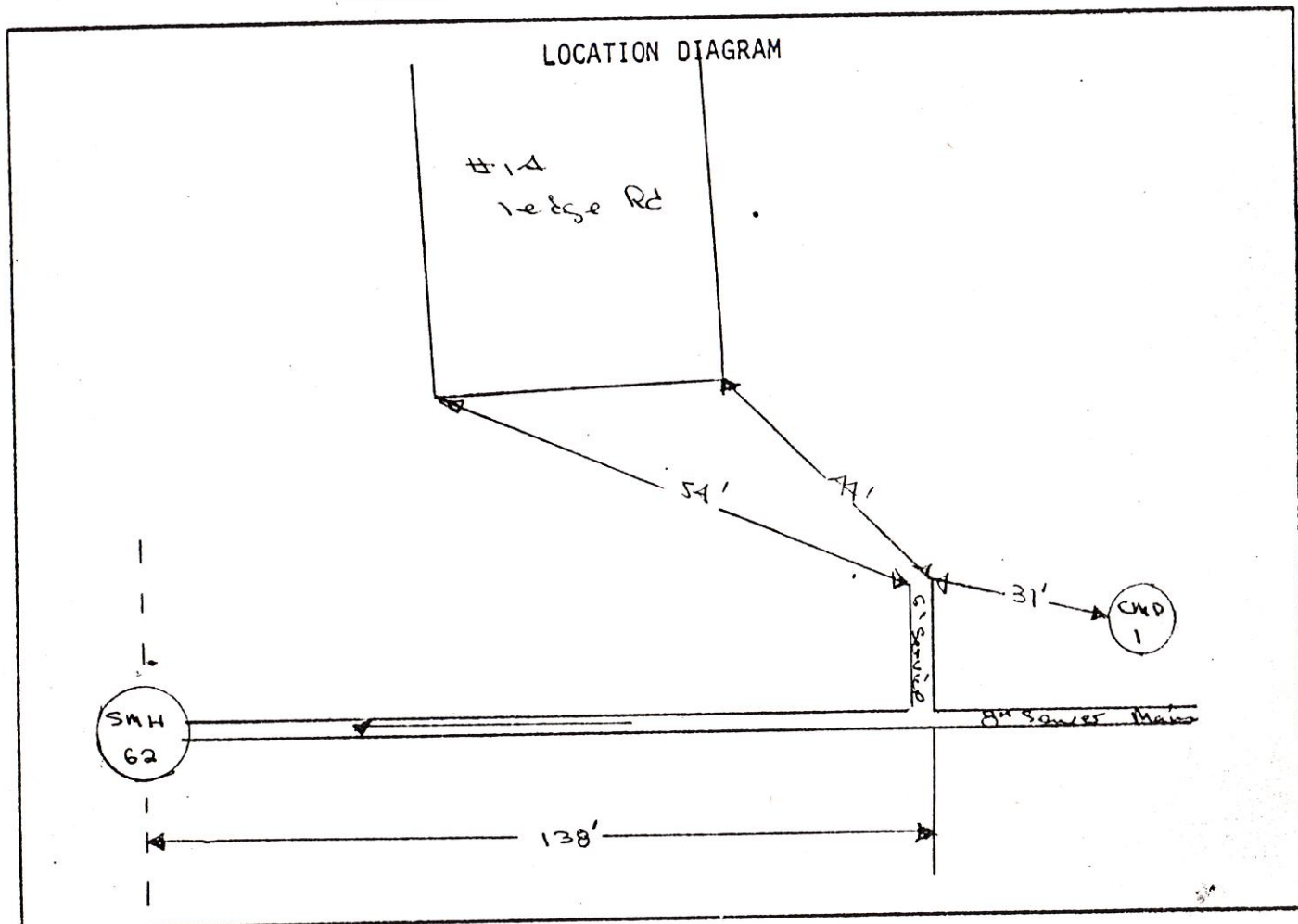

Remarks:

SANITARY SEWER SERVICE LOCATION

Town, City of: Cumberland

Date Installed Oct 3, 83

Street Blue Heron

Type, Size of Service Pipe 6" PVC

Dwelling No. 1A Lodge Rd.

Connection at Sewer Main Tee

Occupant _____

Depth, End of Service Pipe 4'

Owner Paul Michaud

Length of Service Pipe Laid 33'

C-2-C1290

Measured, Located By DS & SA

Project Contractor R.T. Groulx & Son

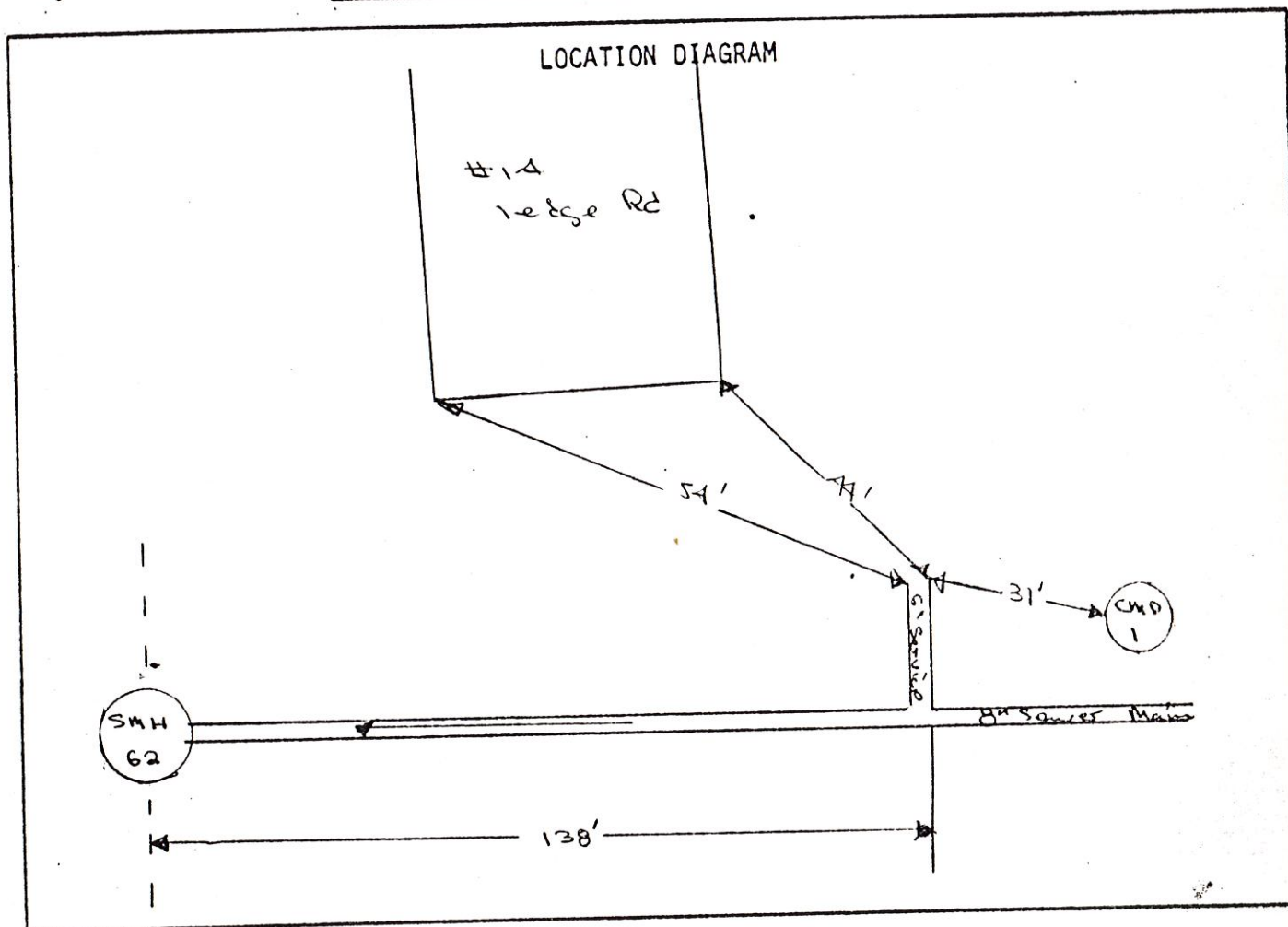

Remarks:
