

**DAILY CONSTRUCTION REPORT**

Date: Monday, 06-25-2018

**PROJECT:** Middle Road Improvements  
**CLIENT:** Town of Cumberland  
**CONTRACTOR:** Storey Brothers  
**PROJECT MANAGER:** Dan Diffin, P.E.

**WEATHER:** Clear, PM Showers  
**TEMP:** High 70"s  
**WIND:** Calm  
**HUMIDITY:** High

**FIELD FORCE**

| Name of Contractor          | Supervisor | Non-Supervisor | Remarks                          |
|-----------------------------|------------|----------------|----------------------------------|
| Storey Brothers             | 1          | 5              | Assisting Blasters               |
| Maine Drilling and Blasting | 1          | 2              | 1 – Drill Rig                    |
| Ace Security                |            | 3 Flaggers     | Flaggers for blasting operations |

**VISITORS**

| Time | Name | Representing | Remarks |
|------|------|--------------|---------|
|      |      |              |         |
|      |      |              |         |

**EQUIPMENT**

|                |
|----------------|
| 3 - Excavators |
| 2 – Roller     |
| 1 - Sweeper    |
| 1 - Loader     |
| 1 – Bull Dozer |

**TODAY'S CONSTRUCTION ACTIVITIES**

|  |
|--|
| -Maine Drilling and Blasting on site to continue blasting bedrock for water main south of Tall Pines Way toward Falmouth Town Line.  |
| -Storey Brothers crew began installation of 12 inch water main south of Evergreen Lane approximate STA 14+50. They installed approximately 340 linear feet of 12 inch water main |
|  |
|  |

**TOMORROW'S ANTICIPATED CONSTRUCTION ACTIVITIES**

|  |
|--|
| Complete blasting for water main toward the Falmouth Town line.  |
| Continue installation of 12 inch water main at Evergreen Lane toward Falmouth Town Line the move to the opposite side of the road to blast for new gas main. |
|  |
|  |

**QUALITY ASSURANCE**

|   |
|---|
| SME on-site to oversee progress, facilitate communications, and inspect erosion control measures. |
|   |

**DISTRIBUTION:**

- 1 SME
- 2 Town of Cumberland
- 3 Storey Brothers
- 4 Summit Natural Gas
- 5 Portland Water District

BY: Nick Thompson

TITLE: Field Engineer

SEVEE & MAHER ENGINEERS, INC.  
CONSTRUCTION PHOTOS  
June 25, 2018



Photo 1 – Installing 12 inch water main in front of 27 Middle Road



Photo 2 – Excavating for 12 inch water main south of driveway to 27 Middle Road



SEVEE & MAHER ENGINEERS, INC.  
CONSTRUCTION PHOTOS  
JUNE 25, 2018



Photo 3 – Compacting sand bedding layer for 12 inch water main



Photo 4 – Backfilling 12 inch water main trench in front of 27 Middle Road



SEVEE & MAHER ENGINEERS, INC.  
CONSTRUCTION PHOTOS  
JUNE 25, 2018

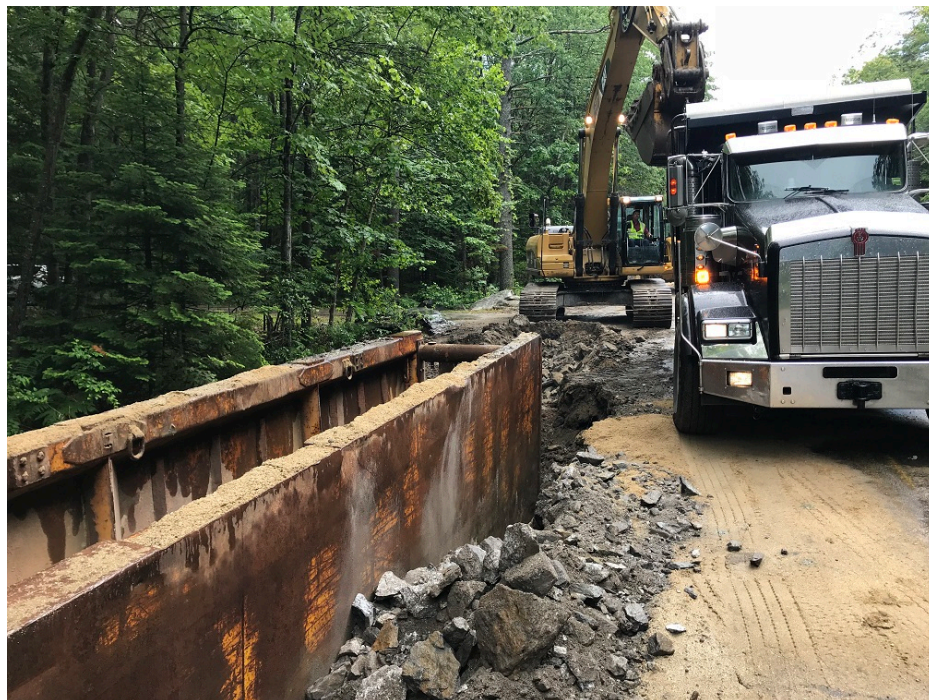

Photo 5 – Excavating for 12 inch water main near 23 Middle Road



Photo 6 – 12 inch water main trench near 23 Middle Road



SEVEE & MAHER ENGINEERS, INC.  
CONSTRUCTION PHOTOS  
JUNE 25, 2018



Photo 7 – Loading for second blast of the day



Photo 8 – Loading for second blast of the day near Falmouth Town Line.