

SANITARY SEWER SERVICE LOCATION

Town, City of: Cumberland

Date Installed: _____

Street: Main St (Rt. 9)

Type, Size of Service Pipe: HDPE, 1.5"

Dwelling No. ~~255~~ AMANDA'S WAY

Connection at Sewer Main: 3" x ~~3"~~ 2" TEE (FUSED)

Occupant: _____

Depth, End of Service Pipe: ≈ 5.5'

Owner: _____

Length of Service Pipe Laid: _____

Project Contractor: A.H. Grover

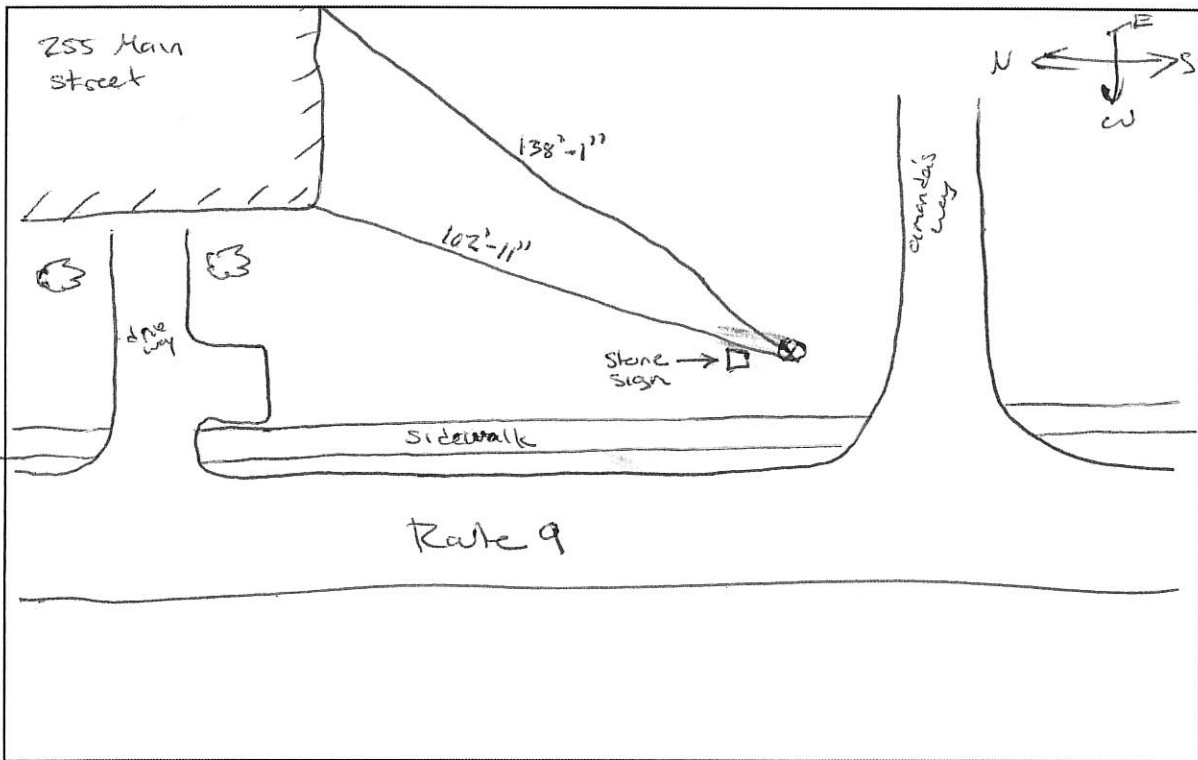

Remarks: _____

