

# SANITARY SEWER SERVICE LOCATION

Town, City of: CUMBERLAND

Date Installed 4-86

Street ISLAND POND ROAD

Type, Size of Service Pipe 6"  $\phi$  PVC

Dwelling No. Lot #1

Connection at Sewer Main \_\_\_\_\_

Occupant \_\_\_\_\_

Depth, End of Service Pipe Elev. 99.2

Owner \_\_\_\_\_

Length of Service Pipe Laid ~ 44ft

Measured, Located By \_\_\_\_\_

\_\_\_\_\_  
\_\_\_\_\_

Project Contractor \_\_\_\_\_

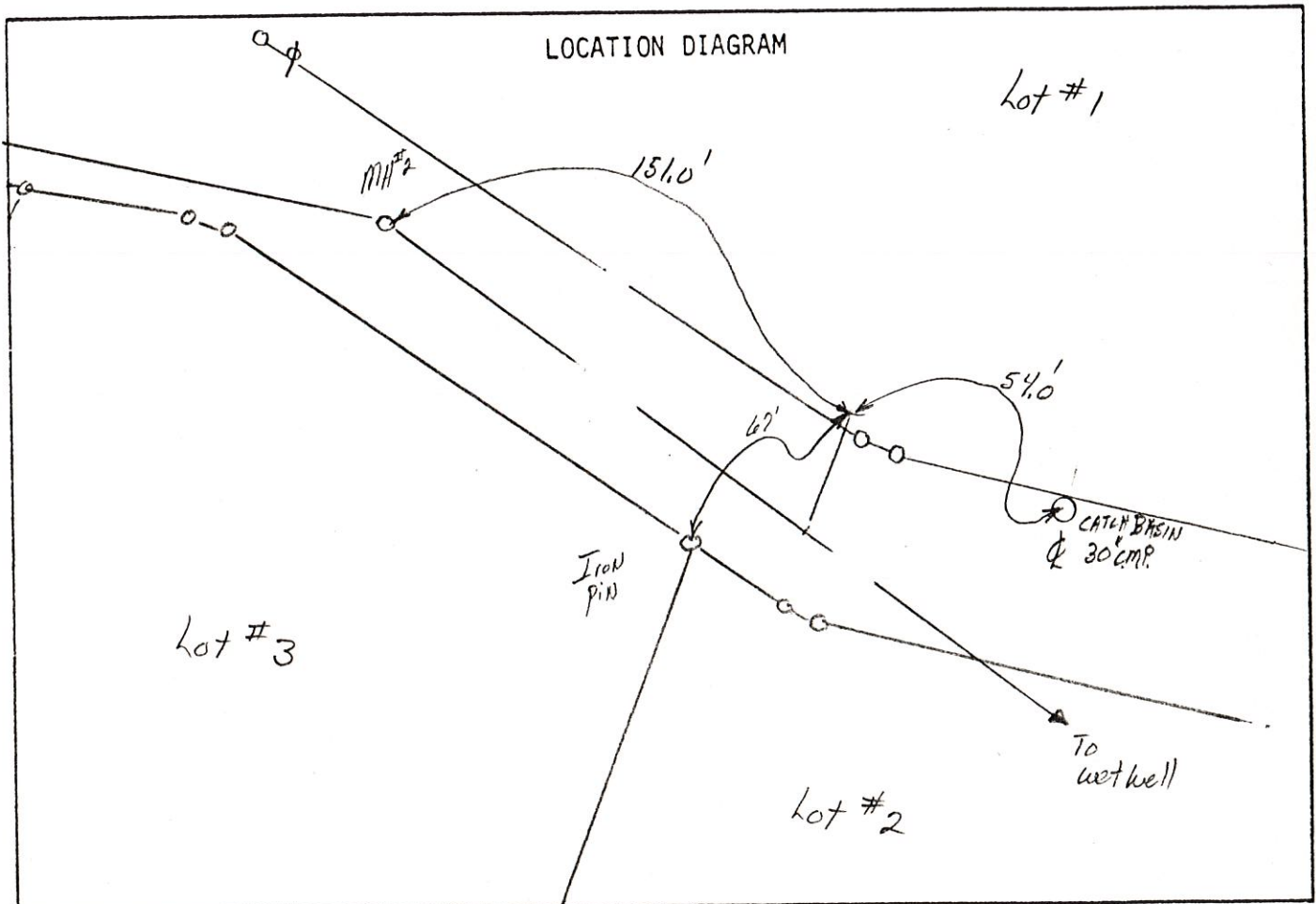

Remarks: "Tee" at 256.5' above wet well  
\_\_\_\_\_  
\_\_\_\_\_  
\_\_\_\_\_  
\_\_\_\_\_  
\_\_\_\_\_

# SANITARY SEWER SERVICE LOCATION

Town, City of: CUMBERLAND

Date Installed 5-1986

Street ISLAND Pond Road

Type, Size of Service Pipe 6"  $\phi$  PVC

Dwelling No. LOT #5

Connection at Sewer Main "Tee"

Occupant \_\_\_\_\_

Depth, End of Service Pipe 6 ft

Owner \_\_\_\_\_

Length of Service Pipe Laid 37'

Measured, Located By \_\_\_\_\_

\_\_\_\_\_

Project Contractor \_\_\_\_\_

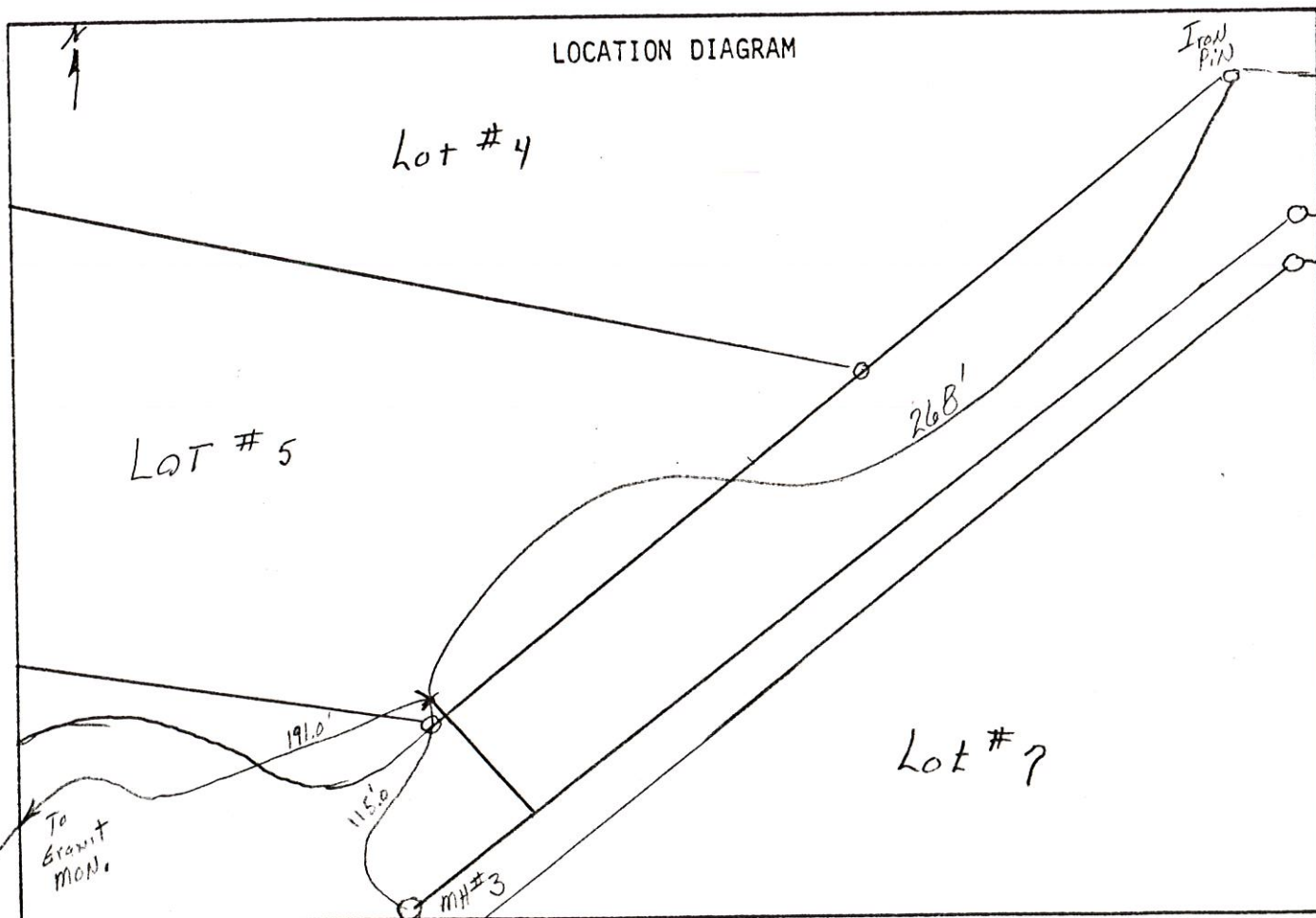

Remarks: Tee at 268.5 ft. OF MH#2

\_\_\_\_\_  
 \_\_\_\_\_  
 \_\_\_\_\_  
 \_\_\_\_\_  
 \_\_\_\_\_

Gravit Mon.

# SANITARY SEWER SERVICE LOCATION

Town, City of: CUMBERLAND

Date Installed 5-1986

Street ISLAND Pond Road

Type, Size of Service Pipe 6"  $\phi$  PVC

Dwelling No. LOT #5

Connection at Sewer Main "Tee"

Occupant \_\_\_\_\_

Depth, End of Service Pipe 6 ft

Owner \_\_\_\_\_

Length of Service Pipe Laid 37'

Measured, Located By \_\_\_\_\_

Project Contractor \_\_\_\_\_

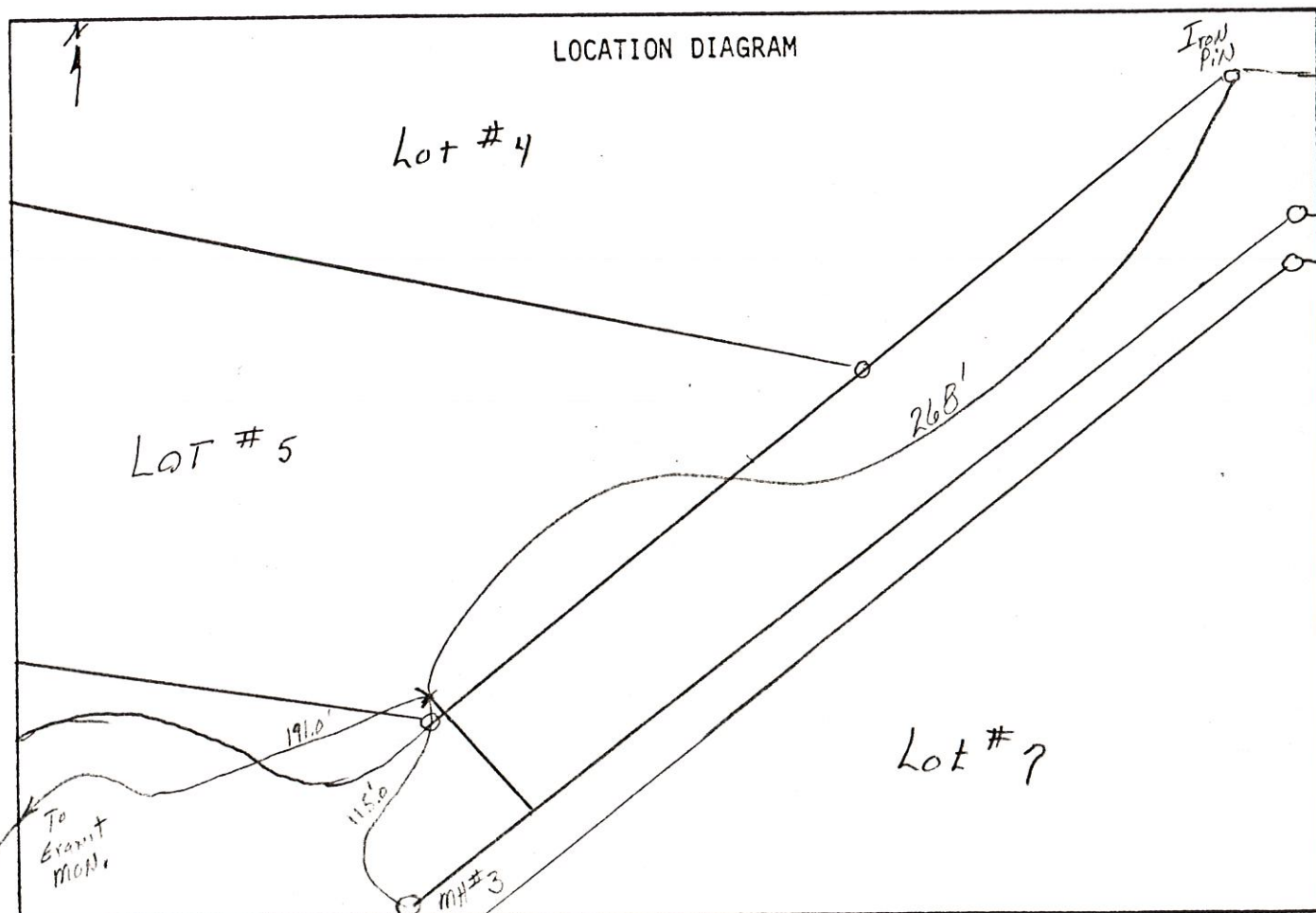

Remarks: Tee at 266.5 FT. OUT OF MH#2

\_\_\_\_\_  
 \_\_\_\_\_  
 \_\_\_\_\_  
 \_\_\_\_\_  
 \_\_\_\_\_



# SANITARY SEWER SERVICE LOCATION

Town, City of: CUMBERLAND

Date Installed 5-1986

Street ISLAND Pond Road

Type, Size of Service Pipe 6"  $\phi$  PVC

Dwelling No. LOT #5

Connection at Sewer Main "Tee"

Occupant \_\_\_\_\_

Depth, End of Service Pipe 6 ft

Owner \_\_\_\_\_

Length of Service Pipe Laid 37'

Measured, Located By \_\_\_\_\_

Project Contractor \_\_\_\_\_

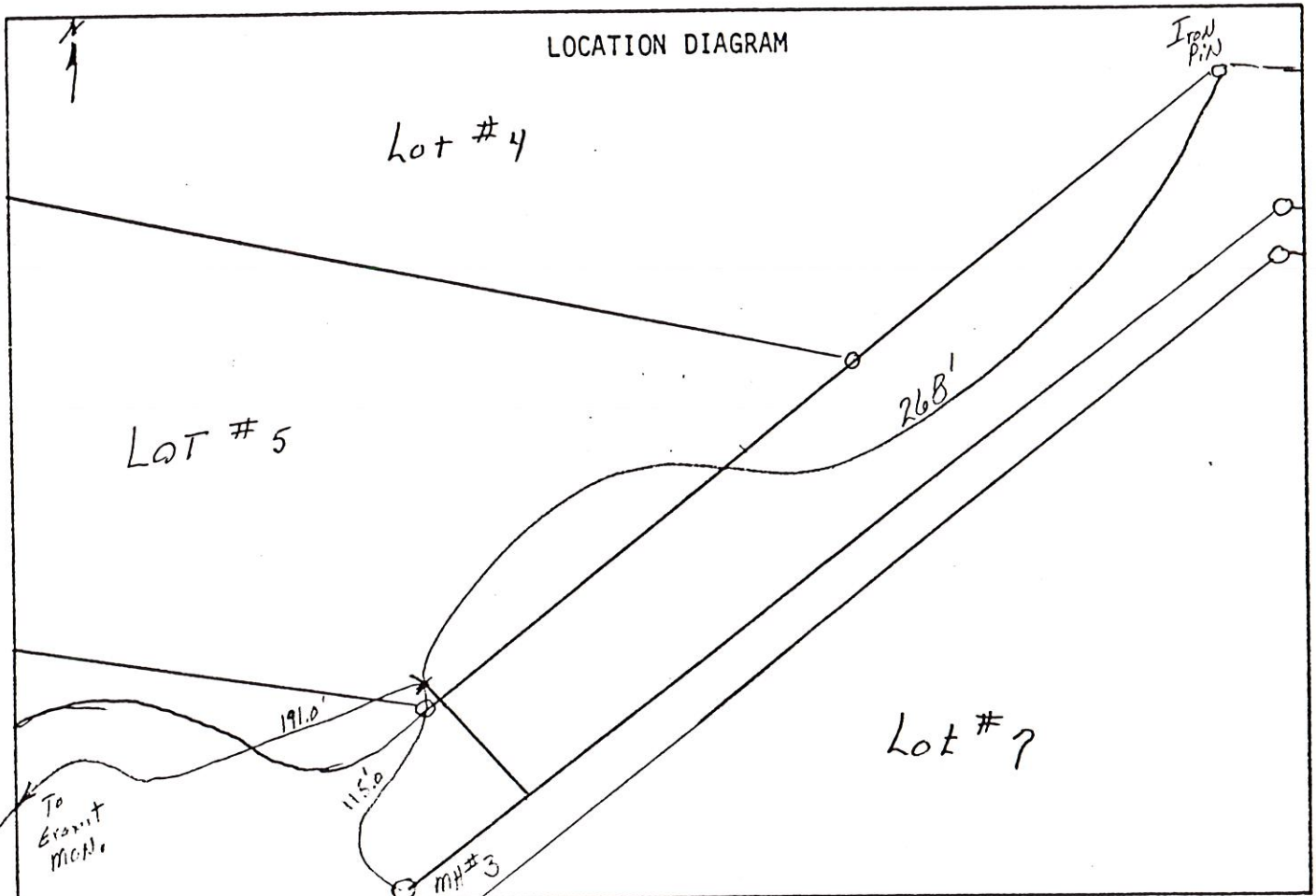

Remarks: Tee at 268 E. END OF MH #2

\_\_\_\_\_  
 \_\_\_\_\_  
 \_\_\_\_\_  
 \_\_\_\_\_  
 \_\_\_\_\_

Lot 5 Island Pond Rd.  
Robert Chase

cleanout

garage

33'

96'

clean-out

Transformer  
Pad

32.6

74'

100'

137'

Water shut off  
↓

4'

clean-out

All cleanouts  
approx. 12 to 18  
inches deep.

# SANITARY SEWER SERVICE LOCATION

Town, City of: CUMBERLAND

Date Installed 5-86

Street ISLAND POND ROAD

Type, Size of Service Pipe 6" PVC

Dwelling No. Lot # 7

Connection at Sewer Main Tee

Occupant \_\_\_\_\_

Depth, End of Service Pipe 5'

Owner \_\_\_\_\_

Length of Service Pipe Laid 12'

Measured, Located By \_\_\_\_\_

Project Contractor \_\_\_\_\_

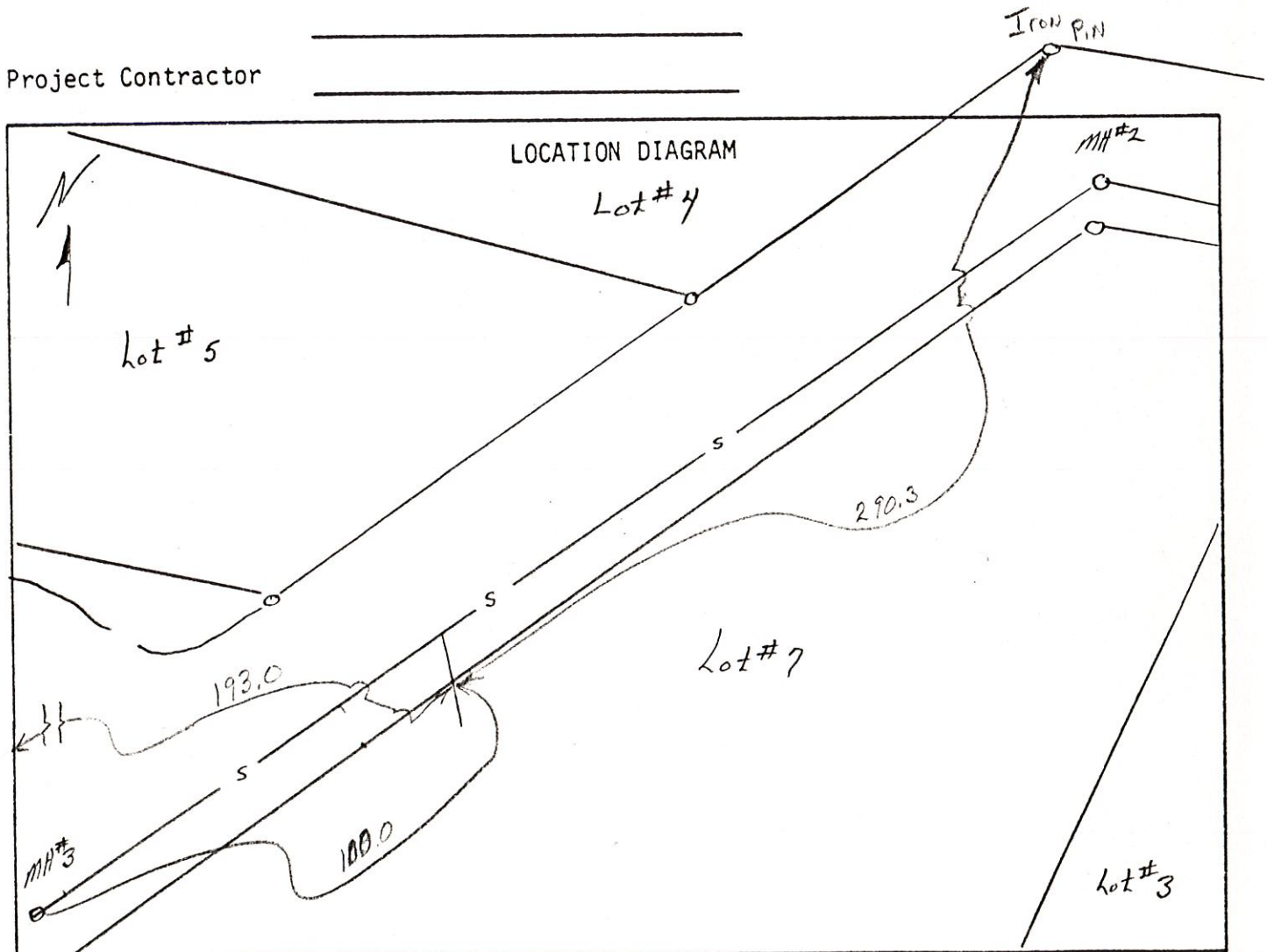

Remarks: Tee at 272.5ft out of MH # 2

\_\_\_\_\_

\_\_\_\_\_

\_\_\_\_\_

\_\_\_\_\_

\_\_\_\_\_



# SANITARY SEWER SERVICE LOCATION

Town, City of: CUMBERLAND

Date Installed 5-86

Street ISLAND POND ROAD

Type, Size of Service Pipe 6" PVC

Dwelling No. Lot #7

Connection at Sewer Main Tee

Occupant \_\_\_\_\_

Depth, End of Service Pipe 5'

Owner \_\_\_\_\_

Length of Service Pipe Laid 12'

Measured, Located By \_\_\_\_\_

Project Contractor \_\_\_\_\_

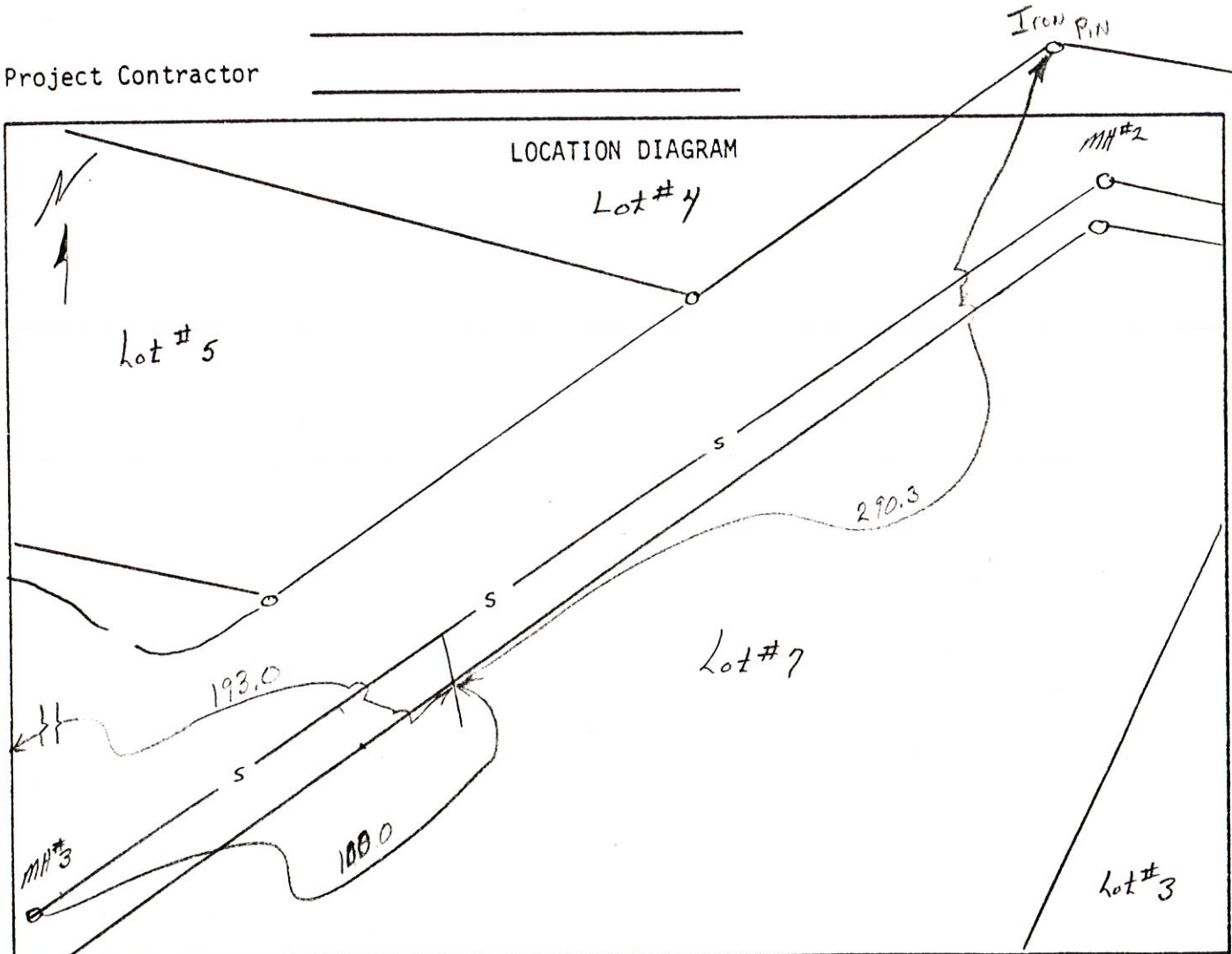

Remarks: Tee at 278.5ft out of MH #2

\_\_\_\_\_

\_\_\_\_\_

\_\_\_\_\_

\_\_\_\_\_

\_\_\_\_\_



concrete products & construction supplies  
*Thomas Lea 7 Island Road Rd*

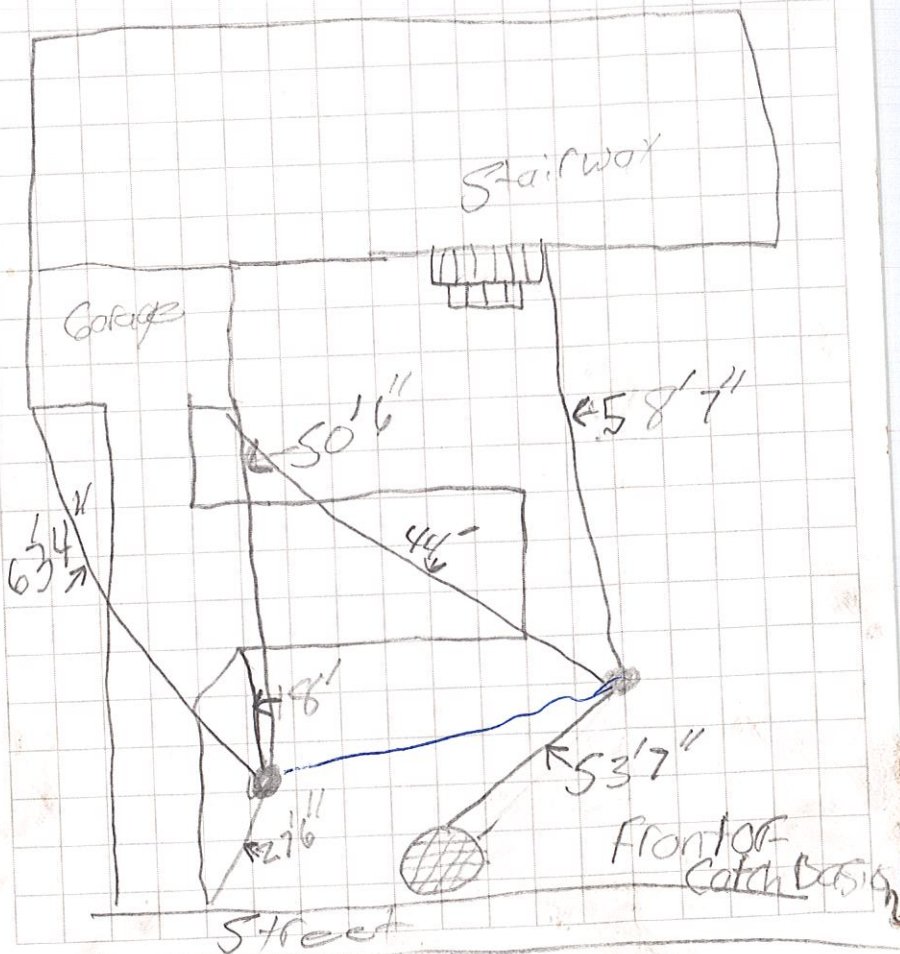

**GAGNE & SON**

BELGRADE PLANT 1-800-322-0252

**GAGNE PRECAST**

VEAZIE PLANT

1-800-432-7845